YOUR FREEDOM NEWSPAPER

"The great delusion of the people is that Communistic dictatorship can come upon them only through conspiracy and use of military power and that a revolution must occur." —E. C. Riegel

COLORADO SPRINGS

GAZETTE TELEGRAPH

HOME EDITION

No. 29,833—93rd Year | Both Associated Press and United Press International | COLORADO SPRINGS—WEDNESDAY, OCTOBER 14, 1964 | Dial 632-4641 | 10c Daily 20c Sunday | Four Sections—32 PAGES

Council Votes Sales Tax; Injunction Planned

St. Louis Leads Yanks After Four Innings, 1-0

ST. LOUIS — The St. Louis Cardinals led, 1-0, after four innings today in the sixth game of the World Series. The Cardinals lead, 3-2, in the series and a win today will clinch the world baseball championship.

The Cards scored in the first inning when Curt Flood and Lou Brock singled and Flood scored when Bill White hit into a double play.

Bobby Richardson got his tent and 11th hits for the Yankees. Card catcher Tim McCarver slapped his tenth hit in the fourth inning.

YANKEES FIRST (0)

Linz lined Simmons' first pitch to Brock. Richardson singled through the left side. It was his 10th hit of the Series, the most by any player. Richardson stole second, sliding in under McCarver's throw to Groat. Maris struck out swinging. Mantle also struck out, missing a low fast ball.

No runs, one hit, no errors, one left.

CARDINALS FIRST (1)

Flood lined a single to left. Brock singled up the middle, sending Flood to third. Right-hander Roland Sheldon started warming up for the Yankees. Flood scored as White grounded into a double play, Richardson to Linz to Pepitone. K. Boyer flied to Tresh.

One run, two hits, no errors, none left.

YANKEES SECOND (0)

Maxvill raced out to short center for Howard's high popup. K. Boyer tossed out Tresh. Pepitone lined to Shannon who made a leaping catch with his back to the right field wall.

No runs, no hits, no errors, none left.

CARDINALS SECOND (0)

Groat was called out on strikes. McCarver singled past Pepitone into right field. Shannon struck out. Maxvill flied to Mantle.

No runs, one hit, no errors, one left.$5

YANKEES THIRD (0)

C. Boyer flied to Flood. Bouton struck out. Linz struck out, missing a slow change-up.

No runs, no hits, no errors, none left.

CARDINALS THIRD (0)

Simmons singled up the middle. Flood flied to Maris, who practically took the ball out of Mantle's glove in right center field. Maris made a fine running catch of Brock's blooper in short center. Pepitone stopped White's sharp grounder and tossed to Bouton for the putout.

No runs, one hit, no errors, one left.

YANKEES FOURTH (0)

The paid attendance was announced at 30,805. Richardson singled to center for

(Turn to Page A4, Column 9)

Ex-Convict Held For Threatening President's Life

CORPUS CHRISTI, Tex. (AP) — Officers quizzed today an exconvict plumber, at whose home they seized guns and Nazi flags, about a reported plot to kill President Johnson here Sunday.

Sheriff's deputies arrested Julius Schmidt, 29, at his home Tuesday night and said they took another man into custody several hours later.

They withheld the name of the second man.

Word from informers about guns being collected in this city on the lower Texas coast prompted simultaneous raids on the home of Schmidt and that of his mother, Nueces County Sheriff Johnnie Mitchell said.

Informers reported there was "a lot of loose talk about assassinating the President" and quoted unnamed individuals as saying they would try to obtain guns from Schmidt, Mitchell said.

After questioning Schmidt for more than three hours, the sheriff said he at first doubted there was a plot on the life of President Johnson.

"Now that we have looked into it," Mitchell said, "there might be something to it. However, a plot has not yet been uncovered.

"I plan to arrest two more people."

The sheriff said Schmidt admitted buying machine guns and automatic weapons illegally.

(Turn to Page A4, Column 9)

The Weather

(Issued by the U.S. Weather Bureau Station at Peterson Field)

WEATHER FORECASTS

PIKES PEAK REGION — Generally fair through Thursday. Low tonight near 35; high Thursday near 75.

COLORADO — Fair tonight and Thursday; a little warmer east tonight and southeast Thursday; low tonight 35-45 at lower elevations and 15-25 mountains; high Thursday 75-85 at lower elevations and 60-70 mountains.

FIVE DAY FORECAST FOR PIKES PEAK REGION (Thursday through Monday) — Some snow higher mountains first of week; otherwise continued fair through period. Highs averaging 70 to 75; lows near 35.

TEMPERATURES AT GAZETTE TELEGRAPH

Yesterday's hourly temperatures		Today's hourly temperatures	
1 p.m.	66	1 a.m.	38
2 p.m.	67	2 a.m.	36
3 p.m.	67	3 a.m.	35
4 p.m.	63	4 a.m.	35
5 p.m.	61	5 a.m.	35
6 p.m.	57	6 a.m.	34
7 p.m.	53	7 a.m.	37
8 p.m.	55	8 a.m.	46
9 p.m.	51	9 a.m.	55
10 p.m.	43	10 a.m.	60
11 p.m.	43	11 a.m.	64
Midnight	44	Noon	68

Maximum for 24 hours ended at noon today 68
Minimum for 24 hours ended at noon today 34

U.S. WEATHER BUREAU DATA PETERSON FIELD

Maximum for 24 hours ended at noon today 69
Minimum for 24 hours ended at noon today 34
Maximum a year ago 68
Minimum a year ago 40
Wind velocity at noon: 5 miles per hr
Wind direction at noon ... Northeast
Relative humidity at noon: 17 per cent
Sea level pressure at noon: 30.19 and steady
Precipitation for 24 hours ended at noon 0
Precipitation for current month ..... .03
Normal precipitation for current month ..... .69
Precipitation so far this year 7.91
Sunset tonight ..... 5:22 p.m.
Sunrise tomorrow ..... 6:06 a.m.

COLORADO TEMPERATURES

	High	Low		High	Low
Alamosa	66	19	La Junta	76	45
Cheyenne	68	35	Lamar	72	30
Craig	72	38	Pueblo	72	32
Fort Collins	69	31	Trinidad	66	38
Grand Jctn	75	45			

WEATHER ELSEWHERE

	High	Low		High	Low
Albany	56	48	Memphis	76	51
Albuquerque	73	47	Miami	82	75
Atlanta	72	55	Milwaukee	63	36
Bismarck	72	42	Minn-St Pl	67	40
Boise	75	49	Nw Orleans	75	64
Boston	62	45	New York	69	48
Buffalo	56	36	Okla. City	69	46
Chicago	59	44	Omaha	71	46
Cincinnati	75	41	Philidelphia	72	41
Cleveland	63	36	Phoenix	94	62
Denver	72	37	Pittsburgh	68	37
Des Moines	65	40	Portland, Me	51	44
Detroit	67	40	Ptlnd, Ore	63	53
Fairbanks	44	33	Rapid City	79	47
Fort Worth	72	M	Richmond	74	42
Helena	75	39	St. Louis	71	44
Honolulu	86	74	Salt Lake	79	44
Indianapolis	73	42	San Diego	72	62
Jacksonville	74	65	San Fran.	65	57
Juneau	53	39	Seattle	63	51
Kansas City	69	45	Tampa	76	71
Los Angeles	75	61	Washington	75	47
Louisville	72	41	Winnipeg	83	52

Alleged Burglar Is Caught by Security Officer

A merchant patrolman interrupted a burglary early Tuesday at a local drugstore and helped to apprehend the alleged burglar, police reported. Kenneth R. Wyman, of Wyman's Security Service, told police he was checking stores on his route, when he discovered the glass in the rear door of Phillips Smith Drugstore broken out. Checking further, Wyman noticed a person inside the store, and asked him what he

(Turn to Page A4, Column 1)

Negro Leader Dr. King Wins Nobel Prize

OSLO, Norway (UPI) — Dr. Martin Luther King Jr., American Negro civil rights leader, won the 1964 Nobel Peace Prize today.

King, the leader of the Southern Christian Leadership conference (SCLC), became the 12th American and the third Negro to win the award.

King's candidacy was sponsored by political figures in Europe and the United States and by newspapers of all political leanings in Norway.

The Nobel prize winner is appointed by the Norwegian National Assembly. It is made from a secret list of 20 to 30 names.

Other names reported to have been on this year's list were those of former President Dwight D. Eisenhower, former British Prime Minister Lord Avon (Sir Anthony Eden), French President Charles de Gaulle and former West German Chancellor Konrad Adenauer.

At 35, King also was one of the youngest men ever to win the prize.

One Boy Scout Killed by Car Crash; Six Hurt

HOLLIDAYSBURG, Pa. (AP) — A car rammed into a troop of Boy Scouts marching along a road Tuesday night, fatally injuring one scout and hurting six others.

Thomas Daugherty, 12, of nearby Lakemont, died of a head injury about two hours later in a hospital.

Police charged the driver, Samuel C. Lingenfelter, 37, of Williamsburg, with drunk driving. The charge was made before the boy died.

The other injured scouts were taken to Mercy Hospital. One was treated for minor injuries and released. The others were admitted and were reported in satisfactory condition.

Police said the accident occurred after dark while 25 members of troop 55 of the Zion Lutheran Church of Hollidaysbug, led by their scoutmaster, were marching double file alongside one side of the road.

The car came from behind and struck the boys, police reported.

Lingenfelter was jailed in lieu of $100 bond.

Barry Charges LBJ Is Delaying Probe of Baker

By W. B. RAGSDALE JR.

KANSAS CITY (AP) — Sen. Barry Goldwater charged today President Johnson has forced a new delay of a Senate investigation, "because Bobby Baker's affairs lead right straight into the White House itself."

And the Republican presidential nominee found himself in the middle of a lively word battle with Democrats after an off the cuff charge Tuesday night that the rival party was "a fascist organization that will not even allow a member to speak his mind in favor of a member of the other party."

A Democratic spokesman quickly snapped back with a charge that the Republicans were guilty of totalitarian tactics "organized booing groups to keep the opposing point of view from being heard."

With election day less than three weeks away, Goldwater

(Turn to Page A4, Column 3)

Ten-Year-Old Rescues Five Brothers, Sisters

LAKEWOOD, N.J. (AP) — When spunky 10-year-old Edward McNeil saw smoke and fire curling through his home, he ran quickly for help, as his mother had told him. Then he returned to rescue his five younger brothers and sisters, as instinct told him.

The six children were alone Tuesday night in their small, one-story cottage, and one of them, 2-year-old Junior, was playing with matches.

Spotting flames, Edward dashed to the home of George Palko across the street and told the neighbor: "My house is on fire, mister, call the fire department."

But he didn't wait for help as the flames spread. By the time firemen arrived to find the house completely engulfed by fire, Edward had gone in and out four times to carry or lead the children to safety.

"I took out my little baby brother (Clarence, 4 months) first. He was crying and I had to carry him. I put him in a carriage that was outside," said Edward.

"Then I got my little sister (Kathy Lee). She's one year old and I had to carry her. I put her on the steps.

"Then I got my two-year-old brother (Junior). I had to take him by the arm. Then I got my sister (Maria, 3). I don't know

(Turn to Page A4, Column 1)

Parking Violator Overpays by 17 Pennies

The city's Violations Bureau received three letters in Tuesday morning's mail containing payments on a $1 meter violation ticket.

The first held six nickels and 17 pennies with the note: "look for balance to follow." The second contained 25 pennies and read: "balance to follow when I sell some more pop bottles."

The third, with 20 pennies, read: "I robbed my grandma's picknick basket."

In the afternoon mail, a fourth letter arrived containing five nickels. This one read: "Well I raked up the last payment on ticket No. B28541. Balance is now paid in full. I sure hope this city sales tax of your's does not go through. I just don't know how much more the poor people of this town can bear. I may have to go on county relief after this."

A clerk in the bureau, Mrs. Peggy Copley, figured that James Hammonds, 1618 S. Nevada Ave., is due 17 cents back. "He can pick it up here," Mrs. Copley said, adding, "at least it's enough to buy a loaf of bread."

CITY BUDGET HEARING—Police Chief Cecil McKissick points to a map of city police districts to emphasize his points Tuesday while the crowd in the Little Theatre of City Auditorium waits to hear about the two per cent sales tax. The tax was passed by the City Council after only a few persons in the audience raised their hands in favor of a sales tax.

(Gazette Telegraph Photo)

Over 13,500 Opponents Are Ignored

By JOHN KUGLIN
Gazette Telegraph Staff Writer

Colorado Springs businessmen say they will slap an injunction against the city if an attempt is made to collect a sales tax.

A two per cent city sales tax was passed Tuesday by the City Council despite the opposition of 13,500 petition signers, numerous civic and other groups and most of the crowd that turned out for a hearing on the 1965 budget.

Another Council measure lowered the city property tax from 17.1 mills this year to 12 mills in 1965 and 5 mills in 1966. City officials say the mill levy lowering is possible because of the sales tax which will also make possible the start at $8.4 million improvement and expansion program.

However the municipal election is this April and a new Council would not be bound by this long-range mill levy setting.

Council also agreed to start the sales tax June 1 and let the people vote on an amendment to the City Charter to put a 12-mill ceiling on the city property levy whenever a two per cent sales tax is collected.

The only councilman to vote

(Turn to Page A4, Column 5)

468.72 MPH Auto Speed Record Established on Utah Salt Flats

BONNEVILLE SALT FLATS, Utah (AP) — A jubilant Craig Breedlove has regained the title as the fastest man on wheels and obviously was determined today to keep it as long as possible.

For one thing, the 28-year-old Los Angeles speedster said he would try to improve on his land speed record of 468.72 miles per hour, set Tuesday in his jet-powered car "Spirit of America."

For another, he said he had reserved the track at these western Utah salt flats until Oct. 26 and plans to keep it every minute of that time.

It's possible winter weather could set in by that time, forcing other contenders to wait until next year. The salt flats is one of the few places in the world that are suitable for record speed runs.

Even if Breedlove can keep the record for only two weeks, that will be longer than the past two record holders — Art Arfons of Akron, Ohio, and Tom Green of Wheaton, Ill.

Arfons, who had the old record of 434.02 m.p.h., said Tuesday he is confident he can beat Breedlove's mark. He has another reservation in for the flats for Nov. 8 but wants to come sooner.

Breedlove, who set one land speed record last year, sped across the salt flats Tuesday in times of 442.59 and 498.13 in two runs over the one mile track. The record time was computed from total time and distance of both runs.

Breedlove's car is a dart-shaped, three-wheeled vehicle powered by a J-47 jet engine. It has been classified as a special kind of motorcycle, as well as a car.

Breedlove said he would have exceeded 500 m.p.h. Tuesday had it not been he was jarred so hard on a rough section of track his helmet smashed the canopy window.

He was not hurt but had to slow down.

"Just think, I missed it by only two miles an hour," he said.

It was the third speed record in two weeks at the flats. Breedlove's old record of 407.45 was broken on Oct. 3 by Green with a time of 413.20. Several days later, Arfons broke that. Jet-powered cars were used in each case.

Jet records are in a special class as far as world recognition goes, although they are accepted by the U.S. Auto Club as valid land speed records in this country.

The International Auto Federation, which has previously held that cars setting the record must have their wheels powered directly by the engine, is taking steps to recognize jet marks.

Parolee Jailed For Threatening GI With Gun

A man who is on parole out of the Leavenworth State Penitentiary for bank robbery was booked into County Jail late Thursday afternoon after he threatened to kill a Ft. Carson soldier with a gun, the sheriff's office said.

According to Deputy Sheriff Bernard Barry, the man was identified as Harvey James Spencer, 34, 106 W. Brookside St. He was released from the Texas State Penitentiary less than a month ago after serving five and a half years.

Barry said he and Deputy Sheriff Vernon Eason received a call from the Ivywild Inn where an armed man had created a disturbance. When the officers arrived they found Sgts. Russell Elliott Bird and Charles Knotts.

Bird said he had been in the bar and Spencer got into an argument with him and invited him to come outside which the sergeant did. According to Bird, Spencer then pulled out a .38 caliber revolver which was later found to be loaded and said he was going to kill him.

Spencer was taken to jail after Bird signed a complaint against him alleging assault with a deadly weapon.

Solon Says Demos Drop Million Dollar Claim Against Magazine for Support

By WILLIAM MOORE
Chicago Tribune Service

WASHINGTON — Rep. H. R. Gross, R-Ia., questioned in a House speech Friday whether the Johnson administration is "sweeping under the rug" a million dollar post office claim against the Curtis Publishing Co., as a pay - off for the Saturday Evening Post's recent editorial espousing the candidacy of President Lyndon Johnson and Sen. Humbert Humphrey.

The editorial was a slashing attack on the presidential candidacy of Sen. Barry Goldwater.

* * *

Gross said he would leave the judgment to the American people, "many of whom have received notification on letters indicating 'postage due,' which must be paid before they can get their mail."

Gross charged that Curtis, which publishes the Post, violated postal regulation, and that in 1958 the Post Office Department made a million dollar claim against the company "for improper use of the mails, by which Curtis sent material through the mails without payment of adequate postage."

Gross said that Arthur Summerfield, then postmaster general, demanded payment as soon as the situation was discovered. But when Summerfield left office in 1961, Gross said, the claim still was pending.

Postmaster General John Gronouski, Gross told the House, now denies any knowledge of the claim.

"I believe," Gross said, "that this simply means that under the present administration the Post Office Department has de-

(Turn to Page A4, Column 9)

* * *

Curtis Describes 'Typical Family' of LBJ in 54 Rooms

WASHINGTON (UPI) — The White House is distributing a new children's book about a "typical American family" that lives in an apartment with 54 rooms and 16 baths.

President Johnson is the head of the family. The book says he "is a friendly man, active, quick-thinking, fast-moving; he knows and likes people, and people like and trust him."

His wife is named Lady Bird. She is "a friendly, unassuming dynamo of activity."

They have two daughters named Lynda Bird and Luci Baines. They have learned from their parents to be "independent, responsible and resourceful girls."

The family shares a two-story apartment in a 32-room building called the White House. The book doesn't say so, but the Johnsons aren't ready to leave.

White House Press Secretary George E. Reedy announced Wednesday that the book was prepared for the many boys and girls who write each day for information about the executive mansion and its occupants. There have been 120,700 letters so far in 1964.

"These letters were analyzed," Reedy said, "and it is estimated the booklet will be responsive to some 70 per cent of the questions asked."

The handsome 69-page document, which includes 20 - color photographs of Johnson, was prepared for the White House "as a public service" by the Curtis Publishing Co. One of that firm's magazines is the Saturday Evening Post which is a supporter of Johnson in his election campaign against Sen. Barry M. Goldwater.

Printers Cannot Win Toronto Strike, ITU Told

TORONTO (AP) — Joseph Morris, executive vice president of the Canadian Labor Congress (CLC), said Tuesday night that the full force of the labor movement will have to be exerted on behalf of the striking Toronto printers to settle their dispute with the three Toronto newspapers.

Morris told about 1,100 persons at an International Typographical Union (ITU) rally that the printers cannot win the strike by themselves.

The printers went on strike

(Turn to Page A4, Column 4)

* * *

Architects Are Named for Academy Work

A joint venture combine of two Omaha, Neb., firms — the Leo A. Daly Co. and Henningsen, Durham, and Richardson, Inc. — has been selected as design architect - engineers for main portions of the Air Force Academy's expansion program.

Sverdup and Parcel Inc. of St. Louis, Mo., had been named earlier to handle design of the projected Academy fieldhouse.

Col. Harold J. St. Clair, Omaha district engineer, Army Corps of Engineers, said the Daly-Henningsen, Durham and Richardson combine will design additional cadet quarters, expansion of the dining hall, academic building, social center, gymnasium, and heating plant, and a base chapel.

First construction is expected to begin next spring.

The program's total cost will be approximately $40 million.

The first facilities to be added will be a new 352-room dormitory, the base chapel, and an extension to existing utilities systems.

Toronto Strike Stalemated; Newspapers Publishing

The Toronto (Canada) newspaper strike is in a stalemate, according to an article in the Oct. 10 issue of Editor & Publisher.

Toronto's three daily newspapers continue almost normal publishing, the article said, with the help of modern technology, recruited and returnee printers, some who refused to strike, and trainees.

During the 13 weeks strike of Toronto Typographical Union against the Telegram, the Star, and the Globe and Mail, John Basset, publisher of the Telegram, said his newspaper had received offers from a "professional strikebreaking outfit" to send men to work at the paper.

All such offers were refused, the article said.

Robert McCormack, president of the ITU, charged that the publishers lied to the House of Commons when they sent telegrams denying they had hired professional strikebreakers from the United States "at the very time they had such men in their composing rooms and were trying to recruit more." He has requested a federal investigation of alleged

(Turn to Page A4, Column 8)

War-Mongering Indonesia Continues to Get U.S. Aid

By ROBERT S. ALLEN and PAUL SCOTT

WASHINGTON —(Special)— It's incredible, but a large amount of U.S. aid is still being dished out to Indonesia's war-mongering, Kremlin-trucking President Sukarno.

That isn't all. In addition to getting an estimated $46 million in economic and military aid this year, another $13 million is tentatively budgeted for the woman-chasing, swashbuckling Soviet lackey in 1965.

This astonishing policy is being pursued by President Johnson and Secretary Rusk notwithstanding Sukarno's recent taunting insult, "To hell with U.S. aid," his warring against Malaysia for the publicly avowed purpose of "crushing" that newly - independent nation, his covert threats to attack the Philippines, and his flagrant toadying to the Communists.

At last week's Cairo conference of so-called "non-aligned" countries, he truculently sponsored a Peking-inspired resolution denouncing "co-existence" with "Western Imperialist powers."

One of the extraordinary facets of the administration's policy was the President's strong-arm intervention to block Congress from cutting off aid to Sukarno.

During the stormy Senate battle over the President's demand for a $3.5 billion foreign aid budget, an amendment was adopted by an overwhelming 62 to 28 majority barring aid to the strutting Indonesian dictator. Whereupon the President personally got busy and high-

(Turn to Page A4, Column 2)

INDEX

Amusements	2-D
Business-Financial	6-7-B
Classified	3-7-D
Comics	6-C
Dear Abby	3-B
Editorial	6-A
Farm News	5-C
Local News	1-B
New Briefs	4-A
Radio & TV Logs	7-B
Society	2-3-B
Sports	1-4-C
Vital Statistics	7-B
Weather Map	4-A

NEW SNOW TIRE

AKRON, Ohio (UPI) — A metal-studded snow tire will be marketed on an expanded scale this year by Goodyear Tire & Rubber Co.

The tire, which has tungsten carbide studs embedded in the tread, stops cars on ice as well as on snow. Goodyear recommends their use on all four wheels where ice conditions are bad.

This year, they will be marketed in a full range of sizes in 14 states—Ohio, New York, Maine, New Hampshire, Vermont, Connecticut, Massachusetts, Missouri, Maryland, Tennessee, Kentucky, Oklahoma, Nevada and Washington.

"Discography" is a coined word meaning a listing of records devoted to a single composer or performer.

Merchant Settles 15-Hour Sit-in

GLENS FALLS, N.Y. (AP) — A 15-hour sit-in by two young mothers over the right to purchase the one bright, blue English racing bike on special sale ended today when the store's harried manager sold each woman a bike for $10.

Mrs. Roger Edwards and Mrs. Merwyn Pasco, who resumed their battle today with resolution, were both relieved and happy that the battle "over principle" was resolved.

Melvin Smith, the store manager, made the decision shortly after 1 p.m. and said: "This has gone far enough."

There were indications earlier that Smith might do this to end the sit-in. But he had said it was a lot of fun."

Mrs. Edwards, mother 6th graf 1st lead 167

MANILA — Philippine mines are going full blast.

Kaufman's

leading the crowd

Ski Pajamas by Hanes 3.50

Soft brushed rayon and cotton ski pajama with pullover top. Solid contrasting color pants have full elastic waistband. Sizes 3 to 14. In Assorted colors.

Youth Center Second Floor

NATURE NOTES

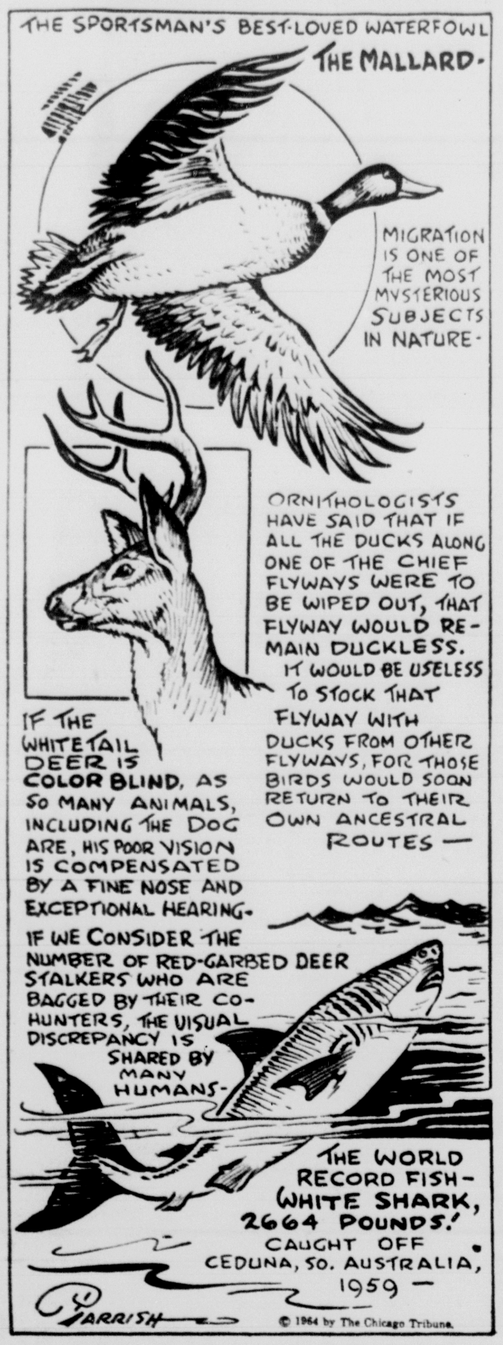

State Local Study Committee Continues

DENVER (UPI) — Gov. John Love's 100-member Local Affairs Study Commission has requested an appropriation of about $88,000 to continue its work for an additional year, it was announced today.

The commission was set up in 1963 to find ways of strengthening local government. The new appropriation request would finance studies beginning July 1, 1965.

State Rep. John Mackie, R-Longmont, commission vice chairman, said he did not think the studies would have to be extended past the 1965 fiscal year.

The unpaid commissioners are scheduled to meet Dec. 11 to put together proposals it will recommend to the Legislature in January.

"DOWN TO BRASS TACKS"

Use of the expression "down to brass tacks" to imply getting down to the actual fact started with sailing. The reference was to the cleaning of the hull of ships so thoroughly that the brass-colored bolts on the bottom were exposed.

HUNT IS CAUGHT

ST. LOUIS (PI)—Robert M. Hunt, 27, may be first in the ranks of St. Louis Cardinal fans but he is last in the heart of his former wife.

Hunt, who stood first in line to buy bleacher tickets for the sixth game of tht World series, was hauled off to jail Monday on non-support charges filed by his ex-wife. She recognized his photograph in a newspaper.

Edison News

By MRS. HARRY GEIST

There will be a miscellaneous shower for Peggy Gieck at the Leader Church Monday, Oct. 19, at 8 p.m. Everyone is invited to attend. Peggy plans to be married Oct. 24.

PTCA will hold its October meeting on the 23rd. Mrs. Mary Kin Kade and her third and fourth graders are in charge of the program. The pillow cases which they have been selling chances on are to be given away.

Mr. and Mrs. Arlin Rogers, of Denver, spent Tuesday night a week ago with Maurice Kenney and boys. They had lunch with Arlie Hamilton Wednesday.

Mr. and Mrs. Edenborough, of Oklahoma, spent last weekend with their son and family, Mr. and Mrs. Duane Edenborough and boys.

Coralie Kenney, of Denver, spent last weekend with her dad, Maurice Kenney.

Mr. and Mrs. Jay Yoder and Scott visited Mr. and Mrs. Krocesky and family at Buena Vista Monday and Tuesday.

Yvonne Kunau and children visited Edith Glaue Friday afternoon.

Mr. and Mrs. Al Bensik, of Pueblo, and Francis McKay and Betty Philmore, of Boone, were Sunday dinner guests of Mr. and Mrs. Paul Sopko St. last Sunday.

Mr. and Mrs. Ray Kunau and family and Ray's folks, Mr. and Mrs. Henry Kunau of Colorado Springs, were dinner guests of Mr. and Mrs. Elmer Rasner and Pam Sunday.

A miscellaneous shower was held at the Kendrick Church for Mr. and Mrs. Joe Lindt Saturday night, followed by a dip in the tank and charivari for them. Mr. and Mrs. Joe Lindt left for their home in Utah Sunday. Joe is surveying there at present.

Several Edison residents attended the lovely wedding of Connie Rumsey of Boone and Wilbur Cook of Alta Vista Saturday night at the East Methodist Church in Colorado Springs. Shirley Carum was matron of honor, Linda Eis and Texie Whitney were bridesmaids. Billie Rapp was best man and Ray Whitney and Chuck Cook groomsmen. Lavender and white were carried out in the reception. Mrs. Whitney cut the cake with Bonnie Price helping, Dorothy Devorss, Karen Lindt and Elaine Sullivan served the punch. Penny Gieck and Fred Correll were candle lighters.

Mr. George Bensik and Mrs. Mary Jones and daughter and Mrs. Keith Karnes and children, of Pueblo, spent Monday with Mr. and Mrs. Paul Sopko Sr.

Mr. and Mrs. Shorty Hamilton were dinner guests of Arlie Hamilton Sunday. Maurice Kenney called in the afternoon.

Mr. and Mrs. Jim Tanner, Jim and Dick and Mr. and Mrs. Sam Tanner were dinner guests of Mr. and Mrs. Pat Gieck and girls last Sunday.

Trial Date Set For Woman on Vagrancy Count

Judge Allan Asher Tuesday in Municipal Court reinstated a $300 bond he had ordered forfeited Monday when Kim Johnson, 19, failed to apear in court on a vagrancy charge.

Reinstatement of the bond was done at the request of the girl's attorney Ben Fann, who entered a plea of not guilty for Miss Johnson and had her trial date set for Nov. 2.

Fann was also granted a continuance until Oct. 26 for the trial of Donna Mae Doage, 21, Denver, whose trial date had been set for Oct. 19 on charges of vagrancy and soliciting for purposes of prostitution.

A reckles driving charge against Warren Sabbath, 37, 3900 N. Weber St., was dismissed Tuesday on a motion by Deputy City Attorney Bob Isaac. Judge Asher found Sabbath guilty of careless driving and imposed a $25 fine. The man was represented by Leo Rector.

On the city's motions for dismissals, for insufficient evidence, charges against Maria Mestas, 26, 904 N. Hancock Ave., and Willie Marez, 17, 618 S. Weber St., were dismissed by the judge. Miss Mestas, who was represented by Charles Friedman, had been charged with driving without head lamps, and Marez with careless driving.

A charge of parking in an alley was dismissed against Thurman Thompson, 511½ E. Bijou St., on the failure of the complaining witness to apear in court.

Kenneth Smith, 17, 605 Grand Blvd., Security, was found guilty of careless driving and was fined $5 with $15 suspended.

Cpl. Emmett Butler testified that the night of Sept. 18, while directing traffic following a football game, he had been forced to throw his flashlight at Smith's car to make him stop before possibly being run down.

Butler said he was directing traffic at Patrician Way and North Circle Drive, and Smith, driving south on Circle at a speed he estimated at 40 miles an hour, paid no attention to his whistle or the waving of his flashlight. Butler also said he was standing under a streetlight at the time. The officer said after all methhods failed, he threw his flashlight at the youth's car.

Smith said he did not see the officer, nor did he hear the whistle, or see the flashlight, until he was almost in the intersection. He denied driving 40 miles an hour.

A passenger in Smith's car, Penny Herbert, 225 N. Institute St., said their car windows were up because of the cold, and they had the radio on. "If we'd been going 40 miles an hour, we wouldn't have been able to stop and we would have hit the cop," she said.

Judge Asher pointed out to Smith that driving with closed windows, and with the radio on, in heavy football traffic, was a dangerous practice, and stressed that Butler and the youth were lucky that nothing more serious had happened as a result of this.

A charge of failure to yield the right of way was converted to a warning against William Lamberson, 59, 1310 W. Cheyenne Rd.

Fines were imposed on the following who pleaded guilty to charges: Robert Chacon, 23, 1126 W. Cucharras St., careless driving, $25, and Thomas Crocker, 19, 2016 Winston Rd., traffic Rd., traffic signal, $15.

Bonds were ordered forfeited by the following; Billy Rapp, 21, Rush, $5 for a muffler violation, and Richard Ruder, 22, Imperial, Mo., $20 for driving on the wrong side of the street.

Fines or sentences were imposed on the following who pleaded guilty to drunk charges; Everett Hall, 41, Denver, $25; George Montoya, 47, 931 S. Royer St., 10 days; Charles Nix, 31, Rex Hotel, $35; Albert Perera, 47, $50, suspended; and Edward Rucker, 606 N. Spruce St., $35.

City Firemen Make Seven Runs Tuesday

The Colorado Springs Fire Department made seven runs in less than 12 hours Tuesday.

Two runs at 12:57 and 12:58 p.m., by Companies 5 and 2, were grass fires at 2100 Hagerman St., and the 220 block of North 7th Street. No damage resulted from either fire.

At 5:51 p.m., Company 6 went to the home of Raymond Gramm, 2215 Princeton Way, where a grease fire was reported in a portable oven. The fire was out when firemen arrived, and only slight smoke damage was reported.

At 6:21 p.m., Company 6 was called to 1806 Mont Eagle Ave. where a trash fire was in progress from scraps left burning at the house which was under construction. No damage was reported.

Company 8 was called out at 9:16 p.m. to a car fire at Jackson Street and Cascade Avenue. A short in the wiring started the fire and firemen report considerable damage to the wiring. The owner of the car is B. A. Shepperd, 310 Lansing Ave.

A small storage shed caught on fire at the home of J. Daugherty, 1118 E. Rio Grande St., and Companies 1 and 4 answered the call at 9:04 p.m. Firemen report total damage to the shed and its contents.

At 11:33 p.m., Company 2 extinguished a fire of undetermined origin on a small railroad bridge between the creek and Sinton Road. Firemen had to use two tanks of water from their booster as no hydrants are situated in that area.

Three Burglaries Reported to Sheriff

Three burglaries were reported to the sheriff's office Tuesday.

The first hapened at the home of Robert E. Jordon, 814 Orion Dr. where a brass cornet horn and two brief cases worth a total of $180 were stolen.

Jordan told Deputy Sheriff Larry Holien that he and his family were gone Sunday and that the missing items were in the hallway just inside the front door which was left unlocked.

The second incident was reported by Lawrnce D. Bartlett, 14 Hopi Dr., who said two sleeping bags and a number of tools were stolen from his camper trailer which was unlocked. Loss is estimated at $39.88.

The third burglary took place at the home of Miss Ethyl Weil, 620 Yuma. St. There was no sign of forced entry but the rooms had been prowled and a small jewelry box containing 10 silver dollars was stolen.

GAZETTE-TELEGRAPH
Your Freedom Newspaper
SUBSCRIPTION RATES
Delivered by Junior Merchants in Colorado Springs and Suburbs. Daily and by Freedom Newspapers, Inc. 30 South Prospect, Phone 632-4641.
Second class postage paid at Colorado Springs, Colorado.
Published afternoons Monday thru Friday, mornings Saturday and Sunday. Sunday per week 35c. All other by Carriers $1.90 per month. Suburban by mail, Daily and Sunday $1.25 per month. Daily only $1.00 per month. All other by mail in Colorado, Daily and Sunday, $1.50 per month. Sunday only 65c per month. Outside Colorado, by mail, Daily and Sunday, $2.00 per month. Sunday only 65c per month.
Gazette Telegraph Missing? Dial 632-4641 before 8 p.m. weekdays. 2 p.m. week-ends.

Brotzman Proposes Education Tax Credit

WESTMINSTER (UPI) — Rep. Don Brotzman, R-Colo., said Monday if re-elected he will re-introduce his bill to provide tax credits for parents of university and college students.

Brotzman said the failure of Congress to pass his bill "is hurting the taxpayer in the right hip pocket."

Brotzman told a group of Adams County Republicans that chances for passing the bill had looked good until the administration indicated its opposition.

"When the Democratic leadership said 'no' all chances for tax relief for these parents went down the drain."

He said he would re-introduce the measure on the first day of the 89th Congress and request early hearings before the Ways and Means Committee.

CHANGE TO ZIP CODE

WASHINGTON (UPI)—Army and Air Force Post Office addresses overseas, known familiarly as APO numbers, are going to shift to the zip code system on Jan. 1.

The Pentagon said Monday that the change, affecting the addresses of more than 1 million servicemen and dependents abroad, will "speed routing and sorting of mail with a resultant reduction of delivery time." A similar system will be adopted for the Navy's Fleet Post Office addresses, FPO numbers, later.

Pre-Halloween Special

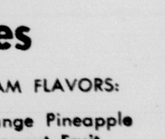

ICE CREAM SALE

Thurs. -- Fri. -- Sat.
Oct. 15 -- 16 -- 17

2 Quarts Rainbow Ice Cream all flavors 79c

2 Quarts Sherbet 69c

★ FREE ★

1 QT. SHERBET FREE WITH PURCHASE OF 2 QTS. OF RAINBOW ICE CREAM

Stock Up Now for Parties

SOME OF OUR POPULAR ICE CREAM FLAVORS:

- Cherry Pecan
- Black Walnut
- Maple Nut
- Date Nut
- Banana Nut
- Butter Brickle
- Choc. Almond Brittle
- Black Walnut
- Maple Nut Brickle
- Peppermint Stick
- Orange Pineapple
- Cocoanut Fruit
- Apple Strudel
- Burgundy Cherry
- Lemon
- Butterscotch
- Chocolate Chip
- Vanilla
- Chocolate
- Fresh Strawberry

RAINBOW ICE CREAM STORE
11 North Circle Drive
5 BLOCKS EAST OF WARDS

Kaufman's

WE GIVE S&H GREEN STAMPS

SILVER SALE

Second Floor

IN FAMOUS Wm ROGERS ★ SILVERPLATE

MADE BY THE INTERNATIONAL SILVER COMPANY

We show here just a few pieces from our large collection. Buy now for gifts and save.

1¾ qt. Chafing Dish 12½" Tray reg. $64 **39.95**

1½" qt. Casserole reg. $15 **9.95**

Compote reg. $9 **4.95**

Reg. $9 Value
your choice
4.95 each
Plus Fed. Tax

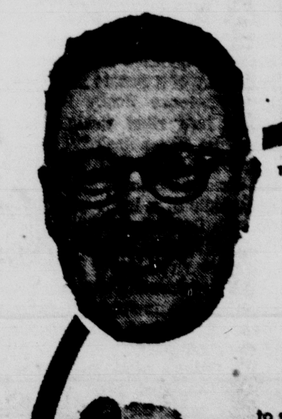

The Place to go for the brand you know

Waymire's

extends a cordial invitation to

YOU

to see the tremendous collection of 1964-'65

J & F CLOTHCRAFT SUITS

without obligation try on YOUR correct size...in colors and patterns to please your personality ... examine the 100% wool fabrics, the tailoring, the styling...

JACK WAYMIRE

says it will do more for YOU than any suit YOU ever wore...and the price is only

$49.50

Other J&F Clothcraft suits at $49.50 to $69.50

YOU are also invited to use our 90 day Pay Plan . . . No Interest. No carrying charges.

PIKES PEAK PLAZA
Open Mon., Thurs., Friday Nights

24 South Tejon
Open Friday Nights

Boyle Discusses Tired Remarks In Politics

By HAL BOYLE

NEW YORK (AP) — Remarks a political candidate gets tired of hearing:

"Remember, Jerry, if you lose this one the only thing left you can run for is — dogcatcher."

"The printer says that if we don't get up the money for your election cards now he'll throw them down the sewer himself."

"One of his troubles is that he gives his speech better when he talks in his sleep than he does when he's awake."

"I think the only votes he's sure of so far are those of people who read billboards aloud with their lips."

"Maybe if we got him to speak in a cemetery we could corral a few ghost votes."

"Now try to get this through your head: At the first stop you munch on Italian salami and some pizza pie. You ask for some bagels when we hit the garment district. And when we pause at Yorkville you say a few kind words about the sauerbraten your mother used to make."

"You don't campaign on issues anymore. You campaign on your stomach. Why should anybody vote for you if you don't eat the same kind of food he does?"

"Why should we let our tiger debate his opponent on television? That would only let the public find out how little either of them know."

"If I deliver you the 3rd precinct, what's in it for me? I'm not one of those college boys who go into politics just to improve their health."

"Before we stop off at the next factory, kid, rub a little grime on your paws. You can't win the workingmen's vote with clean hands."

"Don't waste any more time kissing babies. Kiss the old ladies. If they like it, they won't forget you on election day."

"See that messy little guy chewing a cigar on the front platform? Cozy up to him real good. He can help us. He knows where half the political skeletons in town are buried."

"Promise 'em what you think they'd like to have, Jerry. After we win the election we can always think up reasons why we can't deliver."

"Tell your wife to hide that fur stole. We're going through a poor district."

"It looks like this is a real intellectual audience. It doesn't make any difference what you advocate — just so you keep it on an international level, and make it sound real highbrow. If you know any big words, go ahead and use them."

"So that's our candidate! Well, all I can say is that if his brains match his ears, we've got a winner for sure."

PREHISTORIC PERIOD

The Neolithic Age is that period when prehistoric man used polished stone tools, made pottery and had a form of agriculture or had domesticated animals, according to the Encyclopaedia Britannica.

Offenbach considered the "Tales of Hoffman" his greatest work.

American Indians are not required by federal law to remain on reservations.

Ex-Governor Furcolo Faces Bribery Charge

BOSTON (AP) — A special grand jury Tuesday indicted former Democratic Gov. Foster Furcolo on a charge of conspiring to arrange a bribe to be paid to the Governor's Council.

Indicted for conspiracy with Furcolo were three governor's councillor, all Democrats.

The three councillors were Ernest C. Stasiun of Fairhaven, Raymond F. Sullivan of Springfield, and Joseph R. Crimmins of Winchester. The former councillor, also a Democrat, is Michael J. Favulli of Worchester.

The indictment charged the five men with conspiring to arrange a bribe to the governor's Council to gain approval of the reappointment of Anthony N. Dinatale as state commissioner of public works.

Atty. Gen. Edward W. Brooke said the alleged offense occurred within the past six years.

DiNatale was indicted last Wednesday by the same grand jury on charges of larceny, conspiracy and bribery while he was public works commissioner.

VACATION ENDS

CADENABBIA, Italy (UPI) — West German Chancellor Ludwig Erhard returned to Bonn Tuesday from a vacation at this Lake Como resort.

Divide News

By NAOMI POPE—277J

Trout Haven had a smorgasbord dinner for members of the club Friday night at the Divide Community Hall.

Martin Hammer's sister, Mrs. Gertrude Williams, underwent surgery Oct. 1 at Memorial Hospital.

Roy Hammer and family and Margaret Rainwater had supper Sunday with Mr. and Mrs. Martin Hammer.

Warner and Shirley Lasher, Timmie, spent Sunday with the Harold Ellis family.

The United States purchased the Virgin Islands from Denmark for $25 million.

Warehouse Industry Strike Is Averted

WASHINGTON (UPI)—Negotiators reached agreement Tuesday on a new three-year contract to avert a threatened strike in the food warehouse industry.

The agreement ended a month-old strike-lockout which had idled about 10,000 drivers and warehousemen at 56 wholesale food warehouses, mainly in Southern California.

The exact terms of the new agreement were not made public.

Oldest of the U.S. service academies is West Point Military Academy, which was established in 1802.

DUESSELDORF, Germany (UPI)—The 80-member Trade Expansion Mission of the U.S. National Association of Manufacturers (NAM) currently touring Europe flew to Milan, Italy, Tuesday.

How To Hold FALSE TEETH More Firmly in Place

Do your false teeth annoy and embarrass by slipping, dropping or wobbling when you eat, laugh or talk? Just sprinkle a little FASTEETH on your plates. This alkaline (non-acid) powder holds false teeth more firmly and more comfortably. No gummy, gooey, pasty taste or feeling. Does not sour. Checks "plate odor" (denture breath). Get FASTEETH today at drug counters everywhere

JACK BROWN
HALL & BROWN
Insulation—Roofing
PHONE 633-6455

SUPER S...AMERICA'S NEWEST FAMILY SHOPPING CENTER

Super S super savers

2306 E. PIKES PEAK -- PIKES PEAK PLAZA -- PRICES EFFECTIVE WED. - SUN.

PREVIEW SHOWING

CHRISTMAS CARDS with the personal touch

MOST UNUSUAL SELECTION of PERSONALIZED CHRISTMAS CARDS

COME IN
SEE THIS UNUSUAL COLLECTION
DON'T WAIT - DO IT NOW

• DOUBLE!! S&H GREEN STAMPS WITH ALL CHRISTMAS CARDS...

BOXED CARDS NOW AVAILABLE

Order Now
Avoid the rush!

MILLER
MUSIC & GIFT COMPANY
114 EAST PIKES PEAK
Phone 633-3866

With New PUSH BUTTON **LILT**
FOAM HOME PERMANENT
99c ea.

SAVE at SUPER S

SPONGE ASSORTMENT
8 DIFFERENT SIZES OF FINE O-CELL-O SPONGES
Reg. 43c
29c

SAVE at SUPER S

GIANT 2 LB. JARS
JAM SPECIAL

Six flavors: Raspberry, Strawberry, Peach, Orange, Grape and Marmalade.
YOUR CHOICE
66c

SAVE at SUPER S

KITCHEN
CUTLERY TRAY
AND
6 BRUSHES
SCRUB — VEGETABLE — PAN
NAIL — DISH — UTILITY
BRUSHES FOR ALL USES IN THE KITCHEN
$2.98 Value
$1.37

GERBER'S — STRAINED
BABY FOOD
Reg. 10/99c
12/1.00

FILLER PAPER
59c
500 SHEETS
5 HOLE
COLLEGE OR WIDE
REG. 97c

KAL KAN
DOG FOOD
Buy Two at the Reg. Price
Get Two Free

GUM or LIFESAVERS
ALL POPULAR BRANDS & FLAVORS
BOX OF 20
59c

BRACH PICK-A-MIX
10 Fine Candies Individually Wrapped
Reg. 49c lb.
29c lb.

POPCORN 5c
10c BAG

FRY PAN
PRESTO APPLIANCES with DU PONT TEFLON

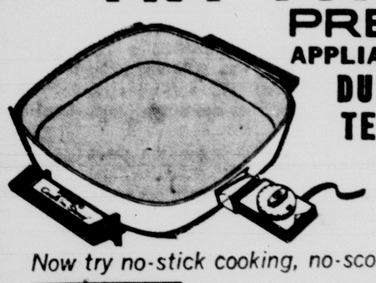

Now try no-stick cooking, no-scour clean-up!

Fabulous Du Pont Teflon® is triple-bonded to cooking surfaces, lets you cook with or without fats—rinse or wipe clean in a wink! And Presto's plug-in Control Master controls cooking heat—automatically!

29.70 LIST PRICE
SUPER S
LOW - LOW PRICE
$16.88

Super S PRESCRIPTIONS
ACCURACY QUALITY SERVICE
It takes two! Your doctor and your druggist — to guard your family's health. Have us price your next prescription . . . you'll be pleased to become a customer.
636-5281

MYLANTA
ANTACID
DEMULCENT
12 OZ. LIQUID
100 TABLETS
REG. $1.98
$1.69 EA

DRUGS AND COSMETICS

VITAMIN SAVINGS

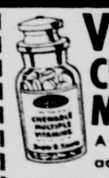

CHEWABLE MULTI-VITAMINS — SUPER S BRAND — A tasty one-a-day tablet for adults and children. 250 Tablets. 1.39

VITAMIN C 100 MG — 100 tablets 18c
VITAMIN C 250 MG — 250 tablets $1.19
VITAMIN B-1 100 MG 100 Tablets..... 59c
(Thiamin Hydrochloride)
VITAMIN B-12 25 MCG. 100 tablets..... 59c
VITAMIN A 25,000 USP Units 100 Capsules..... 67c
Vitamin B-Complex 100 Caps. ... 67c
Hi Potency capsules

ONE-A-DAY MULTI-VITAMINS
As a dietary supplement take one a day.
BOTTLE OF 100
$1.69

CHAMPAGNE COLOGNE
BUBBLE BATH
• In "Champagne" Bottle
• Sparkling cologne or bubble bath
$1.50 VALUE
89c
10% Off by the Case!

SUAVE
SHAMPOO OR CREME RINSE
NEW FAMILY SIZE
16 OZ.
$1.98 VALUE
99c

PAJAMAS CLOTHING FOR THE FAMILY

LADIES 2 PC. PAJAMAS — 100% cotton flannelette prints and solids. Full Length. $1.87 Value.... $1.66
GIRL'S LONG PAJAMAS — Soft flannelette longies. Two pc. with elastic top. Sizes 4 to 14..... $1.44
Men's Cotton PAJAMAS — 100% cotton middy and coat styles. Fine tailoring. A, B, C, D. $2.98 Val. $2.44
BOY'S FLANNEL SHIRTS — Sizes 8-16 — 1.98 Ea: val. 2 for $3.00

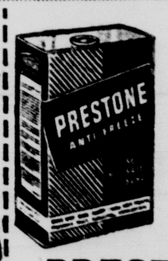

ANTI-FREEZE
With Built-in Acid Inhibitor
PRESTONE
ONE GALLON
$1.55

TOYS & GAMES

WILSON'S PAUL HORNUNG
FOOTBALL

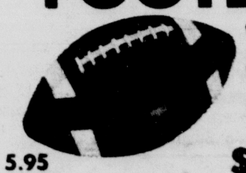

• Autographed by Paul Hornung
• Tough rubber & white stripes
• Official size and weight.
5.95 VALUE
$3.99

4 SQUARE BALL
VOIT OFFICIAL
Multiple use 8½" ball! All-rubber, inflated.
$3.25 VALUE
$2.19

CAMERA

NEW! POLAROID 101 COLOR PACK CAMERA

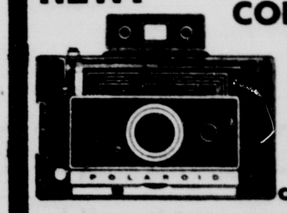

• 50 second pictures
• Black & white in 10.
• With flashgun . . .
ONLY 99.97

POLAROID FILM SPECIAL
TYPE 107 — BLACK & WHITE FILM..... $1.88
TYPE 108 — COLOR FILM PACK..... $3.99
TYPE 47 — B & W ROLL FILM..... $1.88
TYPE 48 — COLOR ROLL FILM..... $3.99

Super S HOUSEWARES

FIRE - KING
MIRA - CLEAN
SAVE at SUPER S

OVENWARE

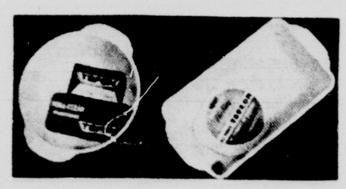

Now You Can Have Cooking with Glass and the Advantages of Teflon. Five New Items with Teflon Finish.
• 5 x 9 DEEP LOAF PAN
• 10½x6½ UTILITY BAKE DISH
• 1 QT. CASSEROLE WITH COVER
• 1½ QT. CASSEROLE WITH COVER
• 8" ROUND CAKE DISH
YOUR CHOICE
$1.44

STORE HOURS: MONDAY thru SATURDAY 9 AM - 9 PM SUNDAY 10 AM - 7 PM

Manitou Council Approves Record Budget Tuesday

A record $254,202.88 budget was approved Tuesday by the Manitou Springs City Council with a .68 mill decrease in the city property tax levy.

The budget, passed on the first reading, was the same proposed Oct. 7 at a public, though unofficial council meeting. Another public reading and hearing are necessary for final passage.

The new budget would reduce the general fund levy to 13.56 mills, lower bonded indebtedness to 6.90 mills and mean a total levy of 20.46 mills. The 1964 levey is 21.14 mills.

Councilman Z. A. Nevins voted against the proposed budget because it would not allow for city growth.

The budget proposal, the second presented, slashed $2,158 from Nevins' police committee budget and resulted in total savings of $15,658 over the first budget proposal presented Oct. 6 at a regular council meeting.

The 1965 bonded indebtedness levy was of necessity hiked to 6.90 mills from the present 4.88 mills because of the new water bond issue and past water bond issues.

Mayor L. Longaker laid three requests before the council for their consideration during the coming year:

—An ordinance to regulate amusement devices.

— An upgraded building code.

— Discussion of a water rate increase because water revenues do not pay for the water department.

Alleged Burglar Is Caught by Security Officer

(Continued From Page One)

thought he was doing there. The person, a Negro male, came out and offered him two cartons of cigarettes and $10 to pay for the broken window, Wyman said.

Wyman refused the offer and started to take the man to the police station. As they were walking down an alley the man broke and ran, according to Wyman. He was apprehended in the 100 block of E. Cucharras St., by Wyman and Sgt. Tom Hughes of the police department, who was patrolling the area.

The man, identified by police as Ronald White, of Fort Carson, had in his possession approximately $102 in cash, two cartons of cigarettes, and a bottle of liquor, apparently from the drugstore.

White was taken to police headquarters and held for investigation of burglary, police said.

Ten-Year-Old Rescues Five Brothers, Sisters

(Continued From Page One)

why she didn't go out by herself.

"My six-year-old brother came out by himself."

Was Edward scared? "Uh huh," he replied.

All six children huddled on a stoop of the Palko house, wrapped in blankets and eating milk and cookies from Mrs. Palko.

"They sure looked sorrowful, said Police Capt. William Fitzgerald.

Police were trying to locate the children's mother, Mrs. Leona Mims.

The children, meanwhile, were put up at the Alleban Hotel.

Firemen were collecting clothing for the youngsters, who are Negroes.

Car With Keys Reported Stolen

A car parked at the curb with the keys in the ignition was stolen Wednesday, police reported.

Geneva C. Lollar, of 1025 N. Arcadia St., told police she parked her car at the curb in front of her home at approximately 2:10 p.m. When she came out at 2:50 p.m. the car was gone.

She told police she had seen a young male walking down the opposite side of the street, but had paid not attention at the time. A man working in a house directly across from the Lollar residence said he noticed the young male walking down the street, and said that the man had looked into Miss Lollar's car, but had then continued walking.

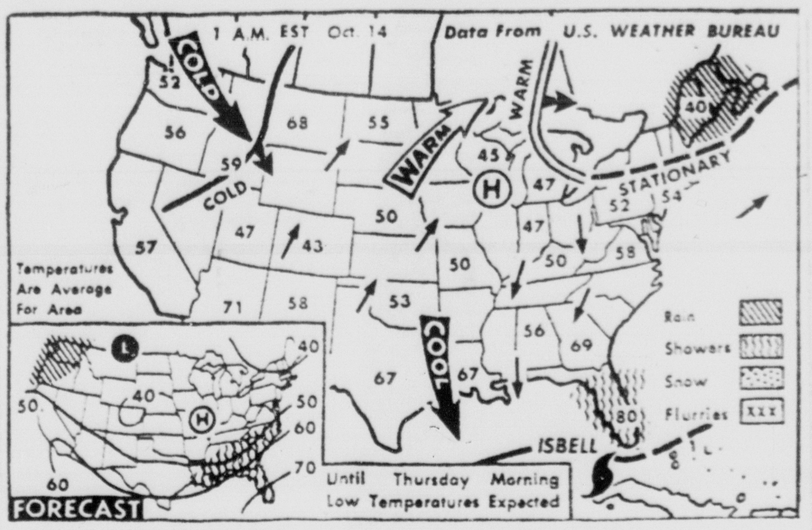

WEATHER BUREAU FORECAST — Scattered showers are expected tonight in the south Atlantic states and the Gulf coast region, while rain is predicted for the northwest Pacific states. Warmer weather will prevail over the central Plateau and Plains areas and the lower north Atlantic states.

(AP Wirephoto Maps)

War-Mongering Indonesia Continues to Get U.S. Aid

(Continued From Page One)

pressured members of the House-Senate conference committee to scuttle this provision.

He got his way.

Protected by the secrecy of their closed-door deliberations, the small group of conferees ironing out differences between the House and Senate versions of the foreign aid budget, knuckled under to the President and axed the anti - Sukarno Amendment.

Senators Milward Simpson, R-Wyo., and Wayne Morse, D-Ore., denounced this backstage hatcheting, but were unable to reverse it. The Senate approved the conference report.

Whereupon Morse served notice this fight would be vigorously renewed next year. "We are determined to put an end to this disreputable aid program to Sukarno," he told the Senate. "The kind of aid we are furnishing him has nothing in the world to do with helping the people of Indonesia to live better, with raising their standard of living. It has got to stop."

WHAT IT'S COST US

Since 1949, the U.S. has poured more than $618 million in economic and military aid into Indonesia. In addition, the Export-Import Bank has paid out some $162 million in so-called "long-term" loans — for an over-all total of $780 million.

Of the aid, $278.6 million was economic; $58.8 million military; $281 million in "Food for Peace" grants.

These figures do not include the still - incomplete Indonesian aid expenditures this year, estimated at $10.3 million economic, $1.7 million military, $34.3 million "Food for Peace," a projected $13 million for 1965, and three expensive "good will" trips Sukarno made to the U.S. in 1956, 1960 and 1961.

During these junkets he demanded and got a harem of "call girls" — with unofficial State Department assistance.

As previously disclosed by this column, the Indonesian embassy, in advance of one of these trips, bluntly notified the department that the "success of Sukarno's mission would depend on the availability of women." According to an unpublished department report, uncovered by the Senate Internal Security Subcommittee, the Indonesian swashbuckler specified he wanted a "Latin type, an American type, and a Nordic type woman" to accompany him on his touring about the U.S.

And with the left-handed connivance of the department, he got them.

From official sources, a detailed breakdown of the huge amount of U.S. aid garnered by Sukarno is as follows:

COMPOUNDING THE ABSURDITIES

In denouncing the conference committee's backstage scuttling of the Senate amendment cutting off aid to Sukarno, Senator Simpson caustically noted a number of ironic paradoxes in the Johnson Administration's policy, as follows:

Indonesian army, navy and air force officers and technicians are being trained here—at the same time Sukarno is waging war on Malaysia and threatening to attack the Philippines.

Until recently Indonesians were brought here for extensive guerrilla and counter - insurgency training. Sukarno is employing such troops to carry out his avowed grandiose ambition to "crush" Malaysia.

Indonesian police are being trained in the U.S. and considerable money is being spent to modernize their communications, expend their transport facilities and improve their supply system. In the blunt opinion of Simpson, "American taxpayers are footing the bill for this so Sukarno will not lose control of his island nation."

"This would seem a good place," declared Simpson, "for the Johnson Administration to make a start at getting our foreign aid program out of the realm of the ridiculous and back to the realm of reason. While this U.S.-financed training of Indonesian military personnel goes on, our ally Malaysia is being invaded and British troops in that country are being killed by Indonesian military forces.

"Sukarno is a kow - towing friend of the Communists. There can be no doubt of this. Two prominent Communist party leaders in his country hold the rank of minister. Yet the Johnson administration continues to give him large amounts of economic and military aid, to train his hand-picked youths in our best military schools, and to send millions in equipment to Indonesia at the very time it is attacking its neighbors.

"Among the items of equipment we have sent this 'peaceful, friendly, democratic' nation are 1,800 vehicles of all kinds, 53 patrol craft for sea police, 5 aircraft for air police, $2 million in radio, teletype and telephone equipment to strengthen Sukarno's comprehensive police network throughout his far-flung country.

This just does not make sense, and the time is long overdue when we should put an end to it."

(Distributed 1964 by The Hall Syndicate, Inc.)
(All Rights Reserved)

Barry Charges LBJ Is Delaying Probe of Baker

(Continued From Page One)

returned to the attack on the Baker case in a prepared speech. The issue he said Monday, "is hurting the President more than anything else."

As a springboard for his new charges, the Arizona Senator used the announcement Tuesday by Sen. B. Everett Jordan, D-N.C., that the Senate Rules Committee, which Jordan heads, would delay its probe of Baker until after the election because of the difficulty of getting enough Senators to come back to Washington to form a quorum for the committee.

In his speech today, Goldwater said, "the man who now occupies the White House could, by lifting a finger, start the Boy Baker case on its way to full exposure. Instead he is standing firmly and coldly on the side of deceit and cover-up.

"The man who now occupies the White House is, in effect, telling the American people to go whistle — that so long as he does not want the truth known in the Bobby Baker case, the truth will not be known."

Goldwater triggered his conflict with the Democratic party at a tumultuous rally in the Milwaukee Arena. A crowd estimated by police at 12,000 heard him in the arena, with some 5,500 others hearing him in an adjoining hall over a loudspeaker system.

The throng whooped and cheered almost every time the Arizona senator paused in his speech.

Speaker to Discuss Nepal Birds Monday

Miss Dorothy Mierow will give a talk on Nepal and the birds of that country at 8 p.m. Monday at the regular meeting of the Aiken Ornithological Society to be held in Room 100, Olin Hall, on the Colorado College campus.

Members will meet at 7:30 p.m. for the business meeting.

News Briefs and Announcements

MASONS — El Paso Lodge, No. 13, A.F. & A.M., will be dark Friday. Meeting deferred.

MOUNTAIN CLUB—The trip scheduled by Pikes Peak Group of Colorado Mountain Club for Saturday, Oct. 17, will be Mount Garfield and Mount Arthur both over 10,000 ft. altitude. Register with leaders, Robbie and Jack Wallick, 634-3625. Leave Palmer High School, Weber St. at 8:00 a.m. Sunday, Oct. 18. There will be a joint trip with Colorado Springs Mineralogical Society and Mountain Club, going to St. Peter's Dome area where they will hunt for crystals and other minerals. Register with leader Paul Nesbit 633-9989. Leave Palmer High School, Weber St. Sunday at 9:00 a.m.

TRAFFIC LECTURE — A traffic lecture, sponsored by the city's courts, will be held at 7:30 p.m. today in the Little Theatre, city auditorium, and not the El Paso County Court House a previously announced.

MASONS — Manitou Lodge No. 68, AF & AM, 455 El Paso Blvd. will meet in stated communication at 7:30 p.m. Thursday. All Masons are cordially invited.

DISABLED AMERICAN VETERANS — Joint installation of officers for the Chapter and Zebulon Pike Auxiliary 1 will be held at 8 p.m. Thursday at Carpenters Hall, 9 E. Costilla St.

ROTARY — Rep. J. Edgar Chenoweth will address the Rotary Club of Colorado Springs at 12:15 p.m. Friday at the Acacia Hotel.

HENRI'S Mexican Food Restaurant, 2427 W. Colo. Ave. will close October 13 through 28 for employees vacation.

Printers Cannot Win Toronto Strike, ITU Told

(Continued From Page One)

against the Toronto Star, the Telegram and the Globe and Mail on July 9. The papers have continued to publish.

Describing the newspaper strike as the most important labor struggle in Canada at present, Morris said it is a battle for control of automation and for a share in its benefits.

"One of the problems of the past is that we have let too many strikes go down to defeat by default," he said.

If workers are to be thrown out the back door as machines are brought in the front, he said, automation will become a curse rather than the blessing it should be.

He added that by offering lifetime job security as part of a package proposal, the publishers are trying to tie the union's hands for life. The union has rejected the proposal.

David Archer, president of the Ontario Federation of Labor, called for the newspapers to reconsider their position and for the union to show a spirit of compromise.

Talks between the printers and the publishers broke down two months ago.

Items Valued at $200 Taken From Camper

Joe Maultsby, 2501 E. Boulder St. reported to the sheriff's department Tuesday that a number of items including some tool and two sleeping bags worth a total of $200 had been stolen from his camper.

Deputy Sheriff Larry Holien said it was parked in a back yard at 2326 E. Boulder St.

Council Votes for Tax; Injunction to Be Sought

(Continued From Page One)

against the sales tax was William Becker. "I am not in favor of a city sales tax," he said. Becker said he would prefer to have the city mill levy "go to the limit — which is 20 mills, or near it," if necessary, and put the question of a sales tax to a vote of the people."

Following passage of the sales tax, Norton Bain, a director of the Consumers Against Sales Tax (CAST), said an injunction will be sought if the city tries to implement a sales tax on their target date of June 1.

This morning, Robert Hibbard, president of the Downtown Merchants Association and a CAST director, said no legal action would probably be taken against the city until injunctions against the Englewood and Denver sales taxes are cleared up in the courts. He pointed out that if these cities lose their cases, Colorado Springs will be left with no sales tax and too low a property tax levy to run the city.

The ordinance to pass the sales tax was read publicly, but not to the public.

A crowd packed Council Chambers at 9:30 a.m. Many of them were there because of their interest in a zoning change. Of course they were curious about the sales tax.

They were told by Mayor Harry Hoth that there would be no discussion on the sales tax or 1965 budget until 3 p.m. as previously announced.

Most of the crowd left after the zoning question was resolved.

At about 12:20 p.m. an unannounced reading began of the sales tax ordinance. Council remained in session, though all the councilmen went to lunch. City-Clerk Treasurer Robert Parker read the 52-page ordinance in the empty Council Chambers. Then he went to lunch and his assistant, Llewellyn Willits, took over. Municipal Court convened in the Council Chambers and the public reading of the sales tax ordinance continued in the rear of the room.

The ordinance had been legally read by the time Council Chambers began filling for the 3 p.m. public hearing on the 1965 budget.

The crowd filled the Council Chambers and spilled into the corridor and down the hall.

At 3:30 p.m., just as city department heads were beginning their third public explanation of city needs, the mayor adjourned the meeting to the Little Theater of City Auditorium so everyone could be seated.

As the crowd walked across the street to the auditorium, the Consumers Against Sales Tax committee was still recruiting signers for their anti-sales tax petitions. They did a brisk business.

The mayor began the meeting again by enjoining the crowd that "We have been negligent for 10 years in. . .putting off the needs of the city." No one wants to run anyone out of business."

The first citizen to speak was Morris Guberman of Kaufman's Department Store. He charged the city government with continually discriminating against the heart of the city in favor of the real estate business in outlying areas.

"If I were on the Council and in the real estate business, I'd disqualify myself," he said.

Later in the meeting, Councilman Harry Scurr told Guberman that the remark had been directed to him. Guberman had not mentioned Scurr's name. Scurr said he wouldn't disqualify himself from the sales tax vote just because he's interested in real estate development.

Guberman added that a city sales tax should not be considered until there is a new Council in April.

The crowd applauded Guberman's remarks and the mayor said he would adjourn the meeting if there were any more demonstrations. Little attention was paid to this remark or Hoth's time limit of two minutes on speeches from the citizens.

Spokesmen for the League of Women Voters and the Homebuilders Association said they favored further exploration before passage of a sales tax. This has also been the positions of the Colorado Springs Board of Realtors, and Springs Area Beautiful Association.

Hoth objected when Dr. Fred Sondermann, president of the Colorado Springs Charter Association, wanted to speak. The mayor pointed out that the Colorado College professor had spoken at a previous meeting.

Sondermann spoke anyway, and restated the Charter Association's position that a "Citizens' Committee" should study a sales tax instead of immediate passage by City Council.

"Two weeks and two minutes today" are too little, Sondermann told the mayor after Hoth told him he had used up more than his two minutes of speaking time.

Hoth also tried to muzzle Attorney Bernard Trott who represented the Consumers Against Sales Tax. Trott also spoke anyway and presented two petitions against the sales tax. One was signed by 100 merchants, the other, Trott said, is "a little thicker than your budget" and has more than 13,500 consumers' signature.

"You're out of order" was the catcall which followed the remarks of John Tipton, 725 N. Farragut Ave., that the city needed a sales tax.

The president of Halle's Appliances, Charles Hughes, said he spoke in opposition to the sales tax for 21 employees of a "small business."

Lt. Col. Oscar Hardy (ret.), 1 E. Monroe St., said, "I can no longer afford it. Any more taxes and I will have to move out of the state."

A. Walker, 181 N. Cascade Ave., pointed out that sales tax money used for drainage improvements will "enhance the value of the property in the immediate area."

Robert Hatch, representing Hatch's Appliances, said a sales tax could cause some downtown businesses to move outside city limits, but not necessarily his business.

Finally the mayor took a straw vote of the people. He asked the persons in the audience who lived in the city and had property in the city to raise their hands if they wanted a higher mill levy for 1965.

"No! No! State your question again," was the reply of the crowd. The question was restated and the mayor's poll showed that most of the persons favored a mill levy increase instead of a sales tax.

Then the City Council voted for the sales tax.

The final reading of the sales tax ordinance is scheduled for Oct. 27.

Sports Coat Taken From Car in Garage

Ted Kemper, 1101 Vega Dr. told the sheriff's office Tuesday that a three - button sports coat worth $80 had been stolen from his car while it was parked in his garage.

According to Deputy Sheriff Larry Holien the garage door was open and the door of Kemper's car unlocked.

COLORADO INTERSTATE AWARD—James B. Davis, (right), Colorado Interstate Gas Company, is shown receiving the first place award for the 1963-64 American Gas Association-National Safety Council competition among gas transmission companies. Robert O'Donnell, executive director of the Greater New York Safety Council, presented the award. Davis also received another AGA award to mark Colorado Interstate's outstanding performance in reducing the frequency of vehicle accidents.

Symphony Hits Jackpot At Opening Concert

By JOHN FETLER
ARTS CRITIC

With the biggest audience in years, the Colorado Springs Symphony Orchestra, under the baton of Walter Eisenberg, launched its winter season Monday night with a program of musical favorites, featuring Metropolitan tenor Richard Tucker as guest soloists.

The biggest reaction, however, was achieved even before the program of entertaining music began, as the orchestra stood to play the Star Spangled Banner, with the audience rising, too, many of them singing lustily the splendid national anthem, as it has become the habit at the local symphony concerts, although it has nothing to do with the artistic program as such.

Then Eisenberg and the orchestra launched into an arrangement of the perennially pleasing ballet suite number one by Gluck, as arranged by Mottl, in which Eisenberg showed to advantage especially the string section, which has been drilled into the kind of precision which perhaps someday also may be applied to the wind players, although I should mention that some of the woodwind passages were performed with beauty and finesse by the individual players. Also, the harp proved to be an invaluable addition, especially in later numbers, enriching the orchestral tonal color. Indeed, one realizes how much one has missed the harp in some previous seasons.

Richard Tucker approached the display of his vocal talents with care, building up to the high, ringing notes gradually, and when he did, he earned an ovation from the audience and provided two encores, thus singing seven numbers in all. (Singing the four last in the second half of the program.)

Here we should mention that the program was thoughtfully arranged so as to provide discreet background for Tucker's energetic vocal artistry. As to the orchestra, the numbers seemed to be designed, so as to build up, very gradually, to the very last movement of Respighi's work, the Pines of the Appian way, which provided a military climax to the entire evening.

After Tucker's first group of three songs, the orchestra played the curious, little, somewhat disjointed work by Galindo, and then after intermission, and after Tucker's second portion of songs, played Respighi's postcard mood music of the Pines of Rome, which sometimes seems to be almost designed "to listen to travelogues by," the one energetic exception being the last movement with its triumphant brasses at the end.

Incidentally, we see that the orchestra has responded to my suggestion in developing its Endowment Fund "for the purpose of permanent and long-term support." A start has been made, and that is all to the good, for it will provide a more solid base of private philanthropy in the cultural field. As the program explained "activated by a few initial gifts, this fund is now in existence. Many persons wish to make bequests. Your gift can be made in cash, life insurance, assignments of stocks or bonds or from your estate." The important feature of this is, as I suggested, that "only the interest from the invested funds will be used to provide operating funds for our extensive program."

The trust for the orchestra is held by the Colo. Springs National Bank Trust Department. This is a method which, combined with the excellent promotion of the Symphony by its leaders, can in the best way establish solid planning for the future, in combination with the development of its musical standards and qualities.

Certainly, with the selection of a roster of top artists for guest appearances with the orchestra, and with hard work during the past year, the Symphony has hit an audience jackpot this season, and judging from the great enthusiasm of the audience, it promises to be one of the most promising Symphony seasons in many a year.

Mark Sweany Died Sunday

Mark J. Sweany, at one time head of the history department at Colorado Springs High School, died Sunday in New Haven, Conn. at the age of 80.

A Requiem High Mass was celebrated Tuesday in St. Joseph's Church there with the Rev. Donald Cunningham of the Archdiocese of Chicago, a nephew of Mr. Sweany, as celebrant.

A Rosary service will be held at 7 p.m. today in the Nolan Funeral Home and graveside services will be hld at 10:30 a.m. Thursday in Evergreen Cemetery with the Rt. Rev. Msgr. Anthony Elzi officiating.

Mr. Sweany was a retired executive of the Supreme Council of the Knights of Columbus. Portag, Wisc., where his family had been among the early settlers of Wisconsin Territory. He was graduated from the University of Michigan in 1908 and received his master's degree in American history from Harvard in 1909.

While living here, Mr. Sweany taught at Colorado Springs High School and was a lcturer in history at Colorado State Teachers College. He was a charter member of Knights of Columbus Council 582 and served a grand knight and Colorado state deputy.

Following World War I, Mr. Sweany became associated with the National Education Program for Veterans, initiated and carried on by the Knights of Columbus. In 1924 he went to New Haven as director of the Educational Bureau of the Knights of Columbus National Headquarters. He remained with the Knights of Columbus in that capacity and late as head of the membership department until his retirement in 1956.

Mr. Sweany was a member of the Holy Name Society of St. Joseph's Church and the Graduates Club of New Haven.

He is survived by a daughter Miss Clair Sweany of New Haven and several nieces and nephews in Chicago. His wife, the former Miss Florence Lattner of Colorado Springs, died in 1954.

Solon Declares Demos Dropped Claim of Million

(Continued From Page One)

cided not to collect the million dollars."

"Recently postal rates have been increased and the American public has been called upon to pay higher postal rates. Yet the administration is showing favoritism to this company by permitting it to forget the amount owned the government."

Gross said he has been corresponding with the Post Office Department, and that it has given no indication that the claim has been settled or abandoned.

"The department," he said, "conveniently sweeps this entire matter under the rug by saying 'from the files left for us concerning this matter we find there was no such claim pending against this company in 1961.'"

Gross said there have been similar claims against other large publishers and that he is going to expose them.

Ex-Convict Held For Threatening President's Life

(Continued From Page One)

but denied any knowledge of an assassination plot.

Schmidt, blond, blue eyed and ruddy complexioned, was questioned at the sheriff's office. Newsmen were not permitted to talk to him.

Mitchell said 25 deputies gathered up machine guns, automatic pistols, high-powered rifles, a knee mortar, a rocket launcher, live hand grenades, about 20,000 rounds of commercial and homemade ammunition, swords, several Nazi flags, World War I and II German helmets, a German medal and army uniform, photographs of World War II Nazi leaders and books by Adolf Hitler.

Some of the guns were at the home of Schmidt's mother because he lived there with his wife and small son until last August, the sheriff said.

He described one rifle with telescopic sight as "capable of drilling a nail at 1,000 yards."

Mrs. G. H. Schmidt, mother of the man in custody, told a newsman she knew nothing about any plot and said of her son:

"He wouldn't do that. He didn't have any intention of doing that."

Police records showed that Schmidt, a stocky 180-pounder who is self-employed, was convicted and sentenced to 10 years in prison for murder in 1956. Officers testified at his trial that he killed Juan Herrera with a shotgun after Herrera caught Schmidt and a companion burglarizing an auto parts store.

Schmidt was paroled from prison in 1958 and was granted a full pardin in 1960.

Mitchell said agents of the Federal Bureau of Investigation, the Secret Service and Treasury Department were joining in the investigation. Spokesmen for the federal agencies declined comment.

Driver Jailed When Unable To Pay Fine

Nicholas Wagner, 49, 133½ E. Colorado Ave. was booked into County Jail Tuesday as he was unable to pay a $200 fine and costs imposed on him by Justice of the Peace H. C. McShane for driving while under the influence of intoxicating liquor Oct. 5.

Other cases were Vincent Joseph Cavallo, 15, 2011 Wald Ave. no operator's license Thursday, $6 and costs.

Larry Eugene Beckett, 22, 11 E. Monument St. no operator's license Sept. 26, $6 and costs.

Glenn R. Rocks, 21, 223½ E. Cucharras St. careless driving and improper mufflers Oct. 6, $15 and costs.

Denny Ray Robertson, 16, 415 E. Colorado Ave., improper turn and no valid operator's license Oct. 3, $10 and costs.

Clifford Paul Taylor, 17, 1011 W. Cheyenne Rd. careless driving Thursday, $10 and costs.

Jose E. Martinez, 25, Denver, 80 miles per hour in a 70 zone May 14, $20 and costs.

Roy G. Evans, 47, Indian Hills, careless driving Oct. 5, $20 and costs.

Raymond William Wilson, 15, 1314 Harrison Rd. no lights on when visibility was less than 500 feet Sunday, $6 and costs.

Ralph James Griebel, 31, 1923 N. Tejon St. 56 miles per hour in a 45 zone and no valid operator's license Sunday, $20 and costs.

In Justice of the Peace James F. Quine's court Stanley Paul Clubs, 35, 1211 Richards Ave. was fined $15 and costs for driving at 75 miles per hour in a 60 zone Sept. 13.

St. Louis Leads Yanks After Four Innings, 1-0

(Continued From Page One)

his 11th hit. Mris fouled to White. Mantle, a ball wheat, bounced to White, whose threw to Groat forced Richardson at second. Maxvill threw out Howard.

No runs, one hit, no errors, one left.

CARDINALS FOURTH (0)
K. Boyer struck out, Groat flied to Maris in right center. McCarver beat out a hit to Linz. It was his 10th hit of the Series, most of any Cardinal. Shannon struck out.

No runs, one hit, no errors, one left.

YANKEES FIFTH (1)
Tresh was credited with a ground rule double on a drive that landed barely inside the left field foul line and bounced into the stands. Pepitone struck out, missing a pitch far outside. Maxvill threw out C. Boyer. Fresh taking third, blooted singled to left center, scoring Tresh with the tying run. Right-hander Ron Taylor began warming up for the Cardinals. Linz flied to Brock.

One run, two hits, no errors, one left.

CARDINALS FIFTH (0)
Maxvill flied to Mantle, who retreated to the warning track in front of the right field wall for a one-handed catch. Simmons popped to Linz. Flood walked on a full count. Brock singled to center, sending Flood to third. White bounced to Boulton, who outraced him to first base.

No runs, one hit, no errors, two left.

Toronto Strike Stalemated; Newspapers Publishing

(Continued From Page One)

strikebreaking, the magazine said.

Burnett M. Thall of the Star said the three newspapers had advertised for help in western Canada newspapers, and added that "After all, we advertised for men who wanted to work and we got them. No Toronto publisher has hired professional strikebreakers."

The three newspapers have carried stories detailing violence and vandalism, since the strike began, Editor & Publisher said.

"The stories chronicled details of slashed auto tires on cars of printer returnees and newspaper executives, paint splashed on residences, throwing of a fire bomb into the home of a new Telegram composing room employe, throwing of a Globe and Mail printer onto a subway tracks, beating of four Star printers with baseball bats while they were enroute home from their jobs, and assault of a Globe and Mail stereotyper who had been mistaken for a printer," the magazine reported.

No bargaining has taken place between the principals since Aug. 26 after the publishers proposed an additional 10 new contract provisions which the union calls demands and publishers term "principles," according to the magazine.

CHARTHAM, England (UPI) —An unidentified patient in a hospital here recovered his memory after six weeks, and then asked the officials to keep it a secret.

Sleep Like Log

Largest selling Charcoal Comp. tablet Stops Stomach Gas in 5 Minutes or your 35¢ back at druggist. Take with hot water at bed time. Read until eyes shut. Bell-ans tablets relieve gas due to excess stomach acid. Send postal to Bell-ans, Orangeburg, N. Y., for liberal free sample.

Czech Musicians Flee to Germany

SCHWAEBISCH- GEMUEND, Germany (AP) — Two members of the 19-man Czechoslovak Chamber Orchestra of Prague on tour in West Germany have defected and asked for political asylum, police reported Tuesday.

The musicians, identified as Josef Picha, 28, and Jiri Bunata, 21, left the orchestra after a concert Sunday at Ludwigsburg, near Stutgar.

Picha plays the viola, Bunata the cello.

RECEIVES BADGE—Sgt. John F. Ridley, at left, receives his Excellence-in-Competition badge from Lt. Col. Dillon Snell, 2d Battalion, 61st Infantry, commander at a recent 2d/61st retreat parade at Ft. Carson. Ridley was one of six Ft. Carson Marksmanship Training Unit members earning the awards at the Fifth U.S. Army Championship matches last summer. Ridley fired a rifle score of 242 with 12vs to qualify.

(U.S. Army Photo)

Tshombe Is Greeted As Hero at Home

LEOPOLDVILLE, The Congo, (AP) — The treatment given Premier Moise Tshombe at the Conference of Nonaligned Nations in Cairo has made him a hero at home.

On his return Tuesday, crowds lined the 30-mile road from the airport to Leopoldville and roared approval as the smiling premier stood in the back of a jeep, his fists held high.

The Cairo conference barred Tshombe and Egyptian authorities held him prisoner in a guarded palace for three days.

The oldest flying plane in the French Bleriot, similar to the craft that first flew the English Channel.

What's Up in Four-H

PALS OF THE PINES

The Black Forest Pals of the Pines 4-H Club project meetings for October are as follows: clothing at Mrs. Rowland's, 12:30 p.m. Oct. 10; leathercraft and craftsmanship at Mr. McAllister's, 7:30 p.m. Oct. 15; forestry and conservation at Mr. Scott's, 7:30 p.m. Oct. 16; livestock at Willow Springs Ranch, 1:30 p.m. Oct. 18; knitting at Mrs. Clark's, 4 p.m. Oct. 19. Foods and first aid members are to be notified.

The regular business meeting was held Oct. 2 at the Community Church, with Larry Kingrey, president, in charge. Several members reported on displaying posters for 4-H week in Black Forest stores.

Mr. Tillman reported that the Central Colorado Bank and the Robinson Grain Company have expressed their interest in the club, and have donated enough money for the club to be able to meet each month at the church. Many members showed an interest in future square dancing lessons. The club would like to have a Halloween party and everyone voted to have a skating party.

The following members gave talks: Debbie Rose, on the importance of keeping complete record books; Larry Kingrey, on what he had learned in 4-H; and Jeff Rowland, on what he had learned in Leathercraft 1.

Refreshments were served by Doreen Wells, Jeff Rowland, and Craig Keith. Jane Tillman, David and Kathy Weaver, and Mike Clark will be in charge of refreshments for next month.

The next meeting will be Nov. 6 at the Community Church.

LEASH N' COLLAR

This year's officers of the Leash N' Collar 4-H Club, elected at the Oct. 1 meeting at the home of Mrs. James Taylor, 2610 Bonfoy Dr., are as follows: president, Barbara Carlson; vice president, Tim Taylor; secretary, Donna Heyse; treasurer, Judy Anderson; reporter, Ted Peterson; historian, Ann Falette; photographer, Shannon Taylor; representative to the 4-H Council, Linda Drommond; representatives for Junior Leaders, Donna Heyse and Tim Taylor; telephone committee, Patty Heyse; and thank-you-note committee, La Vonne Carlson.

MAIZELAND

The Maizeland 4-H Club has scheduled its Achievement night for 7:30 p.m. Oct. 16.

New Maizeland 4-H officers, elected at the Oct. 3 meeting, are: Linda McCutchen, president; Jan Neidigh, vice president; Janet Shirley, secretary of meeting; Virginia Madearis, all club reporter; Sandra Carpenter, secretary of correspondence; Carolyn Shirley, project reporter; Sharon Shirley, historian; Bobby Maestas, secretary of attendance; Jim Neidigh and Maryln Madearis, song leaders; Mike Wilson and Karen Schooler, flag bearers; Della Manning and Judy Kinder, game leaders.

Insurance, which will increase dues $1.00, was approved by vote.

Linda Carpenter, outgoing president, was in charge of the meeting.

ELLICOTT WILLING WORKERS

New officers elected at the Oct. 2 meeting of the Ellicott Willing Workers 4-H Club at Ellicott School, the first meeting of the season, are: Gail Lundquist, president; Judy Freeman, vice president; Glenda Williams, secretary; Linda Gochnauer, treasurer; and Phyllis Johnson, reporter.

It was decided to have an October skating party, and Linda Gochnauer and Donna Hobbs were named to the committee to plan the party.

It was decided to have meetings the second Tuesday of the month.

Gail Lundquist and Donna Hobbs served refreshments. There were 18 members present.

WASHINGTON JR.

1964-65 officers of the Washington Jr. 4-H Club, elected at the Oct. 6 meeting, are: Tam Blasingame, president; Kathy Simmons, vice president; Bonny Blasingame, secretary; Rodger West, treasurer; Bonnie Vorenberg, reporter; Beverly Butler, songleader; Susan Vorenberg and Karen Butler, refreshments; Sharilynn Butler and Richie Simmons, recreation; and Kathy Simmons and Tom Blasingame, representatives.

Dwain Butler, outgoing president, was in charge of the meeting. Karen Butler and Susan Vorenberg led the Pledge of Allegiance, and Richie Simmons led the 4-H Pledge.

A motion was passed to have co-leaders instead of a single leader.

The next meeting will be Nov. 6. The Butlers and Blasingames will serve.

PRAIRIE PALS

At a recent meeting of the Prairie Pals 4-H Club, Brenda Gray and Charles Higgins were asked to write to Mr. Hurd this month. Program material was distributed by Lu Ann Gray and Robin Book. Rodney Ness and Grace Higgins are to have the pledge and song for the next meeting.

Germans Refuse Asylum to Russian

BONN, Germany (AP) — The West German government refused today to grant asylum to a Soviet seaman who quit his ship in Tokyo.

The sailor, Viktor I. Shisheyalkin, 28, was aboard a Russian ship that brought tourists to Japan for the olympics.

A spokesman for the Foreign Ministry said under both German *and international law*, West Germany could grant Shisheyalkin asylum only if he had come direct to Germany from a Communist country or if he was in immediate danger of persecution in Japan.

Officials said the normal thing would be for the man to apply to the Japanese for asylum. Japanese police are holding him in protective custody.

Statistics show that four kinds of mistakes by drivers account for 75 per cent of all traffic accidents; they are speeding, intoxicated, driving on the left side of the center line, and failure to yield the right of way.

WHY PAY MORE?

Complete 3 Pc. Maple Living Room Set $179.95

Key Furniture

Open 9 to 5:30
Mon. & Fri. Eves

110 S. Tejon

632-9985

Abercrombie's great Knockabout® guns are made and proofed for us in Italy

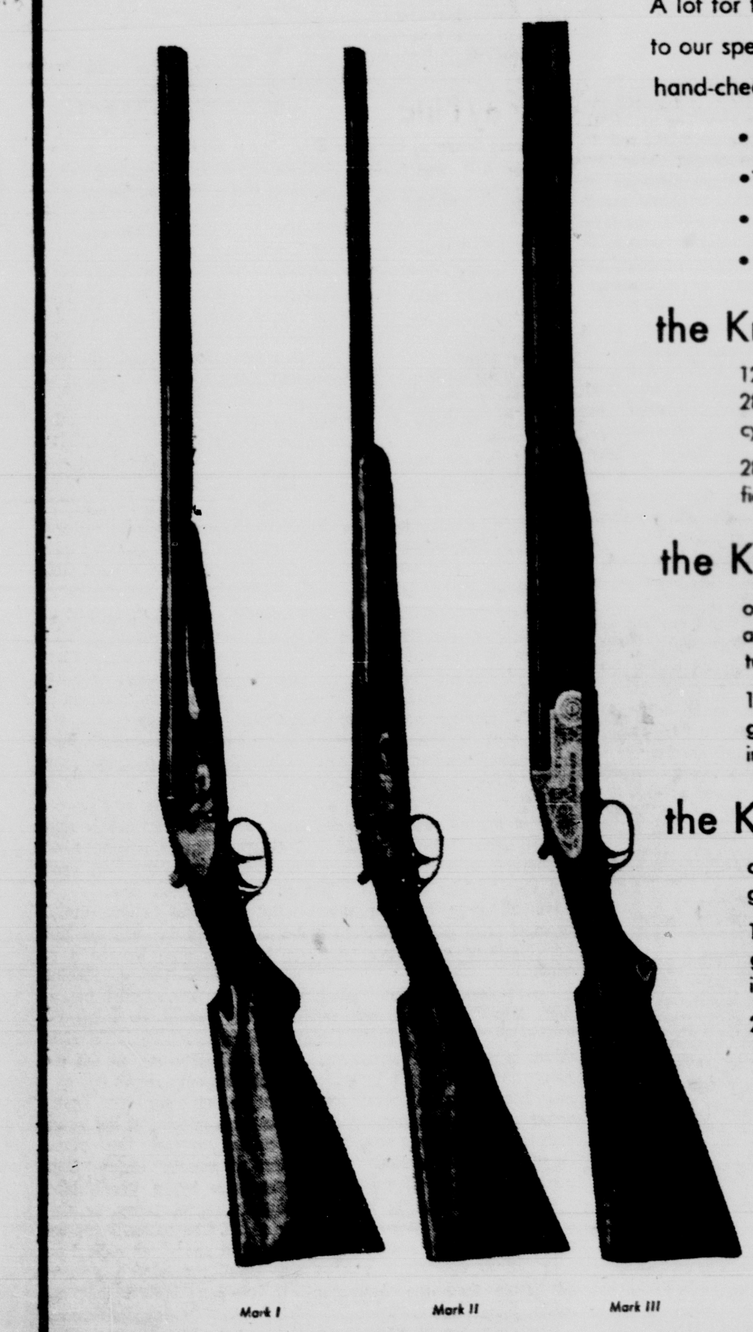

Mark I Mark II Mark III

A lot for the money, this fine shotgun group is made to our specifications with hand-fitted action, inletting, hand-checkered stock, hand engraving.

- double barrel, double trigger
- automatic safety
- walnut stock and fore-end
- Bakelite butt plate

the Knockabout Mark I...

12-gauge 26" improved cylinder and modified choke; 28" modified and full; 20-gauge 26" barrel, improved cylinder and modified 150.00

28-gauge 26" barrel, improved cylinder and modified 175.00

the Knockabout Mark II...

our side-by-side with automatic ejectors, single trigger and beavertail fore-end, half pistol grip. Extra features added to the Mark I.

12-gauge 28" barrel, modified and full choke; 12-gauge 26" barrel, and 20-gauge 26" barrel, both improved cylinder and modified 259.50

the Knockabout Mark III...

over/under, single trigger, ventilated rib, half pistol grip, antique silver-finished action.

12-gauge 28" barrel, modified and full choke; 12-gauge 26" barrel, and 20-gauge 26" barrel, both improved cylinder and modified 249.50

28-gauge 26" barrel, improved cylinder and modified 279.50

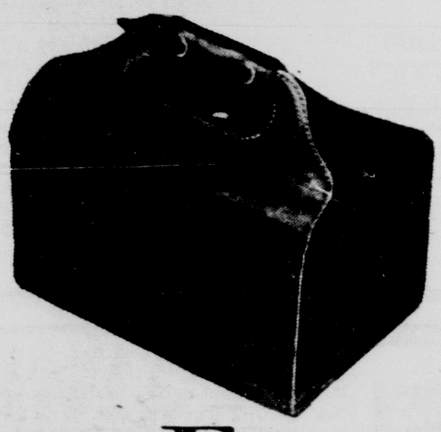

...and Abercrombie's shell carrier, crafted of strong, thick cowhide with a rich patina, holds four boxes of shotgun shells..... 12.50

ABERCROMBIE & FITCH

THE BROADMOOR, COLORADO SPRINGS 80906...PHONE 633-3900

New York • Chicago San Francisco • Short Hills

OPEN FRIDAY AND MONDAY NIGHT 'TIL 9

FB Fashion Bar

you are invited to "charge it"
115 North Tejon

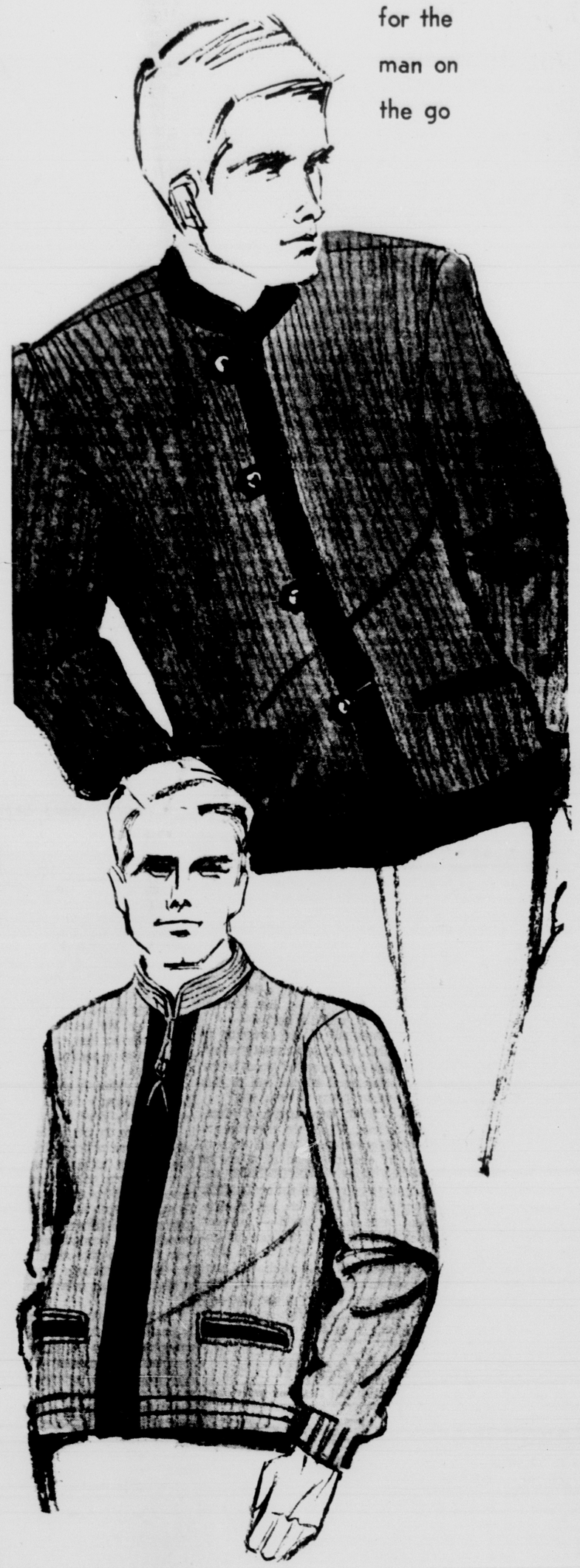

for the man on the go

on the right track . . .

knit 'n suede swacket

Play it cozy in bonded wool-shetland-knit, cotton-suede trimmed, quilt-lined . . . love that "swacket" with all the moxie, warmth and wit to tackle the elements anytime, on or off the slopes! Everyone else loves the look! Shown here, zipper closing edged with contrasting suede; button-tab closing, neck and bottom suede trimmed. In camel/brown or wet sand/loden. Sizes 36 to 46.

19.95

FREE PARKING with your Fashion Bar Purchase

COLORADO SPRINGS
GAZETTE TELEGRAPH
Your Freedom Newspaper
Ever striving for the Pikes Peak Region to be an even better place to live

This newspaper is dedicated to furnishing information to our readers so that they can better promote and preserve their own freedom and encourage others to see its blessing. Only when man is free to control himself and all he produces, can he develop to his utmost capabilities.

We believe that freedom is a gift from God and not a political grant from government. Freedom is neither license nor anarchy. It is self-control, no more, no less. It must be consistent with the truths expressed in such great moral guides as the Golden Rule and the Declaration of Independence.

Another Useful Questionnaire

We have become increasingly pleased and increasingly aware of one Ralph F. Peck.

Mr. Peck operates a Postal Litho Printing Service in Whittier, California (124 South Washington Avenue) and he produces some rollicking good satire on the vagaries and incomprehensibilities of various government operations.

Only recently he furnished us with a copy of a letter he wrote to the Department of Commerce in Washington. The letter reminds us of our own blank form to be used by persons who are undergoing investigation at the hands of some government bureau and we reproduce this letter, which requires no further explanation:

"Regarding your nine - page, giant - size Business Census form, it was bad enough for your department to jam the ordinary mails with your first questionnaire consisting of 4 square feet (588 sq. inches to be exact) of explanation of the accompanying questionnaire consisting of 10 more square feet (1440 square inches to be exact) of IMPOSSIBLE FOR ME TO ANSWER questions.

"Now your department has had the lack of consideration for the taxpayer's pocketbook to answer my returned questionnaire with another one, just received, consisting of 8 square feet (1144 square inches to be exact) sent by AIRMAIL no less and with another 'free' postage envelope enclosed for airmail reply.

"Believe me, I tried to furnish answers to the first questionnaire you sent me. The ones left unanswered I did not know and could not afford to pay someone else to spend the time trying to figure out. It seems to be increasingly necessary for me personally to put in TOO many hours plus paying others for taking costly time to work on government reports of one kind or another. . .some reaching a high degree of assinity.

"Years ago a New Jersey man in the chicken business balked relative to the NRA. He didn't last long but neither did the NRA. I would like to go on record as being not smart enough to answer all of the questions on your Census Questionnaires . . . AND emphatically objecting to SAME.

"Incidentally, I would appreciate your furnishing me with the answers to the following questions. I am serious about wanting this information which should not be difficult for you to furnish by simply taking from your records, plus applying some eighth grade arithmetic.

"How many different KINDS of questionnaires did your department have printed? ———

"How many sheets of paper (10¼ x 16 in size) did each kind of questionnaire consist of? (or to make this one easier) — what was the AVERAGE number of sheets per questionnaire? ———

"What (approximately) do your records show this cost? $———

"How much room is required for this operation? Answer in square feet, buildings, various locations, etc.———

"What do your records show this costs the taxpayers? $———

"How many thousand of dollars of postal (taxpayers) loss does this represent because of 'franked free delivery'? $———

"How many employees are engaged (exclusive of those involved in the printing of the tons of questionnaires) in the function of sending, receiving and compiling, plus filing these forms (during a fiscal year)? ———

"What do your records show this costs the taxpayers in annual salaries for these people? $———

"Assuming the questions did make sense and it was possible to answer them, how many days do you suppose it would take for the average business to complete the form? ———

"Multiply this figure times 8 by the number of questionnaires mailed out———

"Now multiply these millions of man hours by a minimum of $3.00 to $5.00 per hour (which would be the hourly rate paid to anyone smart enough to even try to figure out the questionnaire). $———

"How many millions of dollars of cost to private business does this amount to? $———

"And finally, add the millions of dollars of private business cost to the millions of taxpayers' money it costs to maintain this 'service.' This amount of $——— would go a long way toward balancing the national budget, would it not?———

"With all of the foregoing in mind, won't you honestly admit that any intended good is far outweighed by the bad of this master-piece of nebulosity?

"Your Department of Commerce, of all the departments of government, should (if only by example) lead all others in an effort to ENCOURAGE private enterprise, not try to KILL it. We have the best government in the world — however there is plenty of room for improvement . . such as the elimination (for the good of all concerned) of an expensive, permanent agency whose purpose, function, operation and end result is as this one."

Flow of Wealth

In capitalism, the rich get richer and the poor get richer.

Recommending Candidates

In an adjoining column today we are reprinting an editorial from the Wall Street Journal, which tells why that newspaper does not announce support of any candidate for President.

Because it generally is similar to the stand taken by the Gazette Telegraph through the years, we are offering it to our readers.

The Gazette Telegraph does not believe it should tell its readers how to vote.

The Gazette Telegraph believes that too great an emphasis is placed on political solutions of human problems. And because of that belief we have been critical of Republicans and Democrats alike on the national and state scene, and of the non-partisan officials in local government. We believe that individuals must learn once again to stand on their own feet and not seek governmental intervention in the affairs of men and women.

Thus, we will continue to point out the benefits of individual enterprise, individual self-reliance, individual self - responsibility. Only thus will there be a turn toward real freedom.

In our view, there are too few individuals on the political scene, nationally, in the state, or in the local communities, who truly advocate individual freedom — which means self-control. When we find one we attempt to give credit. When we see departures from the principles of individual freedom and self-responsibilities, we attempt to point to what we consider errors in the thinking of those involved.

We have found that the speeches and statements of the present Republican candidate for president to be closer to the ideas we endorse, than have been the speeches and acts of the incumbent. Mr. Goldwater, we think, is advocating steps to start moving the United States toward individual freedom. If he is elected, and he is able to keep his promises —an almost impossible task — we will give him credit. If he departs from his announced principles, we will be in position to point out his errors, as we have done with Mr. Johnson, the late Mr. Kennedy, Mr. Eisenhower, and their predecessors.

We, like the Wall Street Journal, will offer our opinions as forcefully as we can on the issues as they arise, and will leave to the individual reader the judgment as to whether our ideas have merit.

Countryside

ACROSS
1 Barn ——
6 Homemade —— cream
9 Spelling ——
12 Ancient Troy
13 Volume (ab.)
14 Reply (ab.)
15 Frozen cider drink
17 Make lace
18 American general
19 Trouble aggravated by pollen
21 Decreed
25 Bird's call
26 Supply food
27 Knock
29 Heraldic bearing
30 Elf
31 Birds
33 Thanksgiving ——
34 Jack at cribbage
37 Sleigh ——
40 Hebrew alien
41 Skin opening
42 Flat surface
43 Deviates
45 Sunday School ——
48 Plant
49 Parent-Teacher group (ab.)
50 Tautness
55 One (German)
56 Feudal death payment
57 Wigwam
58 Compass point
59 Ground——
60 French river

DOWN
1 Diameter (ab.)
2 European mountain
3 Bite
4 Separated
5 Turkish title
6 Yellow bugle plant
7 Cocaine source
8 Benevolent order
9 Swimming hole habitue
10 Vitreous composition
11 Landed property
16 Taunting
20 Pairs
21 Away
22 Turmeric
23 Tunisian ruler
24 Mended
28 Countess
31 Six (Roman)
32 Either
33 College official
34 Neither
35 Table scrap
36 Egyptian god of pleasure
37 Pungent snuff
38 Eye trouble
39 Hydrocarbon
41 Oklahoma Indian
44 Rhymers
46 Mosquito bite effect
47 Waxen (comb. form)
51 Mixed drink
52 Upon (prefix)
53 Japanese coin
54 Diocesan center

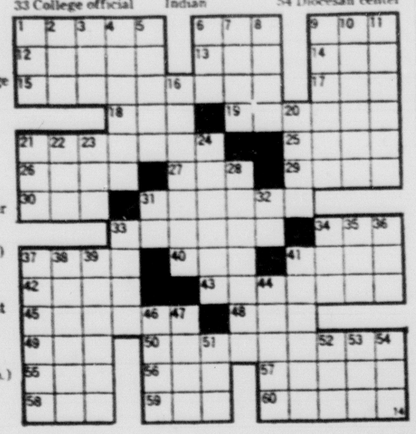

Answer to Previous Puzzle

P	I	G		D	O	V	E		M	A	L	E
I	C	E		A	P	E	R		I	T	E	R
C	E	N		R	A	N	G	I	N	E	S	S
T	R	E	S	T	L	E		S	E	N	S	E
		R	E	S	E	M	I	R				
A	L	A	N		B	R	O	D		P	R	E
R	E	T	O	O	L		R	O	A	R	E	D
A	V	E	R	S	E		E	R	R	A	N	D
B	I	D		T	E	S	S		S	E	T	A
		B	E	D	E		N	O	N			
L	E	A	R	N		A	D	E	N	O	I	D
A	N	T	I	D	O	T	E	S		M	O	O
C	O	O	N		R	E	S	T		E	N	T
E	S	P	Y		O	D	E	S		N	A	E

Nation's Press

Memo to Our Readers

From Wall Street Journal

For many years past it has been our practice not to announce our support of any candidate in the quadrennial presidential campaigns.

This practice apparently puzzles a number of our readers, some of whom have already written asking when we will recommend our choice this year. A few of these seem to think that in not doing so we are somehow guilty of a dereliction of duty, either from timidity or indecisiveness.

Well, perhaps we are; but if so, so be it. We don't propose this year either to tell our readers whom to vote for.

One reason is that we suspect it would be futile. We've never quite been able to believe that our million or so readers are sitting around with bated breath unable to make up their own minds until we tell them what to do. We even have a sneaking suspicion that most American voters are unmoved by the traditional endorsements offered by newspaper editors, labor leaders, businessmen or their next door neighbors.

At any rate we have observed that in a good many elections past the majority of newspapers endorsed one candidate and the majority of the people voted for a different one. And in at least one instance we could not even sell our endorsement to the lady at our house.

But this is not the whole of the matter. We have some other reasons for not committing ourselves to a particular political party.

For one thing, it seems to us that the primary function of a newspaper is to tell people what is happening in the world be it good, bad or neither; fulfilling this function requires that we report failures as well as successes, in politics as in business. To attach ourselves to such-and-such a candidate would risk the unconscious temptations, however slight, to give more attention to developments favorable to his cause than unfavorable to it.

The temptation would certainly be there in the path of the newspaper when we make our comments on passing events. And even if we avoided it, a reader could certainly be excused for wondering about the non-partisanship of our prejudices once we had nailed one candidate's name to the masthead.

It happens that in this campaign we agree with Mr. Johnson on some things, with Mr. Goldwater on others, and disagree with each of them on a number of things. If editorial comments on the issues of the day have any usefulness at all they are certainly more useful if they are made without regard to one man's political fortunes.

None of this means we will shy away from decided opinions on those issues; on the contrary, we hope to leave no reader in doubt where we stand in the struggle of ideas. We would even hope, but without much expectation, that some readers might be moved by our arguments on the issues and that these arguments might in a small way influence them in choosing a candidate.

But the fact is that no candidate is likely to embody the views of any voter on every issue. A voter's final decision, then, must be an intensely personal balancing of many factors, an inner inquiry to decide which is more important to that particular voter — the candidate's views on the farm program or NATO or the impression he gives of ability and trustworthiness.

In this final assessment, no man can really decide for another. Certainly we won't presume to do so. What we will presume to do is something much more modest, to offer honest opinions as forcefully as we can on the issues as they arise, leaving to every reader the judgment on them, including the final private judgment he will make on election day.

And we rather think that's what the voters will do that day, regardless of what anybody tells them.

QUICK QUIZ

Q—Which three small European countries have hereditary rulers, but their titles are not king or queen?

A—Monaco, Luxembourg and Liechtenstein.

Q.—Who created the French Legion of Honor?

A.—Napoleon in 1802. Both civilians and military men may become members of the legion for outstanding civil or military service.

Q—Are there any American birds that change their color to white in the winter?

A—The ptarmigan whose summertime plumage is black, brown, and white molts into a snow-white garb for winter.

Difficulties In Communication

By GEORGE BOARDMAN

A couple of weeks ago I wrote a column about what will be the end of the Chloride story for Dawn and me. I have received quite a few letters about that column and at least three out of every five letter writers completely misunderstood what I tried to say. A few people imagined we were about to move closer to the post-barbarian state they call civilization, despite my flat statement to the contrary. A very few who seemed to be gloating about our predicaments made me feel sorry for them; they must find little happiness, if any.

Since I wrote that column we have seen "the ranch" although we did not have the time to walk over each of the 100-plus acres. We did drive up the PIVATE ROAD and walked across the bridge over a small ravine and looked at the elderly and lovely cedar house —two stories plus attic. We realized the ranch is six miles from the closest grocery store or telephone and that REA electrical power poles do not detract from the natural beauty. A long-held ambition of mine will be satisfied when we move to a place where no poles or drooping wires clutter up the landscape. No one can convince me that people pretending to be civilized will for long put up with the ugliness of overhead transmission lines.

Since Dawn and I have had little experience with trying to grow garden produce, we will not know how we'll make out until we try, but there's water and soil, a couple of items which are lacking in this ghost town of Chloride, particularly water, for which we pay $6.00 a month whether we get any or not. For the past year, however, we have had plenty of water for the operation of My Motel, so we have no really good reason to complain.

In our new location there is an abundance of game and we will certainly try to live off the land as much as possible. Unfortunately we are mighty ignorant about such things but we'll learn.

I have just been pleasantly interrupted by a too short visit with Mr. Waugh from Abilene, Texas, who is a reader of the Gazette Telegraph of Colorado Springs and mighty friendly towards Mr. LeFevre and the Freedom School. This visit reemphasized the spread of the freedom philosophy for me. While regretting the necessity of moving from Chloride, our friendly visitor feels we will be comfortable in our new location, with which he is quite familiar. In fact, he knows a lot more about it than we do at the present time.

Eagle, Colorado, appears to be an interesting town. We'll learn more about that before long, also. Generally speaking, the area around Eagle is spectacularly scenic. We were told that the potato is lord of the earth in that vicinity and that reminds me of something I have not considered for many years —the potato alcohol of the prohibition years. A lot of the bathtub gin made in Hollywood in those days, was made with potato alcohol.

We hope to be moved before the first heavy snow falls, which is about as indefinite as the promise of a politician. Maybe we'll get lucky and be in Eagle by election day, listening to the returns occasionally, over a battery-operated radio. If so, a little real color will be added to the dullness, for us.

Listening to radio reports from around the country, from here, I get the feeling that the promoters for the incumbent are using the same technique which provided the touring Beatles with publicity. A cynic of our acquaintance remarked that the yells of childish joy greeting the Democrat candidate probably cost the national committee from 50 cents to $1.00 per head. He added that the Goldwater addicts pay to get in but the Johnson enthusiasts collect, in advance. He may be right! We'll be thinking about bucks from a different point of view because both of us really enjoy venison.

Good luck and good health to you, in Freedom.

Question Box

(We invite questions on economics and the proper functions of government which will not injure anyone.)

Question No. 597: "If voluntarily doing business with government is 'sanctioning the system' and accepting government jobs, government contracts, voluntary servitude in the military, voluntary use of government owned utilities and etc., is doing business with government, then is an individual 'sanctioning the system' when he CHOOSES to do business with these employees? For example: 1. A man claims to be in private enterprise in the insurance business, however sells policies almost exclusively to military personnel. 2. A man makes his living constructing houses for government employees. 3. A shopping center built in an area for the purpose of doing business with factory employees who are under government contract or near a military installation. These are just a few of many examples of people doing business indirectly with government. I would very much appreciate your opinion on this. — ANN ROBBINS

Answer: In normal business dealings with people, we do not inquire of them as to where they work, whether or not they operate with government contracts or how they obtained their funds. It would be a little incongruous to demand of every customer the information as to the method he employs whereby he earns a living. It is a matter of good taste to avoid such personal inquiries unless there is a reason to become suspicious.

Any man going into business, does so to serve the general public. To our view, he should have total discretionary rights to select those portions of the public he will serve. However, the inroads of government are so broad and all encompassing that, at the moment, a removal of sanction in all secondary areas is impractical. But a beginning can be made at primary levels by refusing direct sanction.

Government is such a big factor today that it is almost impossible for private enterprise of any size or in certain areas to exist and not sell products to government employees. How can the area occupied by private enterprise be expanded if those who believe in it refuse to expand it? All government employees are private persons. The function of private enterprise includes serving private individuals.

It is possible, assuming sufficient information is available, for a person to convey his distaste of compulsion in all areas by means of communication rather than by means of boycott. Where choices are open to a person, it behooves him to have as little to do with government at all levels as possible. Sometimes choices have been limited by force. In such cases, it is possible for the person to do business, but to clearly indicate that he does not favor compulsion at any level, primary or secondary.

The final effort of the individual should be to inform, not to control. Since he cannot control the energies of the other person, but he can control his own energies, it seems practical and reasonable for him to communicate rather than bring pressures.

Withdrawing sanction requires a certain attitude of mind, far more than it demands specific physical performance.

Wit and Whimsy

The wife who used to complain about dishpan hands now has pushbutton fingers.

While money isn't everything, it does keep you in touch with your children.

Open Parliament

The statements and opinions expressed in this column are those of the contributors and do not necessarily express opinions or convictions held by this newspaper.

Letters will not be published without the name and address of the writer. Letters must be received at least two days before publication.

SECRET GIVEAWAY

To the Editor:

The Ft. Lauderdale (Florida) News (July 22, 1964) charges that while millions of Americans remain blissfully ignorant of what's going on, another quiet deal whereby Russian scientists are being handed a valuable gift package of American nuclear know-how has now been brought to the signed, sealed, and delivered stage by the Johnson administration.

Were it not for the efforts of one of our scientists employed at our Oakridge nuclear establishment, it is doubtful that any public disclosure of this deal would have been made. According to nuclear scientist Don Kahlson, who is employed at the Oakridge plant and who has decided to run for Congress in an effort to expose and stop the secret giveaway of our nuclear research information, Russian scientists are already carrying off U. S. technology in "carload lots."

Mr. Kahlson has flatly charged that the theory that the Soviets are mellowing is nothing more than a "muddle-headed dream" on the part of the State Department planners. Until Mr. Kahlson spoke out, this latest giveaway had been kept secret from the U. S. people for the purpose of hiding the fact that costly research they have financed is now being given free to the Soviets by President Johnson.

This business confirms the belief that while our top officials pose as following a hard line against the communists, what we are doing by secret negotiations is something entirely different. The secrecy veil has been thrown up by the White House to hide the true state of affairs.

This sort of give-away has been going on for many years. After World War II there was a wholesale give-away of nuclear material, as well as all kinds of war materials by the millions of dollars' worth, all without even a thank you from the Soviets. Why do our foolish Presidents and State Department and congressmen continue to follow such a soft line toward those wicked people? They are our acknowledged enemies including every communist country, except when they need some favor, such as wheat, or a steel factory, or a foreign aid hand-out, and our government hands them all they ask for.

I think we should make a law that to give any money to any nation at any time, would be a crime punishable by fines and imprisonment for all who voted to allow the gift. It is a crime to give away other people's money and leave our debts unpaid. How can we impress this fact upon our rulers? They don't seem to learn.

That horrible SALARY RAISE was a disgrace to all who voted for it, but not many people seem to know or care that they have been robbed. Johnson advocated giving them the 10,000 dollar raise, but that did not pass so he assisted in getting them the $7,500 boost. That's the kind of man he is, helps along all good causes if they cost a lot of money. Vote him out, it might help a little, couldn't be worse.

FRANK S. WELSH
1820 W. Bijou

NURSING SCHOOL

To the Editor:

We wish to thank you for inserting the article of the canvassing that was being done in the Broadmoor area concerning the Seton School of Nursing. We appreciate your support in helping us control the situation.

We would also like to thank the people in Colorado Springs who alerted the authorities of the Seton School of the unauthorized soliciting of subscriptions through the Seton School of Nursing. Since we do not have the names of many of the people who called, we wonder if it would be possible to have a small notice placed in your newspaper of our thank you.

SISTER MARY ANGUS
Director
Seton School of Nursing
Penrose Hospital

PRICES

To the Editor:

Johnson talks about wages, says they will go higher if he is elected. Please take note that stores are showing more and more items of all kinds marked "Made in Japan, Italy, France, British Hong Kong, West Germany."

Recently I passed a store with shirts in their window like the ones I wear and priced at $4.95. I went in and examined them — same material, finished better than the American made, which costs $8.95.

How much longer can we continue under the present administration policy to keep our factories working?

We are pricing ourselves out of both world and our own markets.

VINCENT J.P. PARKER
1750 S. Federal Blvd.
Denver

EXPRESSES THANKS

To the Editor:

I would like to thank you for printing my letter to you about our local sales tax.

It was very kind of you to let me present the truth and facts to the people of our city.

RUTH POBLOCKI
819 S. Sahwatch St.

BERRY'S WORLD

"Never mind the price, give me the sales pitch!"

The Local Scene

The Awful Alternative

By RUFUS L. PORTER

I have been asked by friends, and by readers whom I have never met, to comment on the differences between the two candidates for president. First I will point out that since both men are politicians they are brothers under the skin to paraphase Rudyard Kipling.

But there are often great differences between brothers, and some of the differences between these two political brothers I will attempt to assay here.

From what I have learned by studying the lives of the two in articles and books written by their contemporaries, I am inclined to believe they are poles apart in their ambitions and in their methods of achieving them.

From J. Evetts Haley's book, "A Texan Looks at Lyndon," no statement of which has ever been denied by Johnson, we learn that Lyndon is money and power mad and rides roughshod over all who stand in his way, whether friend or foe. He has consorted with crooks and hoodlums in all sorts of nefarious schemes to advance his rise to power.

According to Haley, Johnson is a man totally devoid of scruples with dreams of grandeur beyond the wildest dreams of any former American president. I have read the views of other conservatives on Lyndon Johnson and they only differ in the degree of their condemnation of him.

I have also read paens of praise for Johnson as a man and as president. But they were all written by left-leaning writers whom I do not trust.

On the other hand, even Goldwater's enemies extol his political and personal virtues. I have never read or heard anything derogatory about Barry except from the mouths and pens of his political opponents, whom, again, I do not trust.

There is no doubt in my mind but that "power corrupts." We have all seen far too much proof of Lord Acton's dictum in our lifetimes to believe otherwise.

Power corrupts even "good" men. Many men who were not unacquainted with principles, ethics, scruples and fairdealing; men who were upright, courageous, honest and sincere; men noted for their integrity and high moral standards have been corrupted when trusted with power over their fellowmen.

But, and this a big but (no pun intended), when an individual who is already corrupt, rotten to the core and totally ruthless seeks and gains power, then we have corruption indeed. It takes a number of years for a good man to become so corrupt that he can do any great degree of harm. Corruption, in his case is a process of slow erosion. He surrenders one principle at a time, and that reluctantly. But, in the end, he is corrupted, even though he started out with the best of intentions.

But the evil one, who seeks power for its own sake, brings corruption ready made and full blown into the field as soon as his power is confirmed. From the evidence at hand, I do not believe that Johnson was corrupted by elevation to high office — he was already corrupt. But, with absolute power, which is almost within his grasp, he may become "corrupt absolutely."

David Lawrence had an excellent editorial in "United States News and World Report" a couple of weeks ago entitled, "Two Trends." He mentioned no names and accused no one of corruption. But he made it very clear that if we follow the trend toward bigger government and more socialism, we will soon pass the point of no return. But if we follow the trend away from socialism, he for one seems to think we have a choice this election. He holds out some hope of regaining our lost liberties.

I took Lawrence's editorial to be an endorsement of Goldwater, as many readers have so taken the Gazette Telegraph's editorial, "Post Endorses LBJ." If they were not endorsements, they certainly leaned away from Johnson and toward Goldwater.

As for Goldwater, I must admit I have been disappointed in him since he won the nomination in San Francisco. He has, in my opinion, compromised his position and made deals that have done him no good. But I believe he is as basically sound as a politician can be. I do not believe that he is evil or corrupt or power or money mad. I believe him to be one whom the acids of power will erode with difficulty, at first.

But I do not believe that if he is elected he will be able to stop our drift toward a superstate ruled by an absolute dicator. He will, at best, be able to slow it down a few years. For that reason, I hope he is elected. The alternative is too awful to contemplate.

But he can't win. The Democrats have control of the voting machines in all the places where it counts. Unless Goldwater wins by a great landslide, an improbability, he can't win at all. The ballot boxes will be stuffed enough to cancel out any small majority.

If you don't believe they can "fix" the voting machines, read, "Let's Make This an Honest Election" by Bill Surface, in the September Reader's Digest. After reading it you will wonder how in heck we can make it honest. Only the naive can believe in political honesty.

TRUTH

From The Freeman

Though all the winds of doctrine were let loose to play upon the earth, so truth be in the field we do injuriously by licensing and prohibiting to misdoubt her strength. Let her and falsehood grapple; who ever knew truth put to the worse, in a free and open encounter?

Areopagitica
JOHN MILTON

They'll Do It Every Time

By Jimmy Hatlo

BUSES FOR CHINA

LONDON (UPI)—The British company which sold $25.2 million worth of buses to Cuba said Tuesday it is now trying to sell them to Communist China as well.

A. Trevor Webster, sales director for the Leyland Motor Co., said the demonstration bus used to gain the Cuban order is on its way by sea to the British industrial exhibition in Peking Nov. 2-Nov. 14.

For Want Ads Dial — 632-4641.

Watchdog Group Is Planned for 'Vote Frauds'

WASHINGTON (UPI) — The GOP National committee is taking steps to prevent a repetition next month of alleged vote frauds that some Republicans believe cost Richard M. Nixon the 1960 presidential election.

Republican National Chairman Dean Burch announced Monday a nationwide watchdog campaign for policing the polls on Nov. 3 and checking on voter registration lists.

Burch, in announcing the "ballot security program," said millions of Americans still believe that GOP candidate Nixon was deprived of the presidency in 1960 by "widespread vote frauds in key states."

"The evidence of such fraud was indisputable," Burch said. "We are going to see that such chicanery doesn't happen again."

He said the GOP program would involve trained observers posted in every state, county, and precinct.

Before Nov. 3, they will check voting lists by door-to-door canvassing to eliminate "tombstone" voters.

On Election Day, they will observe actual balloting and vote tabulations and will "be ready to call in law enforcement officers to settle cases on the scene and to prevent voter intimidation."

Harlington Wood Jr., a Springfield, Ill., lawyer and former U.S. attorney for the Southern District of Illinois, was named program director.

Salmon are found on the American and Asiatic sides of the North Pacific and in North Atlantic coastal waters.

"I tuned in th' guy last night, and is he ever a dud! Tosses a lotta words together that ain't even distant relatives to each other!"

Bobby Explains Why Cuba Wasn't Bombed

HUNTING, N. Y. (UPI) — Former U.S. Atty. Gen. Robert F. Kennedy said Tuesday the late President John F. Kennedy decided against bombing Cuba during the 1962 Soviet missile crisis because it was feared 25,000 Cubans would be killed in the initial strike.

The Democratic Senate candidate told a gathering of parochial school teachers at a meeting in this Long Island community:

"We could have gone in there and knocked out all their bases—there wasn't any question about it—and then started bargaining.

"The President's information was that approximately 25,000 people would be killed if the bombers were sent in."

He said Kennedy chose a naval blockade of the island because it was "right, moral and the best thing to do.

"The other would have been a Pearl Harbor in reverse and this country just could not do that."

Sixty times a day, 21,900 times a year, somewhere in the nation a person commits suicide.

Chipita Park News

By MRS. JENNIE WYATT — 684-9612

Friday night mixed classic bowling: KRDO team is in first place with 15 wins and 5 losses, total pins 10,209; Empire Tire fourth place, with 12 wins and 8 losses, total pins 10,039. KRDO high series for the season with 2154, and High game for the season 778. Empire Tire second high series with 2098, and high game 759. Ray and Alice Adamscheck had individual high game for the week with 233. Alice Adams high series 546, Barbara Lofland high series 517, Ray Adamscheck high series 578, Kenneth Loflan 513, all of KRDO team. Ruth Ryan of Empihe Tire high series, 512.

Dorothy Sabin Jones and Helen J. Newkirk left Friday driving to the Western Slope. They visited Durango, Silverton and Ouray and the Blue Mesa Dam Project in Black Canyon near Gunnison. They returned Monday.

The Ute Pass Donut Shoppe opened for business Monday, Oct. 12, at 6 a.m. Mr. and Mrs. Shore have recently remodeled their flower shop for the Donut business. They plan to have a grand opening Friday and Saturday of this week, with free donuts and coffee for the public.

Mr. and Mrs. Gordon Jackson and daughter, of Guthrie Center, Iowa, spent the weekend visiting Mr. and Mrs. Glenn Mallett and family.

Mrs. Lloyd Howe and W. D. Stearman, of Wichita, came last week and spent a few days visiting their mother, Mrs. Opal Shore, who was in the Penrose Hospital. Mrs. Shore was able to leave the hospital Wednesday.

Mr. and Mrs. Glenn Mallett and family and their house guests, Mr. and Mrs. Gordon Jackson, and daughter were dinner guests of Mr. and Mrs. Garfield Sumner and family Saturday evening.

Mrs. J. Paul Crouch, of Kansas City, Kan., spent the past week as house guest of Helen J. Newkirk and Dorothy Sabin Jones.

Mr. and Mrs. Del Weseman entertained at dinner Saturday evening. Guests were Mr. and Mrs. Jon Baldwin and family, Jim Brayman and Bea Marcus, all of Colorado Springs.

Miss Anna and Edith Edwards, who have spent the summer in their summer home here have gone back to Kansas City, Missouri, for the winter.

Frederick the Great of Prussia established the first military band in 1763.

MIRRORS
They're Made Just Wright
At
WRIGHT GLASS CO.
11 W. Cucharras 633-5577

Hatch's Closing Out Their Line of Schwinn Bicycles

Reduced prices on boys and girls models of 10 SPEED bikes and many other models. PAY NO MONEY DOWN and make your own terms at HATCH'S 28 S. Tejon. adv.

The 5,000 cars which use the Chesapeake Bay Bridge-Tunnel every day are double the number of cars formerly carried on the ferry boats.

You'll Point With Pride

. . . to your fashion styled Guildcraft glasses, the finest in styling and workmanship. McCaffrey's, 26 E. Bijou, 634-1677. adv.

NEW!
IT'S NEW! IT'S EXCITING!
HOOVER RUG SHAMPOOER
Brand new appliance!
See it in ACTION!
• Shampoos rugs
• Automatic
• Safe • Easy
Scrubs Waxes Polishes floors too!
$54.95
THE HOOVER Portable
Everything INSIDE!
Brand new idea in vacuum cleaners . . . all your attachments including hose right where you need them. More suction, more cleaning ability, more quality . . . because it's a Hoover
$54.50
REBUILT HOOVER VACUUM CLEANERS With Warranty
H&M VACUUM SALES & SERVICE
111 EAST COSTILLA PHONE 633-8257

FREE TO PERSONS WHO HAVE REACHED THEIR
65th BIRTHDAY
COURTESY CHECKING
• ACCOUNTS •
COURTESY CHECKING ACCOUNTS COST YOU NOTHING
NO CHARGE REGARDLESS OF NUMBER OF CHECKS WRITTEN
OPEN 7:30 A.M. TO 6:00 P.M. WEEKDAYS
SATURDAY 9 A.M. TO 12:00 NOON
THE WESTERN NATIONAL BANK OF COLORADO SPRINGS
1200 NORTH CIRCLE DRIVE
COLORADO SPRINGS, COLORADO

GRAND OPENING SALE
THUR., FRI., SAT., OCTOBER -- 15th - 16th and 17th
Featuring
100 VALUABLE AWARDS plus... GRAND PRIZE 36" x 48" WALL MIRROR
3 DAYS OF TREASURE KEY DAYS
MANY WINNERS
STOP IN FOR YOUR KEY —TRY YOUR LUCK! This is not a contest . . . nothing to buy . . . no obligation. Just stop in at our store, ask for a key to try in the Treasure Chest. If your key opens the lock, you take your choice of the many valuable prizes. Win or not, you still have a chance to win the Grand Prize.

BIG PAINT VALUE
Sunset® LATEX FLAT WALL PAINT
• Ideal for interior surfaces . . . plaster, wall board, drywall, concrete, brick, properly primed wood and previously painted surfaces.
• Dries in 30 minutes.
• Clean-up brush or roller with warm water.
ONLY $3.98 GALLON
White and Pastel Colors
WE HAVE A COMPLETE LINE OF PITTSBURGH® PAINTS TO MEET EVERY PAINTING NEED . . .
over 1000 COLORS
Available from Our Mixing Machine
FREE TAKE HOME COLOR CARDS
STOP IN—DISCUSS YOUR PAINTING PROBLEM.
No Obligation

Stay-Fresh Covered Dish CAKE PAN 13⅜" x 10" 2¼" Deep
Bake in aluminum pan then merely snap on the extra high-domed, clear-plastic cover. 88¢
1½" PAINT BRUSH 39c
5 QT. PLASTIC PAIL 29c
Large 9' x 12' Plastic DROP CLOTH 23c
16-QUART Handi-Dual PAIL $1.09
Full Size, 16" x 68" DOOR MIRROR
See yourself as others see you. Easy to install yourself in minutes. $13.95
PITTSBURGH® PAINTS
PITTSBURGH PLATE GLASS COMPANY
2214 EAST PIKES PEAK AVE.—PIKES PEAK PLAZA SHOPPING CENTER
COLORADO SPRINGS—PHONE: 473-0633
HEADQUARTERS FOR PAINT, BRUSHES, MIRRORS AND FURNITURE TOPS

getting to know Neusteters
is getting to know a world of fashion

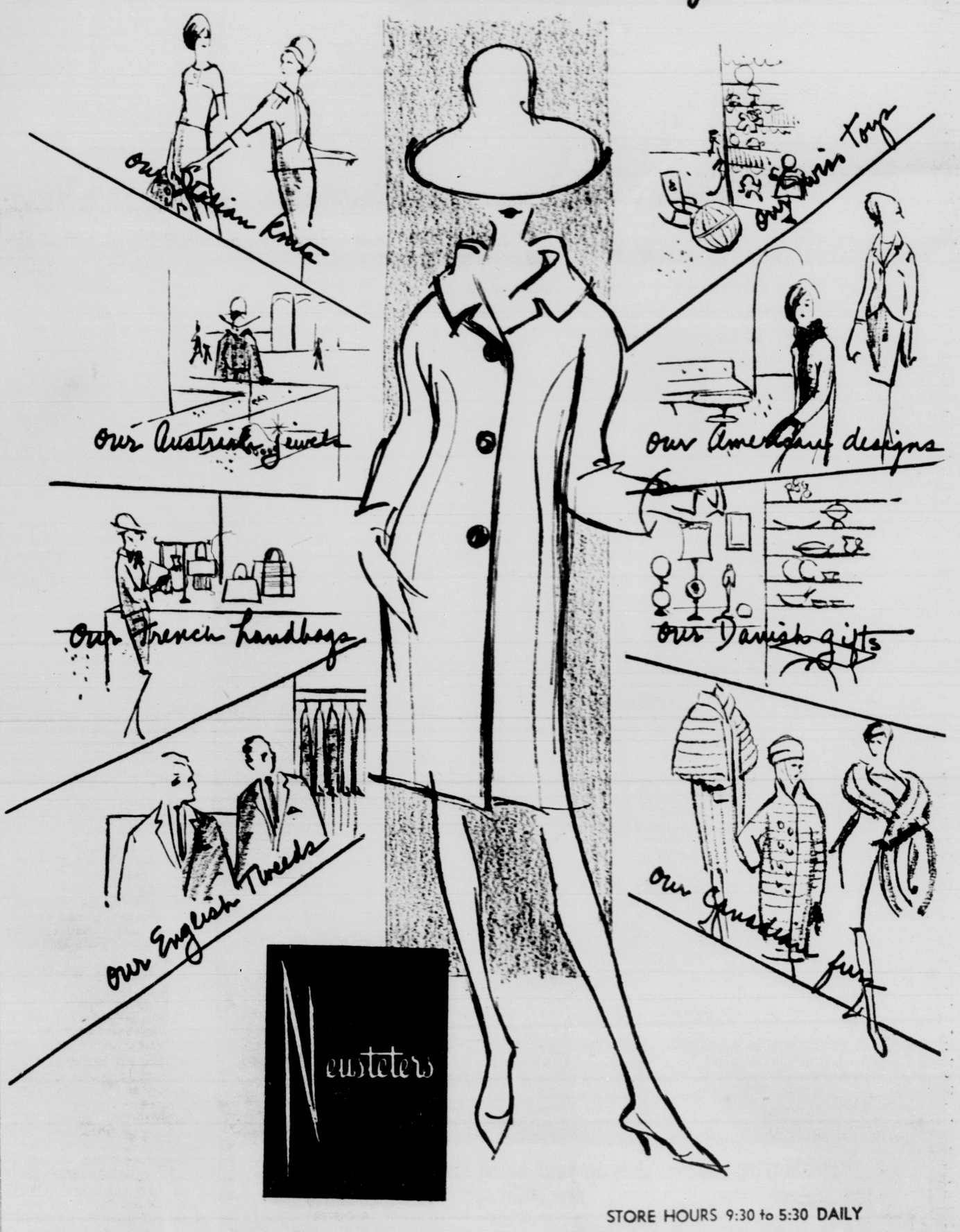

STORE HOURS 9:30 to 5:30 DAILY
COLORADO SPRINGS... OPENING MONDAY, OCTOBER 26
Cascade and Kiowa

"Your Biggest Discounts Are At 1834 East Platte!"

MAYTAG SALE

Factory "DRYER-BUYER-DAYS", Nation Wide!

We are happy to announce that The HOME APPLIANCE Co. has been selected by The MAYTAG CO. as one of their stores in this nation-wide promotion of clothes dryers!

- Don't Face Another Wnter Without A MAYTAG DRYER!
- Dries All Your Wash Quickly, Safely, Correctly!
- So Fast And Gentle with MAYTAG HALO of HEAT DRYER!
- Instant Credit! Delivery Anywhere! Free n' Easy Parking!

MAYTAG THE DEPENDABLE AUTOMATICS

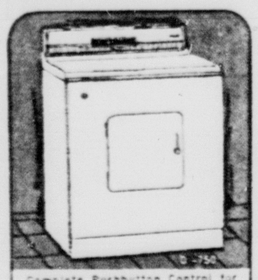

Complete Pushbutton Control for "Regular Fabrics," "Wash 'n Wear," "Damp Dry," or "Air Fluff." No time or temperature controls to worry about. Maytag's electronic control shuts off dryer automatically when clothes are dry. Wash 'n wear chime alerts you to remove wash 'n wear before wrinkles set in.

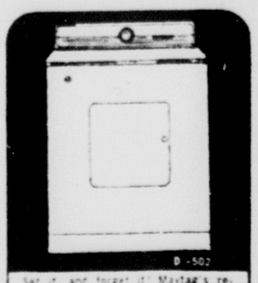

Set it, and forget it! Maytag's remarkable electronic control feels clothes for moisture, shuts dryer off automatically when they are dried the way you want them. "Air Fluff" setting provides tumble and air flow without heat. "Damp Dry" leaves clothes ready for ironing.

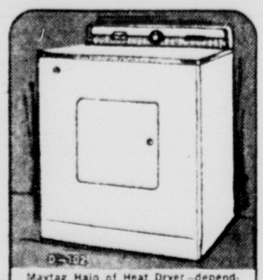

Maytag Halo of Heat Dryer—dependability and wanted features at a low, low price. A gentle circle of safe, even heat dries fast and safe. Push-button temperature selection for properly drying all garments. "Regular Fabrics," "Wash 'n Wear" and "Air Fluff."

These dependable MAYTAG features, that's what!

A gentle circle of low-temperature heat

Big family Load Capacity

Efficient Lint Filter

Zinc-coated Steel Cabinet with Safety Door

The Maytag Halo of Heat Dryer has the big difference in automatic dryers—a gentle circle of even heat and safe, low temperatures. There are no "hot spots" in a Maytag Dryer so you can dry your most delicate fabrics without worry. Yet the Maytag Halo of Heat Dryer is so fast it can dry a load of 32 diapers in 32 minutes. And its full, family-size capacity lets you dry as much as you can wash at one time. Maytag's efficient lint filter eliminates lint problems too.

And Maytag Halo of Heat Dryers also have an "air fluff" setting that provides tumbling and air flow without heat. Wonderful for fluffing shag rugs and chenille bedspreads.

Completely Installed Gas or Electric Maytag Dryer Can Be Yours With No Money Down!

See the new MAYTAG Halo of Heat Dryer with pushbutton controls including wash 'n wear,

ONLY **$2** PER WEEK

110 Volt—220 Volt or Gas

FREE! MEASURING CUP

Just See The New MAYTAG DRYERS And Get Your Measuring Cup!

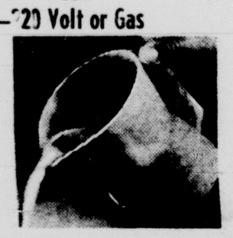

with a dependable Maytag Washer and Dryer

WALTZ THROUGH WASHDAY

For New Features, and New Low Prices, See The New, Dependable MAYTAG Automatic Washers!

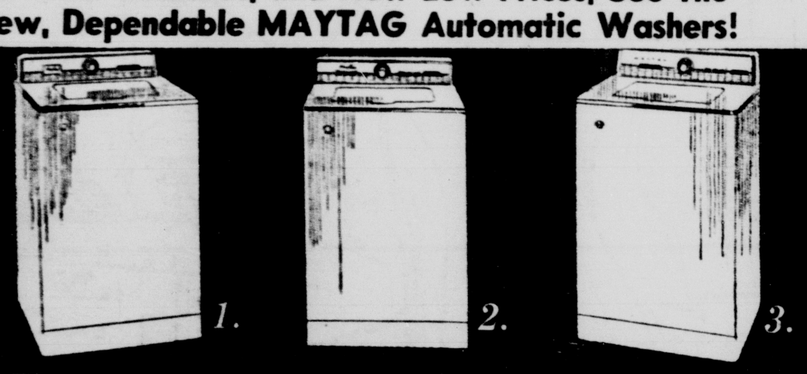

1. 2. 3.

For new features... new low prices...see the new dependable Maytags

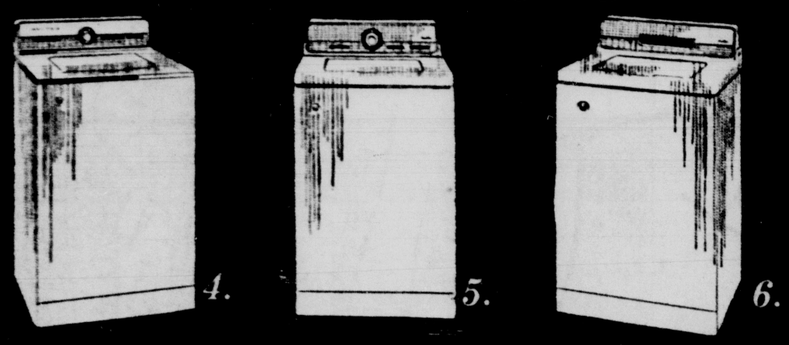

4. 5. 6.

Choose the new Maytag that's right for you!

1. A-102 ...
2. A-202 2 speeds at a budget price. Has Perforated Tub for Rinse-and-Spin, Cold Water Washing for delicate things and washable woolens.
3. A-302 ...
4. A-502 ...
5. A-702 New Pre-wash and Soak Cycles with Automatic Agitator Time setting takes clothes from a Pre-wash Rinse and Pre-soak through Automatic Bleach Dispenser.
6. A-902 ...

Put Maytag dependability in your home for only $2.00 a week

OPEN FRIDAY NITES

the HOME appliance co.

1834 EAST PLATTE (ONE BLOCK EAST OF UNION) PHONE 632-2631

Be Sure To REGISTER For FREE Turkeys To Be Given For Thanksgiving! Over 70 Turkeys Purchased For Giveaway On Knob Hill!

with a dependable Maytag Washer and Dryer

WALTZ THROUGH WASHDAY

SERGEANT HONORED — Staff Sergeant Harry B. Taylor, at right, receives a letter of commendation recognizing his service as platoon sergeant and tank commander in Company A, 1st Battalion, 77th Armor, from Lt. Col. W. H. Stites, 77th commander. Taylor was honored at a battalion parade before he left for South Viet Nam after two years with the 5th Infantry Division (Mechanized) at Fort Carson. His family will remain in Colorado Springs at 1019 E. Vermijo. (U.S. Army Photo)

Gulf-to-Rockies Road Plan May Be Proposed

DENVER (AP) — Colorado Gov. John A. Love will confer this weekend with the governors of Oklahoma and Louisiana about the possibility of establishing Gulf-to-the-Rockies interstate highway.

The governor said today he will meet with Gov. Henry Bellmon of Oklahoma and Gov. John J. McKeithen of Louisiana at Baton Rouge Friday.

Saturday the Colorado chief executive will participate in dedication of the new Markham's Ferry Dam east of Tulsa, Okla.

Love said that Louisiana and Oklahoma are very interested in developing an interstate road from the Gulf of Mexico near New Orleans to the Rockies near Denver if there is further expansion of the interstate highway system. The present interstate programs continue until 1972 and Love said he doubts there will be further mileage allocated until near expiration of this program.

The governor said Colorado is interested but has made no commitments.

"If we are to have another interstate highway," he said, "there is also the question whether this is to be the place for it."

Chief Engineer Charles E. Shumate of the Colorado Highway Department also said discussions are in a preliminary stage on such a highway. Shumate said it probably would enter Colorado near Lamar and would work northwestward to a connection with Interstate Highway 70 in the vicinity of Limon. He said some existing road undoubtedly would be used but that no attempt has been made yet to designate any actual route.

Firm Decides At Last to Build Own City

By JESSE BOGUE

NEW YORK (UPI) — When McCulloch Corporation, a few years ago, let it be known it was thinking of relocating a manufacturing plant then in the Los Angeles area, it was besieged with offers from state and community development groups.

"They came from all over the country," said Robert P. McCulloch Jr. "They kept coming during the time we were making a two year study."

But McCulloch reversed the field on the promotion groups from existing communities, it decided to build up a town of its own.

Thus was born the idea of Lake Havasu City, now rising along the shores of 100-square mile Lake Havasu in Arizona, 235 air miles east of Los Angeles and 150 northwest of Phoenix.

McCulloch Corporation is the world's biggest producer of chain saws, and ranks high in production of outboard motors. In its research on the motor division, it had operated a test center since 1958 on the lake. The body of water was formed by the backup from Parker Dam on the Colorado River.

"We wanted a place to locate our chain manufacturing operation," explained young McCulloch on a recent visit here. "We spent over $100,000 on our own surveys, and finally these showed a choice, for us, narrowed down to one of three general areas: Denver, Phoenix or Wichita.

"Then we thought: Why not Yake Havasu? It had everything we needed—good climate and air, water, and space. Why not go there."

McCulloch is a director of McCulloch Oil Corp. of California. His father, Robert P. McCulloch, is president and chairman of the board of McCulloch Corp., McCulloch Oil Corp. of California, and McCulloch Properties Inc., a wholly - owned subsidiary of the second - nam corporation.

Lake Havasu already has many tourist attractions, but McCulloch talked of its future as a city and a light industrial center. The corporation has about 4,000 employees in the United States now; is estimates that it will have 1,000 of these at Lake Havasu City by 1968, making chain for the chain saw. By 1975 it expects to have about 4,00 there. Its industrial park has room for other light industry.

McCulloch said that the community is planned for an ultimate density of 50,000 persons.

COUPON
100 BONUS TOP VALUE STAMPS
With $2.00 or more purchase of Gas at
W. W. GAS RANCH
One Per Family — Coupon Expires Nov. 1, 1964
Try This Stamp 2-WAY GOLDEN GUARANTEE

24 HOUR SERVICE

To Serve You Better

- CHEVRON PRODUCTS
- U.S. ROYAL TIRES

FREE!! 1-GALLON OF PERMANENT ANTI FREEZE

With Each Pair Of Mud & Snow Tires. (Recap or New)

ACT IMMEDIATELY!!

COUPON
100 BONUS TOP VALUE STAMPS
with state inspection performed at
W. W. GAS RANCH
One Per Family — Coupon Expires Nov. 1, 1964
Try This Stamp 2-WAY GOLDEN GUARANTEE

1207 S. Nevada Ph. 636-2395

Normal Hand

Arthritic Hand

Crippling Pain of ARTHRITIS-RHEUMATISM IS BEING CONQUERED BY NEW DISCOVERIES

We have lately issued reports on our valuable research findings and excellent results in the treatment of cancer, multiple sclerosis, polio, cerebral palsy and mental deficiency, heart diseases and arthritis at the Spears Chiropractic Hospital, Denver, Colo. As a result, thousands of "hopeless" and discouraged people who knew little about this institution or chiropractic have found new hope and blessed relief from these and many other types of disease.

Reports are now in the making on our latest research findings and gratifying results in tuberculosis, epilepsy, muscular dystrophy, headaches, and other problem ailments. Although this article deals specifically with arthritis and rheumatism, you are invited to write us for free information on the great relief being given here, and by competent chiropractors everywhere from these and many other diseases in patients of all ages.

What Is Arthritis—Rheumatism?

These are general terms applied to a painful and destructive inflammatory process which affects joints, muscles and sometimes other tissues of the body. "Rheumatism" is the more general term, since it may apply to inflammation of the joints, muscles, heart or other tissues. "Arthro" means joint; "itis" means inflammation. Thus arthritis means inflammation or rheumatism of one or more joints. The various names given rheumatic and arthritic ailments stem from their location and degree of advancement.

Sometimes only one joint is affected and sometimes several or all joints; sometimes only muscles; sometimes both muscles and joints. Sometimes the whole system is affected, often leaving an aftermath of "rheumatic heart" or recurrent rheumatic fever.

What Causes Rheumatism—Arthritis?

Like many other problem diseases, arthritis and rheumatism arise not from one but from a combination of causes. And such combinations are frequently different in different persons. Our research findings show the following to be the principal causes in most cases:

Giving this notice to a sick friend may help save his life.

1. A pinch on the vital nerves where they leave the spinal cord through openings between spinal joints, causing congestion and interference with the flow of nerve energy to the joints or other parts affected.
2. Inefficient functioning of the organs of digestion, assimilation and elimination, and the settling of body poisons in joints and tissues weakened by an improper nerve and neutrative supply.
3. An imbalance of powerful natural hormones necessary to normal body functioning brought about by an over-production by some glands and under-production by others.
4. Pathogens and malignins—disease poisons and virulent ferments thrown into the system from joints, organs, glands or other tissues where degenerative or malignant conditions are already active.

Is Arthritis Related to Cancer?

This may prove shocking to some people, but the purpose of research is to discover facts. Knowing the facts does not make any condition worse. And the facts are that the researchers at Spears Chiropractic Hospital have found much evidence indicating that advanced arthritis is a rheumatoid type of malignancy. Arthritis is seldom fatal, but its actions and symptoms are similar in many ways to certain types of cancer. Its principal distinguishing feature is that it attacks only the joints. But, unlike other types of malignancy, it may manifest itself in growth or destruction, it may enlarge or destroy or do both to the joints it attacks.

X-ray revelations, certain blood and other tests also exactly simulate those of cancer. Foods that aggravate cancer, aggravate advanced arthritic conditions; and the treatment at Spears that is proving so effective in cancer, is very helpful in the treatment of advanced arthritic conditions.

Cancer End Product of Other Diseases

Our research shows that cancer is seldom a separate and distinct disease. It is usually the end product of other diseases and often flourishes in combination with other diseases. The diseases which may end in a malignant condition known as cancer are usually of the inflammatory or "itis" types, and the advanced stages of arthritis, known as hypertrophic arthritis, atrophic arthritis, rheumatoid arthritis and arthritis deformans are so malignant they might accurately be considered rheumatoid types of joint cancer.

Just as some cancers are combinations of both the growing and the "eating" types, in its advanced stages arthritis often is a combination of growing and degenerating processes. In some arthritic joints, the cartilages forming the articulating surfaces are literally destroyed; and in others the joints enlarge by excess bony but diseased growth, while some joints show similar enlargements combined with destruction of both the cartilage and the articulating ends of the bones.

Joint Work at Spears Amazing

The discoveries and developments made at Spears Chiropractic Hospital for the regeneration of damaged or destroyed joints in children and the reactivation of adult joints badly damaged by other diseases, are also proving helpful in many instances in the treatment of malignant arthritic joints.

Thousands Happy with Results

Although thousands of patients who flock to Spears from every state in the Union and several foreign countries proclaim their results as miraculous, we do not claim to cure. Only nature cures. Our job is to assist nature. This we are doing to the satisfaction of many thousands. Because about 90% of our patients reach us after having been given up or declared incurable elsewhere, naturally some of them arrive too late for complete relief, but a great majority go home well satisfied and happy. These include hundreds of cases of arthritis and rheumatism.

For further information see your local chiropractor and write Spears Chiropractic Hospital for documented proof of results in scores of different diseases—free. Also send names of friends you want to get our literature.

SPEARS CHIROPRACTIC HOSPITAL

DEPARTMENT 700

E. 10th at Jersey DExter 3-1581 Denver 20, Colorado

COLORADO SPRINGS

GAZETTE TELEGRAPH

COLORADO SPRINGS—WEDNESDAY, OCTOBER 14, 1964 SECTION B

Surgeon General Speaker for Dedication

Dr. Luther L. Terry, surgeon general of the U.S. Public Health Service, will speak Friday at dedication ceremonies for the new $250,000 addition to the Webb - Waring Institute for Medical Research at the University of Colorado Medical Center in Denver.

The ceremonies are scheduled for 3 p.m. on the medical campus adjacent to the Webb Building.

Dr. Robert L. Stearns, Institute president, will preside. Speakers will include Denver Mayor Thomas Currigan; Dr. Joseph R. Smiley, president of the University of Colorado; Dr. John J. Conger, CU vice president for Medical Affairs and Dean of the School of Medicine, and Dr. Roger S. Mitchell, director of the Institute.

The addition to the privately endowed research organization will be utilized for research laboratories, animal quarters, sterilizing facilities, and a conference room to permit expansion of the Institute's program of scientific investigations mainly into respiratory and pulmonary disorders.

The Institute bears the names of the late Doctors Gerald B. Webb and James J. Waring, distinguished Colorado physician-scientists who were among the country's pioneers in the scientific attack on tuberculosis. Founded in 1923 at Colorado College, the Institute, then the Colorado Foundation for Research in Tuberculosis, moved to the CU Medical Center in 1953.

The Institute is administered by a volunteer board of trustees headed by Dr. Stearns. Morris A. Esmiol is secretary-treasurer.

About 150 invited guests are expected to attend Friday's ceremony. Anyone wishing to attend may do so by making reservations through the Webb-Waring Institute offices at the Medical Center to insure that seating accommodations are provided.

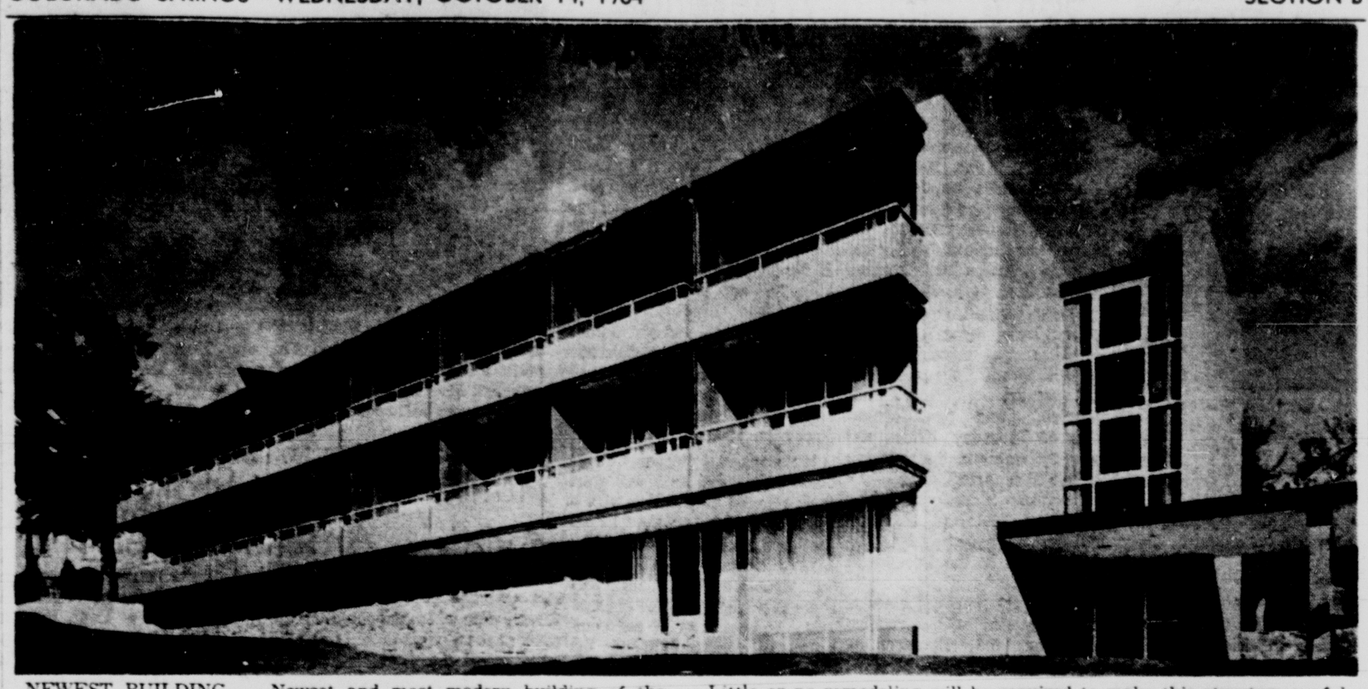

NEWEST BUILDING — Newest and most modern building of the Cragmor Sanatorium complex in Colorado Springs, which is being given to the University of Colorado, is this nursing home built in 1960. Little or no remodeling will be required to make this structure useful as a conference center.

Mrs. Goldwater Event Changed To Center

The luncheon honoring Mrs. Barry Goldwater, who is to visit Colorado Springs, has been changed to the International Center of the Broadmoor Hotel.

The event, which is open to the public, is set for 12:30 p.m. Wednesday, Oct. 21. This will be Mrs. Goldwater's appearance in the city.

Because of a large demand for tickets, the luncheon, which was originally scheduled for the hotel's Grand Ballroom, had to be switched to the larger center.

Tickets, priced at $3 apiece, are still available and may be obtained at Republican Headquarters, 10 S. Tejon, or by contacting, Mrs. John Hays, 634-1639; Mrs. Paul Borchert, 633-2808; Mrs. Arnold Taylor, 1310 Holmes Dr., 633-2810; or Mrs. L. T. McCauley, 1205 Wood Ave., 633-8096.

Mrs. Goldwater, accompanied by Mrs. John Love, wife of the governor, will arrive in Colorado Springs the morning of the 21st after attending a coffee in Pueblo. Following the luncheon at the Broadmoor, she will travel on to Denver.

Rep. J. Edgar Chenoweth, seeking re-election to Congress in November, local GOP candidates and officials are also expected to be on hand for the affair.

The luncheon is sponsored by area Republican women. Those wishing to attend are urged to buy tickets early.

TO BE REMODELED—Main building of the Cragmor Sanatorium in Colorado Springs, which will be given to the University of Colorado. After remodeling this structure is expected to be used for classroom work at CU's Colorado Springs Center, now located in quarters leased from Colorado College.

Gen. Whitehead, First ADC Commander Died

The first commander of the Air Defense Command in Colorado Springs, Lt. Gen. Ennis C. Whitehead (USAF Ret.), died Monday at Lackland AFB, Texas. Stricken with emphysema, he had been ill for about eight months. Gen. Whitehead was 69 years old. Interment will be at Arlington National Cemetery Thursday.

A native of Westphalia, Kansas, General Whitehead left the University of Kansas to begin his military career by entering the Army as a flying cadet in August 1917. He served in France during World War I and was honorably discharged in January 1919.

He returned to the University of Kansas to receive a Bachelor of Arts degree and in July 1920 was commissioned a First Lieutenant in the Air Service of the Regular Army.

In July 1942, he was appointed Deputy Commander, Fifth Air Force in the Southwest Pacific. He became its commander in June 1944 and served in that position throughout the remainder of World War II. In March 1946, he assumed command of the Far East Air Forces.

After nearly seven years of continuous overseas duty, he returned to the United State to command the Continental Air Command at Mitchel AFB, New York. He held this position until January 1951 when he was appointed Commander of the reactivated Air Defense Command here at Ent AFB.

During his career, Gen. Whitehead received the Distinguished Service Cross, the Distinguished Service Medal with Oak Leaf Cluster, the Silver Star, the Distinguished Flying Cross, and foreign decorations from the governments of Chile, Peru, Venezuela and Bolivia.

Purse, Cash Stolen From Local Woman

A purse containing $16 in bills was stolen from a woman in a local grocry store Tuesday, police reported.

Vera H. Gill, of 514 N. Nevada Ave., told police she was in the Safeway Store at 217 N. Nevada Ave., and thought she put her purse in her shopping cart or had it on her arm. She said she didn't see anyone around her when she discovered that the purse was missing.

She reported it to the manager at 12:15 p.m., but neither he nor Mrs. Gill could find the purse.

Traffic Mishaps Show Increase

Traffic accidents in the city in September increased by approximately 23 per cent over the same month a year ago, or from 233 in Sept., 1963, to 298 this year, according to Police Chief Cecil J. McKissick and Lt. H. D. Tinsley, traffic bureau commander.

McKissick said there were 55 auto injury accidents in September with 80 injuries and no fatalities. This compares with 56 auto accidents and 76 injuries, including one fatality, for September of last year.

During the past month, McKissick added, there were two auto - pedestrian accidents with two injuries, 11 auto - scooter or cycle accidents with 10 injuries and three auto - bicycle accidents with two injuries.

The police chief also reported there were 21 hit and run accidents last month, with 10 involving unattended vehicles.

There have been four fatal accidents in the city so far this year, the last occurring Aug. 4.

Inattentive driving was once again the biggest single reason for last month's 298 accidents; there were 92 such violations.

Other improper actions indicated on the accident reports included these: taking the right-of-way from vehicles, 68; following too closely, 47; improper backing, 37; disregarding stop signs and traffic signals, 17; improper turning, $10; driving under the influence of liquor, 8; and improper starting from a parked position, 6.

Enforcement action was taken in 79 per cent of the accidents, causing 251 persons to be ticketed.

Difference Between Great Powers Told by CC Prof

In an address before the Kiwanis Club of Manitou Springs Monday, Dr. Frank Tucker, associate professor at Colorado College, described relations and differences between the three greatest powers in the world today, Russia, China, and the United States.

Dr. Tucker, a leading authority on Far Eastern affairs, compared the three great cities of the nations, Moscow, Peiping, and Washington, D. C. He said China was the most unusual in American eyes, simply because their culture was such a departure from our own. The Chinese, he said, and the word China means "middle world."

They have a wild and arrogant history, including attempting to make a conquest of Europe and Russia in the time of Genghis Kahn. They have no idea of democracy as we know it, Tucker said, and they tend to point out frequently that the United States dropped atomic bombs on Japan. They also accused the U. S. of using germ bombs in the Korean war, but Tucker said that "to the best of my knowledge, this is an outright lie."

Turning to Russia, Tucker said there were extenuating circumstances for their attitude towards other countries, especially the United States. He said the Russians lost 25 million people in World War II, and the figure included those who were starved by the Germans as well as actual fighting casualties. Russia, like China, has very little idea of the practice of democracy, he said. He likened Russia to a "juvenile delinquent" in its beahvior towards Europe and the United States.

Tucker said that he recommends working with the Russians whenever we can without giving up our own safety and protection. He added that the Russians were less dangerous than the Chinese in the long run, because they are not so foreign to our way of thinking as the Chinese are.

He said the prospects of peace with Russia are somewhat better than is usually believed by Americans, simply because they have a far greater need to cut back on their armaments spending than does the U. S. This is so, he said, because the amount they can afford to divert from keeping their people in a fairly contented state is far less than that which the United States can afford.

Responding to a question from the floor about the seriousness of the Russian-Chinese split, Tucker said the split was "very real and very serious." He said authorities on the two countries thought the split was an illusion at first, but that mounting evidence indicates that it is real. In 1959 and 1960 Tucker said the Russians brought their advisors back from China and eventually cut off all aid to China. He said that there were at least 5,000 reported incidents between the Chinese and Russians along their common border in 1963. He concluded that "The Russians and Chinese don't like each other, fear each other, and especially distrust each other."

Forum Series Lecture Slated

The second lecture in the Today's Issues Forum series will be held Thursday at 8 p.m. in the Pueblo City Auditorium.

James G. Law, lawyer, author, lecturer and former technical advisor to the National Security Commission will speak on "The United Nations — A Delusion."

The Today's Issues Forum is a non - profit educational organization formed for the purpose of providing people in the Pueblo vicinity with informative programs on national and international affairs.

"On matters concerning our survival as a free people we do not subscribe to the two-sides-to-every question philosophy," the Today's Issues organization has stated.

Boy Scouts Hold Pancake Supper

Boy Scout Troop 23, First Methodist Church, will hold its semi - annual pancake supper from 5:30 to 7:30 p.m. today at the church.

The menu includes pancakes, ham, soft drinks, coffee — all a person can eat. Adults $1.00, children age 5 through 12 years, 50 cents, children under 5 years, no charge.

Proceeds go toward purchasing supplies for the troop.

Firemen Answer Three Alarms Monday

The Colorado Springs Fire Department had three alarms Monday afternoon and night. The first at 12:16 p.m. was a false alarm, which caused runs of Companies 1, 2 and the aerial to Nevada Avenue and Monument Street.

The second alarm came at 12:56 p.m. This was a trash fire at 1612 N. Foote Ave., which was put out by Company 2. It was caused by a spark from an incinerator.

The third alarm, at 8:25 p.m., was a car fire at 119 N. 7th St. Company 3 put out the fire, which the Fire Department report says was caused by a cigarette. George Wilkerson, of that address, was the owner of the car.

Assistant Chief Herman Richter was in charge in all of these runs.

CC Employment Shows Increase

Employment is up again this year at Colorado College.

The Colorado College Directory—which includes faculty, administrative officers and staff — this fall lists 420 employes.

This is an increase of 34 over last year's employment figure at the independent liberal arts college.

Employment at the college increased by 11 persons last year, and by 26 the previous year. In 1960, the college had 332 employes.

Among the employes listed in the 1964-65 directory are 140 members of the teaching faculty.

The directory this year lists 1,441 students.

Also listed in the 40 - page directory are staff members of the Fine Arts Center, the fraternities and sororities on campus, and the main events scheduled on the 1964-65 academic calendar.

Cragmor Gift Termed 'Magnificent Gift to City, CU Springs Center'

The Cragmor Foundation, valued at more than $1.5 million, was formally presented to the University of Colorado Tuesday at the annual stockholders luncheon of the Colorado Sprngs Chamber of Commerce.

More than 800 persons attended the luncheon meeting held at the Broadmoor International Center.

Dr. George J. Dwire, president of the Cragmor board of directors, announced the gift which includes approximately 80 acres of land and several buildings housing the Cragmor Sanatorium on the south slopes of Austin Bluffs northeast of the city.

Dr. Dwire said the foundation will be dissolved and the sanatorium, which at present has several tuberculosis and nursing home patients, will be phased out of existence over a period of several months.

To be known as the Colorado Springs Center for the University of Colorado, the buildings will be occupied by the university in the fall of 1965. CU's present center is located in quarters leased from Colorado College and must be vacated by September of 1965.

Joseph R. Smiley, president of CU, expressed the university's "profound gratitude for this magnificent gift — a gift not only to the University of Colorado but to the City of Colorado Springs as well."

Smiley specifically expressed appreciation to Dr. Dwire and to his fellow directors of the Cragmor Foundation for "their splendid generosity and for their long-range vision." At the same time, he thanked all leaders of the community "who share the university's hopes for the future of Colorado Springs."

The CU president said the gift will permit the development here of a university-level program and the establishment of an important regional conference center.

This development, he said, holds great promise both for the university and for the Colorado Springs area. "I firmly believe that no major urban community in the United States today can expect to grow and prosper without the advantages of an educational institution offering university - level undergraduate and graduate programs."

Smiley lauded Colorado Springs for its now three institutions of higher education, noting that the city "thus enjoys educational opportunities few other communities can match." He pointed out, however, that the university's program here is in no sense competitive with those of Colorado College or the Academy; "rather, we shall work closely together, each pursuing different areas of education, each augmenting the other."

He said the university expects to begin to offer a sufficient amount of graduate level instruction in the fields of Business Administration, Electrical Engineering, and Applied Mathematics to make possible full programs that would lead to the master's degree.

In addition to classroom instruction, Cragmor will be used for adult education conferences and institutes, including medical conferences, and for other extension programs of the university. Other possible uses which are being studied include nursing education and research by the School of Medicine.

Norman A. Coleman, president of the Colorado Springs Chamber of Commerce, noted that the announcement of the gift has a significance which "can be understood only by knowledge of the fact that for some six years now our chamber's Industrial Committee has recognized that the lack of post-graduate educational facilities and courses in Colorado Springs was the chief obstacle to our community's continued and proper development and growth."

Prior to the announcement of the gift by Dr. Dwire, Thomas S. Moon, Chamber of Commerce chairman of the education committee, told the gathering that they were living in a city "with the highest educational level in the United States."

"What makes this achievement even more remarkable is that during the preceding 10 years the population of our community has increased over 90 per cent," Moon said, pointing out that "our remarkable rate of growth was attained with no sacrifice in quality as these outstanding education levels prove."

Lloyd E. Worner, president of Colorado College, stated that CC "enthusiastically welcomes the University of Colorado and we are delighted that they are assuming the responsibility of providing one more important facility in the field of higher education for the residents of our community."

His statement was echoed by Maj. Gen. Robert H. Warren, superintendent of the U.S. Air Force Academy, who said the program will provide innumerable educational advantages to the Academy and its personnel.

A statement from Gov. John Love noted that "As the statewide plan for higher education develops, it is hoped that additional educational opportunities may be made available to the growing industrial and scientific community building now at the base of Pikes Peak."

Cragmor was founded in 1906 by Dr. Edwin S. Solly, an authority on tuberculosis, and continued as a private institution until 1936 when it was reorganized as a non-profit corporation. It has been operated since as a non-profit, non - sectarian organization.

Dwire said total value of the land, buildings and equipment is estimated at between $1.5 and $1.75 million. All physical assets of the corporation are therefore being given to the University of Colorado to be used in programs of health and education.

Military Sites Building Growth Noted at Meet

The current military impact in the Colorado Springs area, dollar-wise, was totalled at $156,095,725 at the C of C Tuesday luncheon at which military leaders briefly spoke on expansion programs.

Gen. Robert Warren, of the Air Force Academy, mentioned the fact that the academy attracts 2 million tourists each year. "For the first time in the Academy's history it is short of quarters," Warren said. "This will mean added dollars to the local economy, specially in the real state field, when new quarter construction begins," he added.

In addition Warren, with the aid of color slides, described the addition of planned Academy facilities including a sleeping quarter appendage, field house and perhaps a new air field in the near future.

Gen. Autrey J. Maroun, speaking for Ft. Carson, said that the present 60,000 acres of the fort is divided into 35,000 acres for houses, administration and storage and the remaining 25,000 acres can accommodate only a quarter of a division for tactical and training purposes.

Plans are now underway and agreements being made to acquire an additional 80,000 acres for the fort which will provide a training area for an entire brigade, the general said.

In addition 17 million is being spent in construction of Carson buildings, a new chapel center is being built, brick barrack complexes will be built and in 1966 a field maintenance facility will be constructed on the premises, he said.

NORAD Chief of Staff Gen. Magee made a brief progress report on the Hardsite project including the stages of completion of various tunnels, highways and installations of the 35 million building phase of the project.

Total dollar expenditures of the various military groups broken into individual categories were: payroll, $123,305,644; 1963 construction, $11,419,527; other expenditures, $21,370,534. The latter expenditures were those channeled into the local economy. The payroll figures include allotments.

Winzley Meredith Services Held Here

Funeral services for Winzley Meredith, 16½ E. Las Vegas St., who died Oct. 5, were held Thursday at Our Chapel of Memories. Burial was in Evergreen Cemetery.

Mr. Meredith had no middle initial "O" as erroneously printed. He was the father of Winzley O. Meredith of Colorado Springs and the husband of Mrs. Avis Meredith of Colorado Springs. He was a native of Clay County, Ky.

District 11 GO Club Gives $15,418 to UF

School District 11 employees through their Give Once Club will contribute $15,418 to the Pikes Peak United Fund and smaller amounts to six other charitable organizations.

The GO Club Committee, headed by Ronald Newson, allocated $1,880 to the American Cancer Society, $469 to the Child Day Care Center, $954 to the Christian Home for Children, $1,091 to the Rocky Mountain Rehabilitation Center, $1,304 to the Heart Fund, and $573 to the Tuberculosis Association.

This year's gifts will increase the total contributions of District 11 employees to $113,066 since 1958 when the GO Club was organized, Newson said.

Both the number of employees participating in the payroll deduction plan and the amount of their pledges increased substantially over last year. Participation increased from 824 to 931, and pledges went up from $19,483 to $21,689, Newson reported.

Every year the GO Club Committee reviews the needs of the United Fund and other agencies and decides which should be retained on the list of recipients and whether others should be added. Go Club members then allocate their individual pledges among the selected agencies or, in some cases, permit the committee to make the allocations for them.

Simla Man Injured in Car Accident

An accident on U. S. 24 Wednesday, six miles east of Falcon, resulted in injuries to a Simla man, the State Patrol reported.

Donald Hellmann, 38, of Simla, Colo., was eastbound on Highway 24 when he fell asleep at the wheel and ran off the right side of the road, the patrol reported. He continued down the right side of the road for 112 feet, bounced over a private turnoff, becoming airborne for approximately 64 feet, rolled over once and came to rest against a tree.

Hellman suffered a bruised chest and bruised ribs, and was taken to Memorial Hospital.

The patrol estimated damage to Hellmann's auto at $100.

Today Is Last Chance to Register to Vote

Today, Oct. 14, is your last chance to register.

If you want to vote in the 1964 general election you have to be registered, and registration for the election is closed after today.

The elections department of the county clerk and recorder in the County Office Building will be open until 9 p.m. today for the last minute rush.

If you did not vote in the last general election, in 1962, and have not since registered, you are not now registered as the poll books are purged after every general election.

The general election will be on Nov. 3.

Merton E. Ridge Died Sunday in California

Merton E. Ridge, a former resident of Colorado Springs, died Sunday in Los Angeles where he was employed as contracting engineer with Dickson Contracting Co.

Mr. Ridge was born March 25, 1909, in Robinson, Kans. He moved to Colorado Springs with his parents in 1923. He attended local schools and was graduated from the University of Colorado School of Engineering.

Mr. Ridge worked for the State of Illinois as a civil engineer until World War II. During the war he served as a traffice engineer at Oak Ridge, Tenn., and following the war he was traffic engineer for Wichita, Kan. He belonged to the Masonic order in Wichita.

He is survived by his widow Mrs. Pauline Ridge of Beverly Hills, Calif.; a son Bill Ridge of Santa Monica; a daughter Mrs. Betty Brose and a granddaughter Athena Brose of Belmont, Calif.

Mr. Ridge is also survived by his parents Mr. and Mrs. U. G. Ridge of Colorado Springs; a brother, Ivan G. Ridge of Denver; two sisters, Mrs. C. W. Edwards of Hardin, Mont., and Mrs. W. S. Beckley of Ogden, Utah.

Funeral services will be held Thursday in Los Angeles with the Utter and McKinley Funeral Parlor in charge.

GERMAN ART EXHIBIT — A reception Wednesday night at the Fine Arts Center opened the "Kids and Cars" exhibition of drawings by German school children. Special guests included the German Consulate Karl Brusselbach and Mrs. Brusselbach of Denver (left), Mrs. Theodore J. Finckh, Secretary of the National Carl Schurz Assn. which is sponsoring the exhibition and Prof. Thomas O. Brandt, German professor at Colorado College. The exhibition which will be shown to Oct. 24, is a selection of the prize-winning paintings of cars submitted in a recent contest sponsored by a German auto company. (Photo by Bob McIntyre.)

Society and Club Activities

By GLAD MORATH

Reunions Will Highlight Homecoming Weekend

Colorado College alumni from throughout the United States and Canada will return to the campus Thursday for homecoming weekend.

More than 150 members of the classes of 1939 and 1954 and 1955 will hold class reunions.

Homecoming weekend, which continues through Sunday will feature an alumni-faculty coffee, a reunion of former Freedom and Authority seminar students, football and soccer games, class dinners, and the annual alumni meeting.

The Colorado College Players will present a "pantomime complete" and two one-act plays on Thursday, Friday and Saturday nights in the Colorado Springs Fine Arts Center.

The class of 1939 and the classes of 1954 and 1955 will hold two separate reunions dinners — both at the Broadmoor Hotel.

Invited to join the class of 1939 as guests at the reunion table for the Homecoming luncheon are: Dr. and Mrs. W. A. Blakeley, Mr. and Mrs. Melvin S. Weimer, and Arthur G. Sharp. Invited to join the classes of 1954 and 1955 are: Dean and Mrs. Kenneth J. Curran, Dean and Mrs. H. E. Mathias, Dean and Mrs. J. Juan Reid, Prof. and Mrs. Ray O. Werner, Prof. and Mrs. Robert M. Stabler, Prof. and Mrs. Woodson Tyree, Prof. and Mrs. Leon C. Eastlack and Mr. and Mrs. Roosevelt Collins.

For the class of 1939, festivities will get underway on Friday evening with cocktails at the home of Mr. and Mrs. James M. Haney, 23 West Del Norte, followed by dinner at El Paso Club. The anniversary dinner is scheduled at 7:30 p.m. Saturday in the Green Room of the Broadmoor Hotel after which they will attend the Homecoming dance at the Broadmoor.

The 1939 class reunion committee, headed by Mrs. Haney, the former Jule Hutchinson, permanent secretary of the class, is composed of: Mrs. Karl F. Andrews (Marian Buckley), Catherine Sparrow Bailey, Mrs. Wallace C. Boyce (Marjorie Combs), Mrs. B. A. Brenner (Bernice Vessey), Mrs. John F. Fordham (Ruth Bischof), Dr. Eugene Griffith, Dr. John E. McWilliams, Mrs. J. Ray Medley (Marion Garritson; and Mr. Cecil Wright, all of Colorado Springs.

Reservations, in addition to members of the committee, include the following: from out of state, Mrs. Stanley E. Wedburg (M. Beth Stewart), Storrs, Conn.; Charles L. Boyce, Oak Park, Ill., Mr. and Mrs. C. A. Winser (Jeanne Collisson), Metaire, La.; Miss Kathryn Renfro, Lincoln, Neb.; Mrs. J. B. Clough (Jane Underhill), Cleveland Heights, Ohio; Morris E. Worl Jr., Tulsa, Okla.

Expected to attend from the Denver area are Mr. and Mrs. Raymond P. Barnes, Mr. and Mrs. Robert E. Beach, Jr., Dr. and Mrs. D. Houston Buchanan (Louise Grabow), Mr. and Mrs. Gordon E. Bugg (Evelyn Peterson), Mr. and Mrs. James W. Fennell, Mr. and Mrs. E. K. Heath (Rossa Blair Mosher), Mr. and Mrs. L. Vernon Hunt, Mr. and Mrs. Edward W. Leonard (Doris Jones), Mr. and Mrs. Carroll S. Milligan (Virginia Waters), Mr. and Mrs. M. E. O'Neil, Mr. and Mrs. Bertram E. Reuler, Mr. William B. Sheridan, Mr. and Mrs. Harold Stillman (Jean Broderick); from Canon City, Mr. and Mr. James L. Sterling and from Colorado Springs, in addition to the committee in charge of reunion arrangements, are Mr. and Mrs. Frank D. Reed.

Members of Colorado College classes 1954 and 1955 will start their reunion celebration with a warm-up party at the Iron Springs Chateau in Manitou on Friday. Edward C. (Ned) Pfeiffer, Mountain View, Calif., permanent president of the class of 1954, is chairman of the committee on arrangements for the reunion. David Q. Lewis III, and Howard (Chip) Shaw Jr., Colorado Springs, are local members of the committee.

Early reservations include the following: from Canada, Mr. Mrs. Harold Cowan and Mr. amd Mrs. Kenneth C. Kingsley from Calgary, Alta.; Mr. and Mrs. Ed Robson and Mr. and Mrs. Robert Taylor, Phoenix, Ariz., Mr. and Mrs. Ned Pfeiffer, Mountain View, Calif.; Mr. and Mrs. Fred J. Clark and Dr. and Mrs. A. Mathies, Pasadena, Calif.; Kenneth E. Simon, San Rafael, Calif.; Mr. and Mrs. William R. Perkins, San Jose, Calif.; Mr. and Mrs. Ed Mathias, Saratoga, Calif.; Mr. and Mrs. Edward M. Lott, Walnut Creek, Calif.; Captain R. C. Deyo, Milton, Fla.; Mr. and Mrs. Robert V. Butterfield, and Mr. and Mrs. Moses Harrison, Collinsville, Ill.; Richard A. Smith, Glenview, Ill.; Mr. and Mrs. Philip L. Mattison, Rockford, Ill.; Mr. and Mrs. James Eldredge, Des Moines, Ia.; Mr. and Mrs. Charles R. Sites, Dodge City, Kan., Mr. and Mrs. John C. Parker, Berkley, Mich.; Thomas W. Rowe, St. Paul, Minn.; Dr. and Mrs. Philip Walther, Duluth, Minn.; Mr. and Mrs. William Trekell, Omaha, Neb.; Mr. and Mrs. Richard Clothier, Houston, Tex.; Capt. and Mrs. Thomas Gross, Laredo, Tex.; Mr. and Mrs. Lowell H. Slocum, Lubbock, Tex.; Mr. and Mrs. James E. Patterson, Roy, Utah; Mrs. William K. von Kaas, Madison, Wis.; Mr. and Mrs. Gilbert Weiskopf, Casper, Wyo.; Mr. and Mrs. Todd Sermon, Laramie, Wyo.

From the Denver area: Mr. and Mrs. J. O. Chambers, Mr. and Mrs. E. O. Daniels, Mr. and Mrs. C. D. Fales, Dr. and Mrs. F. K. Magnuson.

From Colo. Springs, in addition to Mr. and Mrs. Lewis and Mr. and Mrs. Shaw; Mr. and Mrs. Walter Brooks, Miss Betsy Coxe, Mr. and Mrs. Leonard Maccini, Mr. and Mrs. Richard Roberts, Mr. and Mrs. Harry Shearer, Dr. and Mrs. Thomas S. Sinton, Mr. and Mrs. Jerry Teske, Mr. and Mrs. Ronald Timroth. Coming from towns in Colorado other than Colorado Springs and Denver are: Mr. and Mrs. James D. Parmenter, Cedaredge, and Mr. and Mrs. E. H. Sage, Golden.

FOUNDERS DAY OBSERVED — Delta Zeta Alumnae celebrated Founders Day with a dinner at the Red Carpet Restaurant Monday evening. Pictured at the party, from left are Mrs. Herman Knop, publicity chairman; Mrs. J. L. Twombly, state recommendations chairman; Mrs. William L. Dorsey, alumnae president; and Mrs. T. M. Evans of Manhattan, Kan., Province vice president. (Gazette Telegraph Photo)

Author Reviews Story of Aviatrix, Amelia Earhart

Fall was in the air at the Ent Officers' Wives Club October coffee which was held last week at the Skyline Club. Lovely table decorations denoted the football season. Wives of the NORAD COC sponsored the coffee.

Guest speaker for the occasion was Maj. Paul L. Briand, Associate Professor of English Air Force Academy. Maj. Briand spoke on his book, "Daughter of the Sky," which is a biography of aviatrix Amelia Earhart.

Eighty newcomers were welcomed at the coffee. A special welcome was extended to Mrs. Hoyt Mann, wife of Capt. Hoyt Mann, USN, Commander of Naval Forces, CONAD.

Mrs. J. L. McMahon introduced her house guest, Miss Masae Tokunaga, a native of Japan who is renewing a friendship made while Capt. and Mrs. McMahon were in Japan.

Those pouring included Mrs. Preston Pender, Mrs. Marvin Northrup, Mrs. Roland Taylor, Mrs. Matthew Maxwell, Mrs. Norman Niersbach, and Mrs. W. S. Eberhardt.

* * *

AUTHOR DISCUSSES BOOK—Mrs. James D. Bowen, coffee chairman, (left), and Mrs. R. W. Gillette, president of the Ent Officers' Wives' Club, discuss with Maj. Paul L. Briand, "Daughter of the Sky," his biography of aviatrix, Amelia Earhart.

Lady Nukumers Name Winners In Card Games

Lady Nukumers held their regular luncheon and card party Thursday at the Alamo Hotel with 65 members and guests present.

Bridge winners for the afternoon were Mary Wilson, Ruth Peochman, Peggy Dennis, Bea Davis and Regina Rolla Canasta winners were Nita Woodhead, Helen Schwartz, and Phyllis Wiesemann. Delcy Walker and Frances Gabriel won in pinochle.

Mary Teeter presided at the meeting, and hostesses were Adeline Leonard, Mary Campbell, Ruth Cox and Adelaide Taylor. The centerpiece of bronze and yellow mums was awarded to Andrea Patterson.

Guests present were Phyllis Wiesemann, J. L. Wardtus, Edith Teinert, Lois Paulson, Delcy Walker, and Leola Wiesemann.

All newcomers are cordially invited to the next luncheon which will be held at noon Oct. 22 at the Alamo Hotel. For further information or reservations call Mrs. G. H. Teeter, 632-7716 or Mrs. Stanley D. Wieseman, 495-2879.

Peachy

WASHINGTON (UPI) —Fill up your freezer now — with peaches packed in either sirup or sugar, the U.S. Department of Agriculture suggests.

If you choose a sirup pack, make up the sirup ahead of time so it will be ready and cold when you need it. Peaches are best packed in a sirup made of 3 cups of sugar to 4 cups of water. This will make enough for 8 pints of frozen peaches. Select mature peaches that are firm and ripe. Figure 1 to 1½ pounds fresh peaches for each pint frozen.

Alliance Will Have Program on Mental Health

The Unitarium Women's Alliance will have a program on mental health arranged by Mrs. Stewart Hinds of the El Paso County Mental Health Association, at 1:30 p.m. Friday at the church, 730 N. Tejon St.

Appearing on the program will be a member of the staff of the association and several patients from the state hospital in Pueblo.

Hostesses will be Mrs. W. F. Blaylock and Mrs. R. W. Friend.

Methodist Circles Will Meet This Week

The Women's Society of Christian Service, First Methodist Church Circles, will meet as follows:

Business Women, 7:30 o'clock tonight, in church parlor, Mrs. Slinkman, Mrs. Smith, Mrs. Rogers, Mrs. Robertson, hostesses.

Kinner, Thursday, 7:30 p.m., with Mrs. A. C. Johns, 3106 Templeton Gap.

Club Will Dress Dolls For Christmas Unlimited

Ent Officers' Wives Club is in charge of collecting, restoring and dressing dolls for Christmas Unlimited again this year. Over 500 parents will purchase these dolls with points according to their needs as recommended by the Welfare Agencies in town. Mrs. Russ Foss is chairman; her co-chairman is Mrs. A. J. DeGroote. Also on the committee are Mrs. James A. Dusenbury, transportation, Mrs. C. L. Miller, telephone and Mrs. H. D. Swain, publicity.

The committee hopes to have 700 finished dolls and many dolls and doll parts are still needed. For this reason, boxes have been placed at the Community Recreation Center, 13 West Colorado, Simms Super in Security, Kings Sooper on Palmer Park Blvd., Ent Base Exchange, NCO Club, and Officers Club and the Air Force Academy Base Exchange. Dolls and doll parts, regardless of condition, can be dropped in these boxes.

A doll workshop group meets every Monday morning at 2125 Alpine Drive to wash, shampoo hair, add an arm or leg and prepare the dolls for dressing. An appeal is out for individuals and organizations to dress these dolls for the Christmas joy of many little girls. Dolls may be secured by calling Mrs. Foss, 634-2913, or Mrs. DeGroote, 473-2608. Deadline for the dressed dolls is Nov. 20th, so order one or a box full for youself or your organization.

* * *

TO AID CHRISTMAS UNLIMITED—Collecting dolls for Christmas Unlimited are Mrs. John F. Robertson, Mrs. Wayne Whitlatch, and Mrs. M. L. Haskin. The Ent Officers' Wives Club is responsible for collecting, repairing, and dressing dolls for Christmas Unlimited. (Photo by Paul Godfrey)

Sunny Side Club Will Meet in Recreation Hall

The Sunny Side Club for senior citizens will meet at 2 p.m. Thursday in the recreation hall of Memorial Park, corner of E. Pikes Peak Ave. and Hancock St.

There will be table games and singing. Visitors are welcome.

Ever add a little thyme to cornbread batter? Good with pork.

Sunshine Rebekahs Plan Games Party

Sunshine Rebekah Lodge will have a game party at 7:30 p.m. Saturday in the IOOF Hall. Refreshments will be served and prizes will be awarded. The public is invited to attend.

Fluff sweet ptoatoes with butter and canned apple sauce. Put back into shells and brown in broiler.

Merry Yule

NEW YORK (UPI) — Keep the "merry" in Christmas. Shop now for Christmas cards, the Greeting Card Association suggests.

When you select your personalized cards for Christmas, 1964, you'll find many surprises. The albums with colorful contents offer a tremendous range of choice in both modern and traditional portrayals of well-loved Christmas symbols.

Expenditures for medical research in this country amounted to about $1.4 million last year, the Health Information Foundation reports.

Household Hints

United Press International

There is no chemical difference between cane and beet sugar, says the U.S. Department of Agriculture. They may be used interchangeably in cooking.

For Want Ads Dial — 632-4641.

Have YOU Seen the NEW 1965 Super Automatic ELNA Sewing Machine at Necchi-Elna Sewing Circle
Prices Start at $99.95
635-3028 Golf Acres

T.L.C. Medicated Skin Lotion used in over 1000 hospitals for Patient Skin Care. 8 oz. squeeze bottle at drugstores gives dozens of welcome treatments. Only $1.00

SALE!
We Must Make Room For Our Beautiful New Holiday Merchandise
Help Yourself To The Most Fabulous Bargains Of The Season. SALE Starts Tomorrow at 9:30 A.M.
SALE!
And When The MarRu Has a SALE — IT'S REALLY A SALE!
Our Famous DOOR CRASHER DRESSES
Values to $24.98—Famous Label Dark Cottons
$3.00
MID SEASON — DARK COTTONS SUITS
ALL FAMOUS LABEL—INCLUDES CORDS & SEERSUCKERS
½ Price
Clip This Coupon
2.00 OFF
On Famous Label Sportswear Group of Skirts Sweaters Stretch Pants & Flannel Slacks in These Jewel Tone Colors — Cherry Red, Purple, Kelley Green and Turquoise
FINAL CLEARANCE
ALL MID-SEASON Cotton Dresses
$7.77 Values to $29.98
SALE BEGINS AT 9:30 a.m. Thursday
MarRu GOLF ACRES
DISTINCTIVE FASHIONS
1434 North Hancock • Golf Acres Shopping Center • 633-8824

THERE'S FASHION AFOOT
• Black Calf
• Bronze Patent
18.95
IN THE Florsheim AVALON
Ever dream of the perfect dress shoe—fashioned to fit into any informal pattern for afternoon or evening? You have it here so comfortable you simply forget your feet.
WHETSTONE Shoes
123 NORTH TEJON
Open Friday Evenings
. . . a fitting place to buy shoes!

Key Keen

MIDDLETOWN, Ohio (UPI)— How do seventh graders like using typewriters at homework time?

Most students of Middletown City School District who did just that for a year said the typewriters enable them to do neater work. About two-third said school work was made easier, half said the typewriters enabled them to work faster. One-fourth said the machines made school work more fun.

Historical

NEW YORK (UPI) — The Andes mountains of Peru, Ecuador and Bolivia were the first home of tomatoes. Botanists accept the theory that the region having greatest diversity of forms of a given plant is center of origin.

Four fruit forms of tomaties known today were found growing there, used for food by the Indians, in the 6th century. These were small pear-shaped, cherry-shaped, tiny currant-shaped and large round tomatoes, both red and yellow.

To make skillets easier to clean, put detergent and a little water in the bottom before you begin your dishwashing.

White Chocolates
Try Them! They're Delicious!
CANDY KITCHEN
326 N. Tejon 635-1375

HAVING A BANQUET?
Call 636-5231
THE Alamo HOTEL
the facilities ARE EXCELLENT

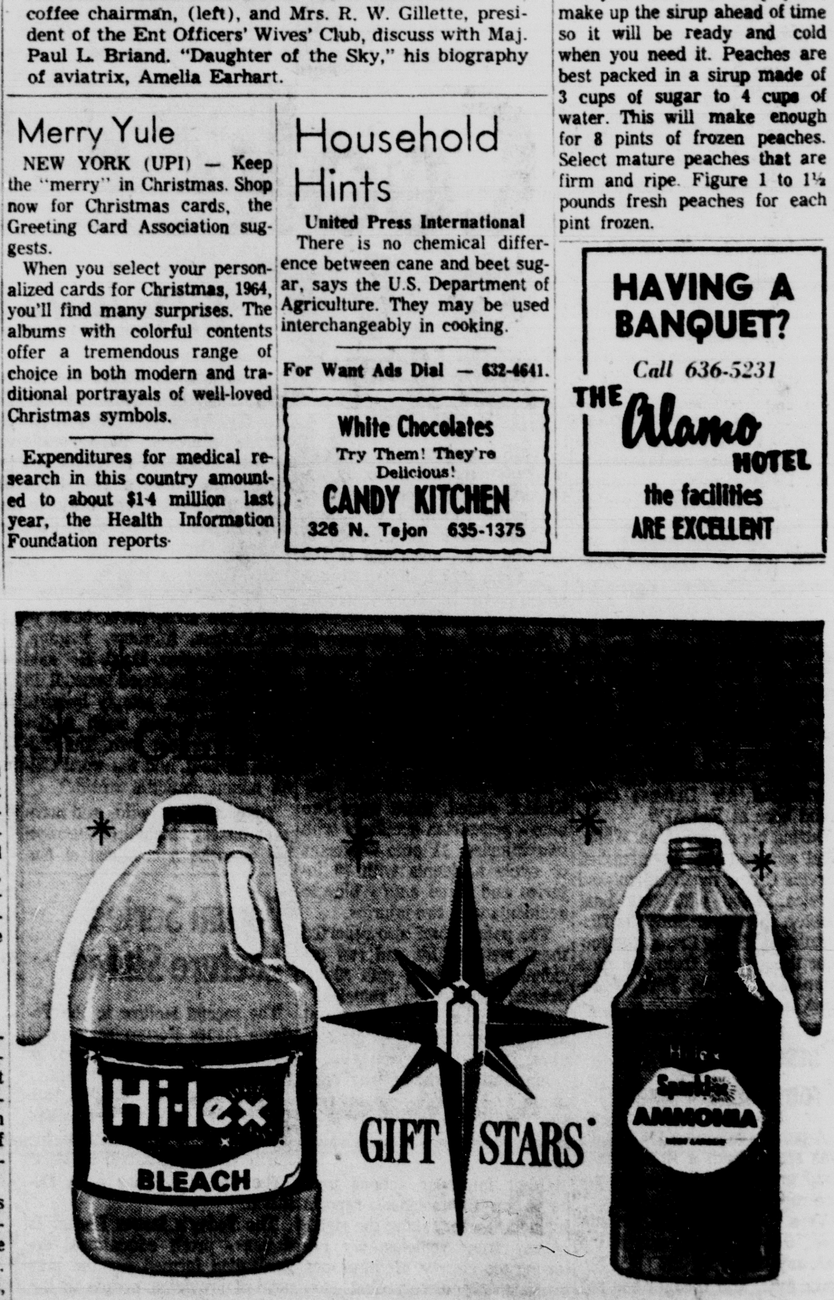

Free Gift Stars on every bottle... save them from these and many other quality products

HINTS FROM Heloise

By HELOISE CRUSE

Dear Heloise:

As the mother of five, and number six on the way . . . my ironing board is always up, and my children are always hungry! So here's how I fix sandwiches in a hurry . . .

I prepare a cheese sandwich as I would for grilling, wrap it securely in aluminum foil (shiny side of the foil next to the sandwich), set my hot iron on top of it for a few minutes, then flip the foilwrapped sandwich over and set the iron on that side for a few minutes. Presto, grilled cheese!

I do this in an assembly line process right on my ironing board, and the sandwiches are delicious.

My ironing may not be up-to-date, but at least my children get pressed sandwiches for lunch! —Gail Keener

Dear Gail:

Will you forgive me for being a little dubious (that means we just couldn't believe it!) about this hing?

I don't have five children but my ironing board was up anyhow! I fixed the sandwich and wrapped it just as you said, pre-heated my iron at "Cotton," set it on the sandwich for "one" minute, turned the sandwich over and put the iron on that side for "one" minute.

I opened the foil and the sandwich was a beautiful golden brown on both sides . . . and delish!

I washed the foil and it is ready for my next pressed sandwich.

It doesn't take as long to preheat the iron as it does for a sandwich grill, and it doesn't take as much electricity, so we are saving time and money by using the iron to make our sandwiches.

Haven't tried anything except the cheese so far but am going to try roast beef or ham next time. This is a great idea too for those with no sandwich grill.

Thanks a million, Gail. — Heloise

Dear Heloise:

Did "you" know vinegar is older than it's "mother"? — Hazel B. Leavitt

No! But oh, how I love them both! —Heloise

Dear Heloise:

On wash day, I launder my dark clothes first, and when they are partly dry, I take them down from the line and just roll them up . . . no sprinkling and no fading.

Then I do the white clothes and leave them out on the line as long as I like, as the sun is good for them. Sometimes I can iron them the same day if my laundry is small. — Elsa Adeheida

Dear Heloise:

Do you ever make dishes that call for small amounts of onion . . . and you hate to make a mess for just one tablespoon of onion?

I have a trick that I have not seen in your column:

I byy a large quantity of onions and run them through my grinder. Then I divide the ground onions into small amounts, like the portion I will be using in hamburgers, soups, etc. I put the little portions of onions into small plastic containers and freeze them.

This way, there is no spoilage or waste, and I get all the mess of preparing onions over at one time! —Mrs. Lervold

Dear Heloise:

Here is a tip for mothers (or for anyone with sick people to care for) who need to take temperatures often:

Cut a hole in the plastic top of an empty pill bottle (a glass bottle is heavier, therefore better).

Fill the bottle with alcohol and insert the thermometer into the hole in the top.

The thermometer will always be sterile, and since the bottle can be left in the sick room, it saves many trips to the medicine chest and back. —Diane Patch

Copyright, 1964
King Features Syndicate, Inc.

Toothy

Chicago (UPI) — Hippocrates (460-377 B.C.) was the first to recommend a dentifrice using the recipe of carbonate of lime or chalk mixed with the head of a hare and the intestines of mice.

The American Dental Association, reporting this bit of toothy history, noted also that dentrifrices of more palatable formula were used by Americans last year at the rate of 10.5 ounces per person.

Meeting Calendar

Trinity Methodist Circles will meet as follows:

Marilyn Hamilton, 9:30 a.m. with Mrs. Katie Hartman.

Jenny Lind Circle, 1:30 p.m. with Mrs. Dora Sivey.

Ruth Circle, 1:30 p.m. with Mrs. Lizzie Lewis.

Hillside Home Demonstration Club will have a luncheon at noon at Carpenters Hall.

Woodland Park Lioness Club will meet at 12:30 p.m. for luncheon at Mancini's, 210 E. Cimarron St.

Ladies of the Colorado Springs Country Club will have a wine-tasting luncheon at 12:30 p.m. at the club.

The Women of Our Saviour's Lutheran Church will meet in the church parlor at 1 p.m.

Pikes Peak Branch, National League of American Pen Women will meet for a workshop at 1:30 p.m. at the home of Mrs. Rae Cross, 1701 W. Colorado Ave.

Women's Missionary Society, First Evangelical Free Church, will meet at 1:30 p.m. in the home of Mrs. Paul Reiner, 1524 N. Nevada Ave.

Doll Study Club will meet in the Craft Room of the YWCA at 1:30 p.m.

Pikes Peak Sunshine Club will meet at 2 p.m. with Mrs. Pearl Robertson, 2131 N. El Paso St.

American Legion Auxiliary, Unit 5, will have a covered dish supper at 6:30 p.m.

Pi Beta Phi Alumnae will have a dessert meeting at 7 p.m. at the home of Mrs. David Lee Collier, Old Stage Rd., Cheyenne Mountain.

Rainbow Mothers will meet at 7:30 p.m. at the home of Mrs. Miriam Crocker, 2016 Winston Rd.

Taylor School PTA will hold Back - to - School Night at 8 p.m. when parents may visit classrooms and meet the teachers.

Northwesters Home Demonstration club will meet with Mrs. Henry Rickard, 2510 N. Walnut St. at 7:45 p.m.

Dear Abby--

By ABIGAIL VAN BUREN

National Customs!

DEAR ABBY: I saw the bride's shoe passed at a wedding reception after the groom's best man knocked the bride over, sat on her, took her wedding veil off and put it on the groom's head backwards. I had no idea what was going on, and neither did the bride, but she looked very frightened. Later we learned it was an old German custom. This was at our daughter's wedding. We told her we didn't want anything passed around to take up a collection, but her husband took over and did things his way. We had nothing to do with what went on at the wedding. We just paid for it. Love your column. —BRIDE'S MOTHER

DEAR ABBY: Passing the bride's shoe is an old Polish custom. There are other customs, too. My father, age 75, tells me that years ago a piece of the bride's china was set up against the wall and the guests threw silver dollars at it, trying to break it. (The silver dollars went to the bride and groom.) Each nationality has its own customs. I've attended Greek weddings where candy was passed in church, Italian weddings where they threw money instead of rice at the bride and groom, and German weddings where the bride was 'kidnapped' and the groom had to pay to get her back. Instead of criticizing these customs, we should enjoy them. It's all in fun. — J.V.I.

DEAR ABBY: Passing the bride's shoe to collect money is an old French custom. It originated years ago when the wed supper took place in the bride's home. The money collected is not for the bride and groom; it is for the cook! This is the way the guests show their appreciation for the fine wedding dinner. — MRS. K., LOWELL, MASS.

DEAR ABBY: Who but the Hungarians could have dreamed up the custom of passing the bride's shoe among the guests to collect money? It was all do good - humoredly, and each male guest who donated money had the privilege of dancing with the bride. The bride's shoe was "stolen" from her, so she had to dance in her stocking feet. And the object was to take turns dancing with her to keep her away from her husband as long as possible. If they could get the groom tipsy and wear the bride out, all the better. If you can't see the humor in this, you don't know Hungarians! — A HUNGARIAN IN N.Y.

DEAR ABBY: The person who was "SHOCKED" because the bride's shoe was passed around to collect money was definitely not Polish or she would have known the money collected was for the first baby's crib and clothes. This doesn't necessarily mean that the bride is "expecting" — but it's merely looking ahead. —POLISH IN MILWAUKEE

DEAR ABBY: Dropping coins in the bride's slipper originated in Yugoslavia many generations ago. Only small coins were donated as the object was not to collect "big" money. The purpose was to have the groom match the amount of money, and it was all a gift to the bride. It was to show that the husband was not flat broke and could well afford to take a wife. — A SLAV FROM HIBBING

Troubled? Write to ABBY, Box 69700, Los Angeles, Calif. For a personal reply, enclose a stamped, self-addressed envelope.

For Abby's booklet, "How To Have a Lovely Wedding," send 50 cents to Abby, Box 69700, Los Angeles, Calif.

Copyright, 1964,
McNaught Syndicate, Inc.

Movies Catch Plump Chicken Taking It Easy

BOSTON, Mass. (UPI)—Dr. Jean Mayer, Harvard University nutritionist, has on hand a film that shows to some extent why plump boys and girls are that way.

Dr. Mayer and some camera-wielding associates took 29,000 filmstrips of children swimming, playing tennis and volleyball. The pictures showed why conventional exercise programs don't help overweight youngsters. The plump children just stood around.

During swimming sessions, Dr. Mayer reported that the overweight youngsters just stood in the water talking.

He said these children were photographed totally motionless 72 per cent of the time. Meanwhile, normal weight children were active in the water more than three quarters of the time.

A report on the research project, supported by the Health, Education and Welfare Department (HEW), showed that studies of the youngsters' attitudes followed those of ethnic or racial minorities.

As victims of prejudice, it was reported, the obese adolescents were subjected to a heavy burden of self blame and had intense feelings of inferiority.

This led the Harvard investigator to conclude that it might be easier to get plump children more interested in physical exertion if they did not have to compete with normal youngsters.

Dr. Mayer said the weight-reduction program under study is designed to help the youngster develop a feeling of pride in themselves. Attention to dress and good grooming is being stressed also.

Hose Care

NEW YORK (UPI — Textured hosiery requires no special care — just the normal care you'd give any fine hosiery, advises the National Association of Hosiery Manufacturers.

Just hand launder textured hosiery after each wearing, never in a washing machine. Use warm water and a mild detergent or soap. Cotton lace hose should be washed gently in cool water with cold water soap. They might shrink if washed in hot water. Don't wring or twist.

Nice for a change: cut green snap beans cooked with diced potatoes. Drain the vegetables and add a generous amount of butter and some freshly ground pepper.

Restful

NEW YORK (UPI) — Latex foam rubber mattresses do not have tufting buttons like other mattresses. They are made of a single cushion of foam rubber, so their surfaces are smooth.

This means you do not need a mattress pad to hide lumps and bumps, the Latex Foam Rubber Council reports.

Fold a piece of aluminum foil over the end of your curtain rod before stringing on the curtrains. No more snagged headings.

A piece of sponge in water comes in handy when doing certain types of sewing. Moisten your fingers now and then. It is much easier to perform sewing tasks such as turning hems and facings when your fingertips are slightly damp.

New Custom Draperies
Cost Less Than You Think!
See for yourself in your own home. Our decorating consultant will show you how you can have lovely draperies for as little as $10 monthly. It costs you nothing to find out.
SHOP AT HOME - - DIAL 633-3916
Bladden Paint & Decorating Center
CHARGE IT — TWO CONVENIENT PAYMENT PLANS
312 S. Wahsatch 633-3916

PILLOW CLEANING Sale!

NOW! ENJOY OUR HIGHEST QUALITY
feather pillow sterilizing SERVICE
AT A SPECIAL SAVINGS
Limited Offer!
$1.88
Regular $2.18
SAVE 30c per PILLOW!
Let our experts give fresh new life to your pillows.
All feather pillows are removed from ticking and individually sterilized (Your pillow feathers touch no others).
Feathers are then fluffed and placed into a beautiful new ticking of your choice.
Ph.: 634-2866
. . . or stop at any of Sno-White's handy offices.
Sno-White Laundr & Cleaners

OVER STOCKED ON
NEW! BACK-TO-SCHOOL
DRESSES
1/3 OFF
SIZES 3 TO 14
DARK COTTONS & JUMPER DRESSES
SALE THURS. • FRI. • SAT.
Marshall's Fashions
FOR TOTS-N-TWEENS
SOUTHGATE SHOPPING CENTER
PH. 635-8238

SAFEWAY
Smokehouse Meat Sale

Cooked Picnics Lb. 29c
Corn King Brand. Extra moisture added to curing making these picnics specially smoked and cured with a juicy and a very outstanding flavor (Avg. cost per Picnic Shoulder $1.75 to $2.35 ea.) 6 to 8 lbs.

BACON Half or Whole Slabs Lb. 39c
Bar-S Sides of Bacon. Sugar cured deep smoked flavor. Slice up as needed.

Holly SUGAR 10-lb. bag 99c

Zee Toilet Tissue All Colors 4-roll pkg. 29c

BISCUITS Sweetmilk or Buttermilk 8-oz. tube 5c

Raspberries Bel-Air Frozen 4 10-oz. pkgs. $1

Red Potatoes 10-lb. bag 49¢
U.S. No. 1, Waldorf Brand, all purpose

CORN KING Sliced BACON
Selected center slices, sliced Ranch Style Thickness. Deep smoked flavor. Less than 45c a pound).
2-lb. pkg. 89c

LUCERNE Ice Milk
All Flavors
½-gal. ctn. 49c

We Give Gold Bond Stamps
SAFEWAY
Prices Good in Colorado Springs & Security
Thursday, Friday, Saturday, Oct. 15, 16, 17.

How to Keep Well

By DR. T. R. VAN DELLEN

To the limit of space, questions pertaining to the prevention of disease will be answered. Personal replies will be made when return stamped envelope is enclosed. Telephone inquiries not accepted. Dr. Van Dellen will not make diagnoses or prescribe for individual diseases.

© 1964: By the Chicago Tribune

ACNE RESEARCH

A dermatologist from San Antonio writes: "I think you could do a great service to teen-agers and their parents by informing them of the great strides medical science has made in the management of complexion problems.

As a dermatologist, I am appalled at the lack of knowledge and understanding of the subject among parents and family doctors. Scarring occurs in 20 per cent and this could have been prevented in many of these youngsters with proper care."

The letter was timely because I was just about to write on several suggestions for acne. A team from Boston University Medical Center felt the same way because they nest out a news release criticizing parents and physicians for taking the attitude that nothing can be done. This leads to unintentional and undeserved neglect. This, in turn, offers little solace to the self-conscious teen-ager with blackheads and pimples.

The Boston group is working on hormones that will decrease the activity of the oil-producing glands. They are aiming at excesive amounts of oily material (sebum) that irritates the skin to form pimples. Meanwhile, they suggest the use of special soaps, drying and peeling lotions, and ultraviolet light.

A Tucson skin specialist traced the flare-up of acne among girls 20 years of age and younger to the use of hair spray. Older girls developed a slight thinning of the frontal hair. If these problems exist, stop spraying or wear a cosmetic mask.

From the University of Pennsylvania comes a report on the benefits derived from the proper use of a comedo extractor. Dr. Edmund D. Lowney did several control studies on adolescents with acne and found that fewer inflammatory lesions develop when blackheads near the surface are expressed. But pimples and deeper pores should not be mashed or irritated by pressure, as they become cysts and abceses which might leave scars.

Dr. Van Dellen will answer questions on medical topics if stamped, self-addressed envelope accompanies request.

HEALED FRACTURE

J. N. writes: My 16-year-old son had a hairline fracture of the skull when he was 7. Would it be safe for him to play football on a high school team, using the routine protective equipment?

REPLY

Yes. The fracture healed within two months of the original injury and the same can be said of any brain damage that might have occurred.

PLAYPENS AND THE EMOTIONS

Mrs. R. P. writes: Does putting a child in a playpen pose more of a psychological threat than his crib or high chair. We mothers in the neighborhood are arguing this question.

REPLY

No, asuming that the playpen is part of the child's normal environment and is not used to penalize him.

TRANSISTOR FAN

S. C. B. writes: Is there any harm to the heart or body if you keep a transistor radio in your shirt pocket and play it every day?

REPLY

No, but the noise may annoy others. These radios do not give off harmful rays.

CURE OF ADDICTION

H. D. W. writes: Why are there so few reformed drug addicts compared with reformed alcoholics

REPLY

Drug addiction is difficult to treat and cures are few and far between.

Today's Health Hint —

After using pesticides, wash the hands before eating or smoking.

The British patriotic holiday, Empire Day, is celebrated on May 24, anniversary of Queen Victoria's birthday.

KING Soopers

Eggs DOZ. 39¢

APPLE SAUCE
Skyland
8 No. 303 Cans $1

COTTAGE CHEESE
SEALTEST 2 12 oz. ctn. 35c

MARGARINE
BLUE BONNET 2 Lb. Pkgs. 45c

ORANGE JUICE
DONALD DUCK, Frozen 4 6 Oz. Cans 89c

CAKE MIX
Pillsbury, White Angel Food 16 Oz. Pkg. 49c

GOLD MEDAL FLOUR
5 Lb. Bag 49c

SANDWICH BAGS
Handi-Wrap (Inc. 4c Off) 50 Ct. Pkg. 19c
Handi-Wrap (Inc. 8c Off) 100 Ct. Pkg. 35c

YOU GET MORE SAVINGS ON MORE ITEMS EVERYDAY AT KING'S! NATIONAL BRANDS, SERVICE, AND CONVENIENCE TOO!

King's Own Garden Fresh Produce!

PEARS Extra Fancy, Bartlett Northwest, Ripe, Sweet 2 LBS 29c
YAMS Sweet Potatoes No. 1 Selected LB. 12½c
CELERY Pascal, Colorado, Young, Tender Large Bunch 39c
CARROTS Fresh, Young 2 Lb. Pkg. 19c

Lemons FRESH SUNKIST JUICY THIN SKIN LB. 16¢

Oranges FRESH SUNKIST SWEET JUICY THIN SKIN LB. 19¢

Prices Good thru Saturday, Oct. 17th
We Reserve the Right to Limit Quantities.

GREEN GIANT FOODS
Kitchen Cut Sliced Beans, Mix or Match Green or Wax 5 No. 303 Cans $1

Green Giant Frozen Foods
Niblets Corn 4 10 oz. Pkgs. $1
Le Sueser Baby Peas 3 9 oz. Pkgs. $1
Italian Cut Green Beans 3 9 oz. Pkgs. $1

MIX OR MATCH
Chunk Tuna Chicken of the Sea No. 1 Can 61c
Brick Chili Ellis 300 Size Can 41c
Chili with Beans Ellis 300 Size Can 31c
Tamales Ellis 300 Size Can 25c
Jumbo Tamales Ellis 2½ Size Can 39c
Spaghetti with meat balls, Ellis 303 Size can 27c
Hash Corned Beef, Ellis 300 Size Can 42c

Butter-Nut Centennial Offer!
Exquisite reproductions of rare CURRIER & IVES PRINTS
Get Details at Butter-Nut Coffee Display
Butternut (Inc. 10c off) 2 lb. $1.33

LANOLIN PLUS SALE!
YOUR BEST BUYS . . . QUALITY AT UNHEARD OF SAVINGS!

Liquid with Dew-O-Gen	$1.00 Value	57c
Hand Lotion with Pump	$1.00 Value	57c
All-Over Body Lotion	$1.00 Value	53c
Glycerine and Rosewater	$1.50 Value	68c
Hard Water Shampoo	$1.00 Value	48c
Shampoo Enriched with Egg	99c Value	66c
Creme Rinse	99c Value	66c
Castile Shampoo	99c Value	66c
Angelique Eau de Cologne	$1.00 Value	68c
Angelique Eau de Cologne	$1.00 Value	68c
Angelique Bath Oil	$1.00 Value	68c
Glycerine and Rosewater	$1.00 Value	53c
Cold Cream	$1.00 Value	53c
Cleansing Cream	$1.00 Value	53c

KING Soopers

Fresh! From King's Own Quality Bakery!

Coconut White Cake 59¢
7 Inch, Two Layer, Round Regular 69c SPECIAL

GOLDEN RING ROUND BREAD Lb. Loaf, Regular 25c 19c

Beef Stew Ellis 300 Size Can 67c
Honey Sue Bee 24 oz. Jar 67c
Baby Food Gerbers, Strained, Corn 3 4½ oz. Glass 37c
Baby Food Gerbers, Strained, Chicken Soup 3 4½ oz. Glass 37c
Baby Food Gerbers, Strained, Beef 2 3½ oz. Glass 55c
Baby Food Gerber's, Orange, Juice 6 4 oz. Tin 74c
Baby Food Gerbers, Mixed Fruit Juice 6 4 oz. Tin 74c

THIS WEEKEND AT KING SOOPERS – SELECT YOUR OWN SPECIALS FROM OVER 600 DIFFERENT MEAT ITEMS FEATURED EVERY WEEK AT KING SOOPERS!

20% OFF

ON ALL KING'S Sooperb MEATS!

Does Not Include Whole Beef Sides, Front Quarters or Hind Quarters

VARIETY and LUNCHEON MEATS

LIVER – HEART – TONGUE
SWEETBREADS – COLD CUTS
PIECE OR SLICE LUNCHEON

SMOKED MEATS

Sliced Bacon
Smoked Ham
Smoked Picnic

Sooperb BEEF, PORK, LAMB

Steaks! Chops! Roasts! Boiling Meats! Ground Meats!

Fresh or Frozen Poultry
Fryer Parts! Turkeys!
Ducks! Geese! Game Hens
Fryers! Stewing or Roasting Hens!

Fresh Frozen Fish

Fillets Shrimp
Steaks
Lobster Tails

KING Soopers

TOP VALUE STAMPS

Good Through
Saturday
October 17
We Reserve the Right
to Limit Quantities

CANNED HAMS COOKED PICNICS

Steady Social Changes Seen For Britons

By PHIL NEWSOM r

LONDON — Slowly but surely changes are coming in the centuries-old social structure of Britain.

They are occuring under the impact of a post-war population explosion and the demands of expanding industry for more and better trained employes.

The problem is not alone Britain's and the steady expansion of British educational facilities is not unique.

More unique is the system already far advanced by which Britain is moving both its people and industry out of crowded urban areas back to the land.

Limited By Tradition

To one fresh from the United States where higher education is a fetish if not always an economic necessity, the expanpansion of educational facilities seems to follow a pattern still limited by tradition and to be inadequate to meet the need.

But what might well be emulated is the system of new towns, planned from the laying of the first brick to the last lease granted to a merchant in the shopping center.

The expansion of British education has seen since 1945 the construction of more than 6,000 new secondary schools. Legislation in 1958-59 provided for seven new universities to be added to Britain's existing 25, including Oxford and Cambridge.

But compared to the vast educational plants springing up across the United States, the expansion remains limited. Enrollment in each of the new universities is to be limited to a planned 8,000 and some will be smaller.

"11 Plus Examination"

Britain's current general election campaign also is the system of secondary schools which early in life dictate whether a child shall or shall not have an opportunity for higher education.

This is based on what is called the "11 plus examination. It determines whether at the age of about 11 a child shall be allowed to proceed to so-called grammar school with higher educational standards or whether he goes to secondary modern. Grammar school means that he will have a chance at higher education. Secondary modern almost antomatically means that he will not, thus at the age of 11 limiting both his place in society and in industry.

And, while there can be little argument about the high standards of British hiblier learning, the eliminating process of the "11 plus" examination actually means that in a population of about 45 million, less than one per cent actually will receive it.

Federal Aid Is Needless, Agency Says

WASHINGTON (AP) — A congressional agency accused the federal government today of spending $26 million of depressed area money to create jobs in communities "no longer burdened by substantial and persistent unemployment."

In reply, the Area Redevelopment Administration said that it should not be expected to turn federal aid on and off as communities dip in and out of the status of a depressed area.

The criticism was made by the General Accounting Office, which checks federal spending for Congress.

The GAO attributed what it termed a needless expenditure of $26 million to the ARA policy of waiting seven months to 3 months before deciding to end assistance under the Public Works Acceleration Act of 1962.

Under that law, Congress authorized a $900-milion program to build projects quickly in areas hit by unemployment. The aim was to increase employment in a hurry.

The GAO cited the Detroit area as one that received assistance under this program after the area no longer needed it.

NEW DEPARTMENT

NEW YORK (UPI) — B.V.D. Co. announced Tuesday it has formed a new department to sell premium and incentives merchundise. Shirts, casuai slacks, hose, underwear and lingerie are being offered to premium buyers by the new department headed by Leroy Fields.

Colorado's Fastest Stock Service

SALES
NEW YORK (AP)N Y Stock sales
Approx 2 pm total today 3,480,000
Previous day 5,400,000
week ago 5,149,960
Month ago 4,235,800
Year ago 5,366,630
Two years ago 3,244,680
Jan 1 to date 981,240,904
1963 to date 868,851,705
1962 to date 740,925,690

New York Stock Exchange

EW YORK (AP)Following is a complete list of stock transactions today on the New York Stock Exchange with 3:00 p.m. prices:

— A —

	Sales (hds.)	High	Low	Last	Net Chg.
AbbottLb .80	3	37¼	37¼	37¼	— ¼
ABC Con .60	38	17½	17⅜	17½	+ ⅛
ACF Ind 2.50	14	64½	64	64½	— ¼
Acme Mkt 2b	4	68½	68¼	68½	— ⅛
Acme Sal .80	13	24⅝	24½	24⅝	+ ⅛
AdamE 1.92e	5	28⅝	28¼	28⅝	— ⅛
Ad Mills .40	4	13¾	13¾	13¾	
Address 1.20	50	44	43½	43½	— ½
Admiral	7	27¼	27	27¼	+ ¼
Aeroquip .60b	4	30¾	30¾	30¾	
Air Cont .80	1	28	28	28	
Air Prod .20b	3	53¾	53¼	53¾	+ ⅛
Air Red .40	2	50⅝	50⅝	50⅝	— ⅛
AJ Industries	7	7¾	7¾	7¾	
Ala Gas 1.70	3	39¼	39¼	39¼	— ¼
Alco Prod 1	11	29½	29½	29½	
Alleghan .10	13	7⅞	7¾	7¾	— ⅛
Alleg Corp	89	13	12⅞	12⅞	— ⅛
Alleg Sys .80	2	43½	43	43	
Allegh Lud 1	60	34¾	34¼	34¼	— ⅜
Allen Ind 1.80	1	26¼	26¼	26¼	
Allenln 1.20a	3	65¾	65¼	65¼	— ⅜
AllenCb 1.80	8	53¾	53¼	53¼	— ⅜
AllenInd .60	5	21¾	21½	21½	— ⅛
Allied Mills 2	4	42¾	42	42	— ¼
Allied Pd .40	4	9¾	9¾	9¾	
Allied Strs 3	15	74	73¾	73¾	— ¼
AlliedSupp .80	13	14½	14¼	14¼	— ⅛
AllisChal .50	36	20¾	20¼	20¼	— ⅜
AlphaPC .50	8	13¾	13¾	13¾	
Alside .20	3	11¾	11¾	11¾	
Alum Ltd .50	103	30½	30¼	30¼	— ⅛
Alcoa 1.20	45	63½	62¾	63¼	+ ⅜
AmalSug .80a	2	24¾	24¾	24¾	
Amrace .80b	2	20¾	20¾	20¾	
Amerada 2.40	4	43½	43½	43½	— ⅛
AmAgrin 1.25	10	43¾	43¼	43¼	— ⅜
Am Baker 1	5	22½	22¼	22¼	— ⅛
Amer Bdg .40	13	30¾	30¼	30¼	— ⅜
Am Brk .40	3	43¾	43¾	43¾	
AmBdcst 1.40	43	48¾	48¼	48¼	— ⅜
Am Can 2	8	43¾	43	43¼	— ⅛
AmCan pf 7.5	1	117½	117½	117½	
Am Cem .50	12	50¾	50¾	50¾	— ⅛
A Chain 2.50	3	59¾	59¾	59¾	
AmComl 1.60	9	38½	38¼	38¼	— ⅛
A Crosley	3	30¾	30¾	30¾	
AmCrySug 1	1	30¾	30¾	30¾	
Am Cyan 2	30	61¾	61¼	61¼	— ⅜
AmDist 1.20b	1	30¾	30¾	30¾	
AmEPw 1.80	18	43¾	43¼	43¼	— ⅜
AmEnka 1.60	3	67¾	67¾	67¾	
AExpor 1.12e	11	30¾	30½	30¾	+ ⅛
Am FPw .75	17	20¾	20¾	20¾	
AHome 1.56a	20	38¾	38¼	38¼	— ⅛
Am Hosp .30	13	22½	22¼	22¼	— ⅛
Am Invest 1	9	11¾	11¾	11¾	
AM Pd .90	50	39¾	39¼	39¼	— ⅛
AM Met .50	21	11¾	11¾	11¾	
Am MetPd 1	1	11¾	11¾	11¾	
AmMotors 1a	62	20¾	20½	20¾	+ ⅛
Am NG 1.60	14	47½	46¾	46¾	— ⅝
Am News 1	1	30¾	30¾	30¾	
Amer Optical	4	35¾	34¾	34¾	— ⅝
AmPhoto 1.20	3	38¾	38¾	38¾	
APotash 1.20	8	50¾	50¾	50¾	
ARestrn .32e	6	17¾	17¾	17¾	
Am Ship .35e	1	20¾	20¾	20¾	
Am Smelt 1.80	7	57¾	57¼	57¼	— ⅜
AmSmelt 1.80	37	57¾	57¼	57¼	— ⅜
Am Snuff 1a	1	50¾	50¾	50¾	
AmSnuff pf 6	1	120¾	120¾	120¾	
Am StdAir 1	4	30¾	30¾	30¾	
Am Std 1	1	30¾	30¾	30¾	
AmSugar 1a	1	30¾	30¾	30¾	
AmSug pf 7.50	1	85¾	85¾	85¾	
Am T&T 2	186	69¾	69¼	69¼	— ⅜
Am Tob 1.60	161	35¾	35¼	35¼	— ⅜
Am Tob pf 6	220	132½	132	132	— ½
AW Smelt 1.25	1	30¾	30¾	30¾	
Ametek 1	1	30¾	30¾	30¾	
AMP Inc .45	43	77¾	77¼	77¼	— ⅜
Ampex Cp	44	19¾	19¾	19¾	
Amsted 1	1	30¾	30¾	30¾	
Anacon 1.50e	116	55¾	54¾	55¼	+ ⅜
AnchHG 1.40	1	30¾	30¾	30¾	
Ander Clay 1	26	30¾	30¾	30¾	
Anken Ch .40	1	30¾	30¾	30¾	
Apco Oil .90	1	30¾	30¾	30¾	
Ariz PS 1.92	24	39¾	39¼	39¼	— ⅜
ArkIans DSt 1	23	30¾	30¾	30¾	
Armco 2	1	30¾	30¾	30¾	
uArmour 1.40	15	53¾	53¼	53¼	— ⅜
Armst Ck 1	28	61¾	61¼	61¼	— ⅜
ArmRub .40	1	30¾	30¾	30¾	
Aryin Ind 1b	1	30¾	30¾	30¾	
Ashl Oil 1.40	4	44¾	44¼	44¼	— ⅜
AsBrew .10e	1	30¾	30¾	30¾	
Assd Dg 1.60	37	44¾	44¼	44¼	— ⅜
Assd Inv 1.40	18	28¾	28¾	28¾	
Atchison 1.60	6	30¾	30¾	30¾	
Atchis pf 2.50	1	30¾	30¾	30¾	
AtCityEl 1.02	9	23¾	23¼	23¼	— ⅜
AtlRef 2.40	36	64¾	63¾	63¾	— ⅝
AtlRef pf3.75	2100	86¾	86¾	86¾	
AtlasChm .60	39	17¾	17¼	17¼	— ⅜
Atlas Cp	20	30¾	30¾	30¾	
AtlsCp pf.75k	1	30¾	30¾	30¾	
AtlasCre .40k	3	30¾	30¾	30¾	
Aust Nch .60	1	30¾	30¾	30¾	
AustN pf 1.20	3	30¾	30¾	30¾	
AutoCast .30	20	30¾	30¾	30¾	
ARA Inc 1	30	30¾	30¾	30¾	— ⅛
Avco Corp 1	161	16¾	16¼	16¼	— ⅜
Avnet .60b	15	33¾	33¾	33¾	— ⅛
AvonPrd 2.40	1	30¾	30¾	30¾	
AvonProd wt	37	53¾	53¾	53¾	— ⅛

— B —

BabcockWil 1	64	37¾	36¾	36¾	— ⅝
Bak OilT .45	6	10¾	10¾	10¾	— ⅛
BakNLau .60	1	30¾	30¾	30¾	
Bath GE 2.32	9	57¾	57¼	57¼	— ⅜
BangAr .50b	1	30¾	30¾	30¾	
BartSOil 1.34t	1	30¾	30¾	30¾	
Basic Inc .60	1	30¾	30¾	30¾	
Basic Pd .60	4	30¾	30¾	30¾	
BathIrWk 1b	1	30¾	30¾	30¾	
Bausch& L 1.20	28	45¾	44¾	44¾	— ⅝
Bax Lab .36	1	30¾	30¾	30¾	
Baruk Gas 1	12	30¾	30¾	30¾	
BeamDist 1	9	30¾	30¾	30¾	
Beaunit 1.20	8	30¾	30¾	30¾	
BeeS pf 2.50	2200	30¾	30¾	30¾	
Becman In	14	64½	64¼	64¼	— ⅛
Becton D .90	1	30¾	30¾	30¾	
BeechAir .60	1	30¾	30¾	30¾	
BeechCS 1.20	10	30¾	30¾	30¾	
Beico .50	1	30¾	30¾	30¾	
Bell He .70b	1	30¾	30¾	30¾	
Bell How .40	1	30¾	30¾	30¾	
Bell Int .24a	1	30¾	30¾	30¾	
Bendix 2.40	1	30¾	30¾	30¾	
BenFin 1.20b	1	30¾	30¾	30¾	
Benef pf 4.50	1	30¾	30¾	30¾	
Bengnet	1	30¾	30¾	30¾	
Berman .25e	1	30¾	30¾	30¾	
Best&Co 1.60	1	30¾	30¾	30¾	
BestvalP .60	1	30¾	30¾	30¾	
Beth Stl 1.50	1	30¾	30¾	30¾	
Bigelow 1.20	1	30¾	30¾	30¾	
Black Deck 2	1	30¾	30¾	30¾	
Blaw Kn 1.40	1	30¾	30¾	30¾	
BlissLau 1.60	1	30¾	30¾	30¾	
Bliss EW .60	1	30¾	30¾	30¾	
BobbMcM .50	1	30¾	30¾	30¾	
Boeing 2	1	30¾	30¾	30¾	
Bond Strs 1	1	30¾	30¾	30¾	
BookMth 1.50	1	30¾	30¾	30¾	
Borden 2.50	1	30¾	30¾	30¾	
BorgWar 2.20	1	30¾	30¾	30¾	
BorgmanF 1.80	1	30¾	30¾	30¾	
BorgWar pf 4	1	30¾	30¾	30¾	
Bost Me RR 1	1	30¾	30¾	30¾	
BostMeRR pf	1	30¾	30¾	30¾	
BrackH 1.20	1	30¾	30¾	30¾	
Brad Air 1.20e	1	30¾	30¾	30¾	
Briggs Mfg	1	30¾	30¾	30¾	
Brist My 1	1	30¾	30¾	30¾	
BrisMyBrd 1.20	1	30¾	30¾	30¾	
BrkUnEq .40	1	30¾	30¾	30¾	
BrkUG pf3.50	1	30¾	30¾	30¾	
Brunswick	1	30¾	30¾	30¾	
Buckeye 1.10	1	30¾	30¾	30¾	
Bucy Ex .80a	1	30¾	30¾	30¾	
Budd Co .60	1	30¾	30¾	30¾	
BuffFor 1.75e	1	30¾	30¾	30¾	
BuffaRd .60	1	30¾	30¾	30¾	
Bulova .60b	1	30¾	30¾	30¾	
Burndy .60	1	30¾	30¾	30¾	
Burroughs 1	1	30¾	30¾	30¾	
BushTer .10r	1	30¾	30¾	30¾	
BVD Co .60	16	17¾	17¾	17¾	

— C —

Calcap 1.20a	8	58½	57¾	58½	+ 1½
Cal Fal .40	12	31¾	31¾	31¾	
CalPack .80b	9	31¾	31¼	31¼	— ⅛
CalTech .80b	44	31¾	31¼	31¼	— ⅛
Calum_H .60	15	21¾	21¾	21¾	
CampRL .45a	17	30¾	30¾	30¾	
Camp_P 1.80	16	36¾	36¾	36¾	— ⅛
Can Dry 1	1	30¾	30¾	30¾	
Can_Pwr .40	1	9¾	9¾	9¾	
CdnPac 1.56a	13	48¾	48¼	48¾	+ ⅛
Carborund 2	13	74¾	74¼	74¼	— ⅜
CarbnFR 1.60	1	30¾	30¾	30¾	
Carlisle .60	12	16¾	16½	16¾	+ ⅛
Caro PwLt 1	5	39¾	39½	39½	— ⅛
Carp Tl 1.60	1	39½	39½	39½	— ½
Carrier 1.60	40	50	49¾	50	+ ⅛
Carrgn .45e	1	30¾	30¾	30¾	
CarterPd .40	7	18¾	17¾	17¾	— ¼
Case JI	21	103¾	103¼	103¼	— ⅜
Case JI rt	200	15-16	13-16	13-16	— 1-16
Case J pf	20	151	151	151	— 1
CastleCk 1.40	4	37¾	37¼	37¾	+ ⅛
CastleTrac .80	68	37¾	37¼	37¼	— ⅛
Ceco Cl 1.20	3	42¾	42¼	42¼	— ⅛
Celanese 1.80	65	69¾	69¼	69¾	+ ⅛
Celcotest .50	10	47¾	47¼	47¼	— ⅛
Centigrd 1.60	3	28¾	28¾	28¾	— ⅛
Centl Ill 1.84	3	37¾	37¾	37¾	
Cent W 1.28	18	50	49¾	49¾	— ⅛
Centro 1.20	9	33¾	33¼	33¼	— ⅛
Centron 1.20	1	33¾	33¾	33¾	
Cerro 1.80	55	36¾	36¼	36¼	— ⅜
Cer-teed .60	27	16¾	16½	16¾	+ ⅛
CessnaAirc 1	13	30¾	29¾	29¾	— ⅛
Chadbn_Gosh	12	37¾	37¾	37¾	— ⅛
Chamb_Ir 1	33	31¾	31¾	31¾	— ⅛
Champek 2	12	41	41	41	— ⅛
Champlin 1.20	47	44¾	44¾	44¾	— ⅛
Checker Mot	7	19¾	19	19	— ⅛
Chemfax 1	5	23¾	23¾	23¾	
Chemway .20	19	8¾	8¾	8¾	— ⅛
ChesVa 1.20b	3	46	45½	46	+ ⅛
Ches Oh 4	10	78¾	78¼	78¼	— ⅛
ChiBurl 2.40	1	30¾	30¾	30¾	
ChiGtWs .56e	12	43¾	43½	43¾	
ChiGW pf 2.50	7	53¾	53½	53½	— 1½
ChiMil StP 1	60	34¼	33¾	34¼	+ ⅛
ChiMStP pf 5	2	64¾	64¾	64¾	
ChiNWest 1	1	30¾	30¾	30¾	
ChiPneu 1.60	1	30¾	30¾	30¾	
ChiRIPac 1	5	30¾	30¾	30¾	
ChiRIPac pf 5	1	30¾	30¾	30¾	
Chrysler 1	388	60¾	60	60¾	+ ⅛
CincGE 1.40	12	30	29¾	29¾	
CinMilAir .60	1	30¾	30¾	30¾	
Cit Ser 1.10	48	35¾	34¾	34¾	— ⅝
CitiesSv 2.60	45	77¾	76¾	76¾	— 1
CitSv pf 4.08	1	127¾	127¾	127¾	— 2¾
Clark Eq 1.20	1	30¾	30¾	30¾	
Clark Oil 1.50	11	42	41½	41½	— ⅜
Clev Elec 1	1	30¾	30¾	30¾	
ClevBrkn 1.60	12	33¾	33	33¾	+ ⅛
Clev Cliffs 2a	12	47¾	47¼	47¼	— ⅜
Clevite 1.50	5	44¾	44	44¾	+ ⅛
Cleve Pwr 1.70	1	30¾	30¾	30¾	
Climb Pea rt	100	1-16	1-16	1-16	
Climb Pea pf	100	18¾	18¾	18¾	
Coast G 1.20	1	30¾	30¾	30¾	
Coast Cons 1	13	13½	13¾	13½	— ⅛
Coastl Ry 1	1	21¾	21¾	21¾	— ⅛
Coastl Ry pf	1	21¾	21¾	21¾	— ⅛
Coastl wt 1.20	1	30¾	30¾	30¾	
Coca-Cola 1	1	30¾	30¾	30¾	
CocaCBott 1.60	1	30¾	30¾	30¾	
CocaCBott pf	1	30¾	30¾	30¾	
Colgate 1.20	1	30¾	30¾	30¾	
Colo Int .40	1	30¾	30¾	30¾	
Colo Oil&G .50	1	30¾	30¾	30¾	
Colo Ute .50	1	30¾	30¾	30¾	
Colt Indust	16	12¾	12¾	12¾	— ⅛
CBS 1	151	43¾	42¾	43¾	+ ⅜
Col Gas 1.22	41	29¾	29¼	29¾	
ColPict 1.80t	1	20	20	20	
Col So Oh 1.28	1	42¾	42¾	42¾	— ⅛
ComEd 1.20	8	32¾	32¾	32¾	
ComEd 1.80	65	36¾	36¼	36¼	— ⅛
ComCre .80	6	30¾	30¾	30¾	
Comty pf4.50	1	99¾	99	99	— ¾
ComSolv 1.10	9	32¾	32¾	32¾	— ⅛
ComwEd 1.80	34	36¾	35¾	35¾	— ⅛
ComwOil .36	48	7¾	7¾	7¾	
ConNat Corp	22	37¾	36¾	36¾	— ⅛
Consdr N .40e	2	11¾	11¾	11¾	
ConeMills .80	13	20¾	20¾	20¾	
Conglomrn	11	10¾	10¾	10¾	
Cont Can 1.20	57	56	55¾	56	+ ⅛
ContEdis 1.30	24	26	25½	25½	
ContEdis pf 5	4	100¾	100¾	100¾	— ⅛
ContElevInd	15	36¾	36¼	36¼	— ⅛
ContInsur 1.35	10	36¾	36¼	36¼	— ⅛
ContMtg 1.60	40	40¾	39¾	39¾	— ⅜
ContOil 2.80	80	63¾	63¼	63¼	— ⅜
Cont Ins 1.40	16	68¾	68¼	68¼	— ⅜
ContCoal .50	1	30¾	30¾	30¾	
Cont Mot .60	9	13¾	13¾	13¾	
Cont Oil 1	30	73¾	73¼	73¼	— ⅜
Control Data	44	30¾	29¾	30¾	+ ⅜
ContBak 1.20	13	30¾	30¾	30¾	
CookCoal .75e	44	33¾	33¾	33¾	
CooperLab 1	6	45¾	44¾	44¾	— ⅜
CooperTAR 1	6	23¾	23¾	23¾	
Copeland 1	1	30¾	30¾	30¾	
Copper Rnge	1	30¾	30¾	30¾	
Copwld Stl 1	2	60¾	60¾	60¾	
Corn Prod 1.60	1	30¾	30¾	30¾	
Corning 2.80	1	30¾	30¾	30¾	
CorkIndr .20e	1	30¾	30¾	30¾	
Crane Co 2	1	30¾	30¾	30¾	
Crescent Cp 1	1	30¾	30¾	30¾	
Crowell Col 1	1	30¾	30¾	30¾	
Crown Cork 1	1	30¾	30¾	30¾	
Crown Zell 1.20	1	30¾	30¾	30¾	
Cructiser .60	1	30¾	30¾	30¾	
CrucSt pf5.25	1	30¾	30¾	30¾	
CtlAirFrt .60	1	30¾	30¾	30¾	
CtlSoya 1.20	1	30¾	30¾	30¾	
CurtWr 1	1	30¾	30¾	30¾	
Cutler H 2	19	79¾	79¼	79¼	— ⅜

— D —

DanRiver .80	23	18¾	18	18	— ¼
Dana Corp 2	1	30¾	30¾	30¾	
Dayco Corp 1	15	26¾	26¼	26¼	— ⅛
Day PL 1.16	2	30¾	30¾	30¾	
Dayton P&L 1	9	45¾	45¼	45¼	— ⅛
DeereSnd .90	1	30¾	30¾	30¾	
DelawR&L 1.60	1	30¾	30¾	30¾	
DeltaAir 1.60	1	30¾	30¾	30¾	
DenRioGW	29	24¾	23¾	23¾	— ⅜
DenRGW pf 5	20	78¾	78¾	78¾	
Detroit Ed 1.60	1	30¾	30¾	30¾	
Det Steel .60	1	30¾	30¾	30¾	
Dia Alk 1.80	1	30¾	30¾	30¾	
DiamaShm .60	1	30¾	30¾	30¾	
DiGiorgio .80	8	30¾	30¾	30¾	
Disney 1.50b	1	30¾	30¾	30¾	
Distillers	1	30¾	30¾	30¾	
Divco Way 1	3	30¾	30¾	30¾	
DoubAir .60	1	30¾	30¾	30¾	
DowChem 4.40	1	30¾	30¾	30¾	
DresserInd .60	1	30¾	30¾	30¾	
Dunhillpf 2.50	1	30¾	30¾	30¾	
Dunnellev .15b	1	30¾	30¾	30¾	
DuPont 4.50	1	30¾	30¾	30¾	
duPont pf4.50	1	30¾	30¾	30¾	
duPont 2nd 4	1	30¾	30¾	30¾	
Duq Lt 1.34	11	34	33¾	33¾	— ⅛
DuqLt pf 2	1	30¾	30¾	30¾	
Dw Chem 1.60	1	30¾	30¾	30¾	
DynaElec 1.20	1	30¾	30¾	30¾	
DynamCp .60	1	30¾	30¾	30¾	
DynamCp pf1	1	30¾	30¾	30¾	

— E —

Eagle P 1.20	14	37¾	36¾	37	+ ⅛
East Air Lin	102	37¾	36¾	36¾	— ⅛
EastASU .90b	1	30¾	30¾	30¾	
Eastko 2.20a	16	130¾	129	129¾	— ¾
Eaton Mfg 2	12	46¾	45¾	45¾	— ⅛
EchlinMf .40	2	12¾	12¾	12¾	
Elco Pd 1.60	4	34¾	34¾	34¾	
ElecAuto-Lit	9	26¾	25¾	26¼	+ ⅛
ElPaso 1.40	3	30¾	30¾	30¾	
El &Music	6	3¾	3¾	3¾	
ElStorB 1.50a	4	45	44¾	44¾	— ⅛
Elec Storage	5	21¾	21¼	21¼	— ⅛
Electron Sp	16	21¾	21¼	21¼	— ⅛
Elgin Natnl	3	21¾	21¼	21¼	— ⅛
EmrsnEl .90	36	43¾	43¼	43¼	— ⅜
EmrsnEl 1	6	43¾	43¼	43¼	— ⅜
EmerRad .40	2	6¾	6¾	6¾	
EmersAir .60	2	26¾	26¾	26¾	
Emhart 1.80a	11	56¾	55¾	56¼	+ ⅛
EmpDist 1.20	2	35¾	35¾	35¾	— ⅛
EmpCap 1.20	1	36¾	36¾	36¾	— ⅛
Emp Pwr .25	4	27¾	27¾	27¾	
Enzel In .80	46	62¾	61¾	62¼	+ ⅛
Equ Gas 1.65	22	44¾	44¼	44¼	— ⅛
EsteLaud RR	240	39¾	39¼	39¼	— ⅛
Eurofnd 1.60e	17	14¾	14½	14¾	
Evans Prd .40	33	37¾	37	37¾	+ ⅛
Evenrsbrg .75	15	20¾	20¼	20¼	— ⅛
ExCell 2.80	7	44¾	44¼	44¼	— ⅛

— F —

Factor A .90	8	46¾	45¾	45¾	— ⅜
FairgBear 2	2	48¾	48¾	48¾	— ⅛
FairLam .50a	20	25¾	25	25¼	
Farrel Birm	494	25¾	25¼	25¼	— ⅛
Fairmont 1	6	25¾	25¼	25¼	— ⅛
Fairstd 1.40	1	42¾	42¾	42¾	
Fairstee1 Met	1	43¾	43¾	43¾	
FWestF 1.03t	13	19¾	19¾	19¾	
Fedd Corp 1	34	18¾	18¼	18¼	— ⅛
FedMog 1.40	23	49¾	49¼	49¼	— ⅛
FedPac Elec	71	8¾	8¾	8¾	
F Pac pf1.26	1	19¾	19¾	19¾	
FedPap 1.60	18	31¾	31¾	31¾	
FedResrch .60	1	30¾	30¾	30¾	
Fenestra 1	14	19¾	19¾	19¾	
FerroCp 1.80	6	45¾	45¼	45¼	— ⅛
FiberPap 1.20	16	35¾	35¼	35¼	— ⅛
Fibreboard 1a	10	120¾	120¾	120¾	
FilrtOil 1.80	73	45¾	44¾	45¼	+ ⅛
FinFed 2.57t	18	40¾	40¼	40¼	— ⅛
Firestone 1.80	1	30¾	30¾	30¾	
Fstort 1.97t	1	30¾	30¾	30¾	
FstNatSt .2a	6	48¾	48¼	48¼	— ⅛
Fst West Fin	15	12¾	12¾	12¾	— ⅛
Fleetwood 1	1	30¾	30¾	30¾	
Flintkote .80	23	24¾	24¼	24¼	— ⅛
Flint pf4.50	230	101½	101	101¼	+ ⅛
Flintkt 4pf 4	2200	90	90	90	— 1¼
Flo Pw Coast	8	31¾	31¾	31¾	— ⅛
Fla Pw 1.12	24	51¾	51¼	51¼	— ⅜
Fla PL 1.40	13	84¾	83¾	84¼	+ ⅜
FMC Corp 1	70	60	59¾	60	+ ⅛
FMC pf 3.75	1	90¾	90¾	90¾	
Foote M .15e	2	30¾	30¾	30¾	
Ford Mot 2	560	61¾	60¾	60¾	— ⅝
Forem D .40	106	12¾	12¾	12¾	— ⅛
Forem Pt .40	1	12¾	12¾	12¾	— ⅛
Fram 1.20b	3	25¾	25¼	25¼	— ⅛
Freept S 1.20	12	43¾	43¼	43¼	— ⅜
Frito Lay .84	94	33¾	33¼	33¼	— ⅛
Fruehf 1.50a	2	33¾	33	33¾	+ ⅛

— G —

GamSk 1.20b	17	3	37¼	37¾	+ ⅛
GamSk pf1.75	1	41¾	41¾	41¾	— ⅛
GarWood	6	7¾	7¾	7¾	— ⅛
GardDen 1.75	1	30	49¾	50	+ ⅛
Garlock .60a	2	18¾	18¾	18¾	— ⅛
GAccept 1	2	20¾	20¼	20¼	— ⅛
GAmIs 2.25e

Hewlett-Packard To Dedicate New Plant

Hewlett-Packard Company will officially open its new Colorado Springs plant with a dedication ceremony and open house on October 24.

The company today announced that Colorado Governor John A. Love and Mayor Harry W. Hoth of Colorado Springs will join Hewlett-Packard officials in dedicating the new electronics facility at a special ceremony on Saturday morning.

The plant will be open to the general public in the afternoon, with guided tours being conducted from noon to 4 p.m.

"We hope that many people in the Colorado Springs area will avail themselves of this opportunity to see the plant," said Cort Van Rensselaer, general manager of the company's Colorado Springs Division. "With 137,000 square feet under roof, it is one of the largest industrial facilities in Colorado."

Colorado Springs Stock Exchange

Cisco Group Inc.	.70	1.00
Creamo	.13	.20
Dr. Jack Pot	.09½	.09
Empire Lee	.04	.08
Golden Cycle	13.00	14.50
G. M.	.13	.17
Jerry Johnson	.06	.07
Holly Oil	1.30	1.50
Socal Oil	.50	.75
Holly Sugar	34.00	36.00
Ekten	.01½	.02¼

Vital Statistics

BIRTHS
AIR FORCE ACADEMY HOSPITAL

MESQUITA — Staff Sgt. and Mrs. Thomas Mesquita, AFA, a boy, 8 pounds 12 ounces, born Tuesday, Oct. 13, 1964.

PLUMMER — Staff Sgt. and Mrs. Clifford Plummer, AFA, a boy, 5 pounds 7½ ounces, born Tuesday, Oct. 13, 1964.

MOORE — Lt. Col. and Mrs. Franklin R. Moore, Ent Air Force Base, a girl, 7 pounds 7 ounces, born Tuesday, Oct. 13, 1964.

BELL — Airman 2C and Mrs. Roger A. Bell, Ent Air Force Base, a boy, 7 pounds 14 ounces, born Wednesday, Oct. 14, 1964.

FT. CARSON HOSPITAL

BRAGG — Sgt. and Mrs. Harold M. Bragg, 614 W. Platte Ave., a girl, 8 pounds 10 ounces, born Tuesday, Oct. 13, 1964.

LAFFEW — Spec. 4 and Mrs. Charles C. Laffew, 33 Metzler Pl., a boy, 10 pounds 10 ounces, born Tuesday, Oct. 13, 1964.

SMITH — Spec. 4 and Mrs. Michael A. Smith, 1209 S. Nevada Ave., a girl, 6 pounds 4½ ounces, born Tuesday, Oct. 13, 1964.

SMITH — Sgt. and Mrs. Frank Smith, 2204 W. Colorado Ave., a girl, 6 pounds 15 ounces, born Tuesday, Oct. 13, 1964.

TAKACS — Capt. and Mrs. Steve P. Takacs, 828 Paseo Rd., a boy, 7 pounds 7½ ounces, born Tuesday, Oct. 13, 1964.

MEMORIAL HOSPITAL

DUNLAP — Mr. and Mrs. Samuel Dunlap, 405 S. Cedar St., a boy, 9 pounds 4½ ounces, born Tuesday, Oct. 13, 1964.

SYKES — Mr. and Mrs. Martin D. Sykes, 1401 N. Circle Dr., a boy, 6 pounds 2 ounces, born Tuesday, Oct. 13, 1964.

MURR — Mr. and Mrs. Frank R. Murr, 2409 E. St. Vrain St., a boy, 5 pounds 9 ounces, born Wednesday, Oct. 14, 1964.

HOWELLS — Mr. and Mrs. Raymond W. Howells, 317 Echo Lane, a girl, 5 pounds 3½ ounces, born Wednesday, Oct. 14, 1964.

PENROSE HOSPITAL

BAILEY — Mr. and Mrs. Edward Bailey, 402 Wilhelmia Ave., a boy, 7 pounds 14¼ ounces, born Tuesday, Oct. 13, 1964.

THOMPSON — Mr. and Mrs. Richard Thompson, 608 Zion Dr., a girl, 8 pounds 4½ ounces, born Tuesday, Oct. 13, 1964.

AKERVIK — Mr. and Mrs. Dale Akervik, 2887 Mercy Lane, a girl, 6 pounds 11 ounces, born Tuesday, Oct. 13, 1964.

CONRADT — Mr. and Mrs. Kenneth Conradt, 2409 Cactus Dr., Security, a girl, 7 pounds 15½ ounces, born Tuesday, Oct. 13, 1964.

HOLM — Mr. and Mrs. Donald L. Holm, 1521 Laurette Dr., a girl, 4 pounds 15¼ ounces, born Tuesday, Oct. 13, 1964.

LEE — Mr. and Mrs. Allen Lee, 2036 Winston Rd., a girl, 6 pounds ¾ ounce, born Wednesday, Oct. 14, 1964.

ST. FRANCIS HOSPITAL

RICARD — Mr. and Mrs. Eugene A. Ricard, 337 E. Las Vegas St., a boy, 6 pounds 6¼ ounces, born Tuesday, Oct. 13, 1964.

DEATHS AND FUNERALS

POTTER — Services for Mrs. Robert K. Potter will be announced later. (Law)

FUHR — Graveside services for Mr. Walter E. Fuhr were held at 3:15 p.m. Wednesday at Ft. Logan National Cemetery. (Law)

BURTON — Mrs. Helen G. Burton, 77, Easy Street, Security. Coneluding services and interment in Dearborn, Michigan, c/o Guerfeld Funeral Home. (Swan)

SWEANY — Rosary services for Mr. Mark Sweany, Nolan Drawing Room, Wednesday 7:00 p.m. Graveside services Pax Christi Section, Evergreen Cemetery 10:30 a.m. Thursday. Rev. Anthony Elzi, clergyman. Interment Evergreen. (Nolan)

BRADFIELD — Ruth Bradfield, 826 S. Nevada Ave., died Tuesday in St. Luke's Hospital, Denver. Survivors are two daughters, Katherine Bradfield of Pasadena, Tex., and Dorothy Neill, Dumont, Colo.; a brother Gordon Cunningham, Hollywood, Calif.; two grandchildren and two nephews. Services and interment Pasadena, Tex., Colonial Mortuary, directors. Howard Mortuary, 120 E. 17th, Denver.)

CARD OF THANKS

We wish to thank all our relatives and friends, doctors, nurses, and Sisters of Penrose Hospital for their kind deeds, and thoughtfulness shown during the illness and death of Mrs. Mary Moldenhauer.

Arden Moldenhauer and family

CARD OF THANKS

We wish to thank all our relatives and friends in Palmer Lake, Colorado Springs, Denver for their thoughtfulness during the illness and death of Sarah Mae Sill.

J. P. Sill and family

IN MEMORIAM

In loving memory of our dear Second Brother, Dean H. Watters, killed in France, October 13, 1942

Mr. & Mrs. J. A. Watters
Gene D. Watters
Eddie R. Watters
Mrs. J. R. Alderton

"SYMPATHY"
Say it with flowers
Joe Loveless
633 4693

Producers Near Florence Report Good Apple Crop

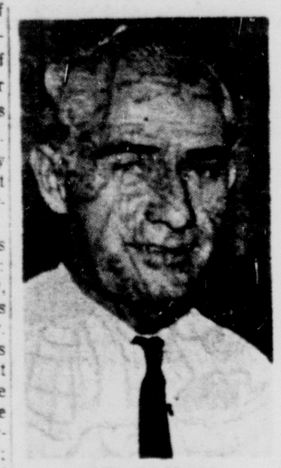

NICK GOODALL
* * *

Ideal climate and lack of crop - damaging hail have produced an excellent crop of apples for growers near Florence, in the upper Arkansas valley according to producers. Althouh this year's crop is by far not the largest in the past decade, producers say the overall crop is of superb quality.

There are three big growers still left in the Penrose area: The Beaver Park Company, covering about 36,000 acres managed by Nick Goodall; Mr. and Mrs. John Molello, owners of the "Singing Hills Fruit Farm," who have won more ribbons at the Colorado State Fair for their fruit than anyone else in Fremont Country; and Mr. and Mrs. Albert Molello, whose family are pioneer apple producers dating back to the turn of the century.

Goodall, who manages the Beaver Park Company apple orchards, cropland and pasture, has helped develop water, farming, and industry in the Penrose area, numbering about 300 families, near Florence.

The Beaver Park Company, whose Trading Post annually attracts apple buyers from all over southern Colorado, this year will market about 15,000 bushels of prime winesap, rome beauthy, delicious, jonathan, black ben, and golden delicous apples.

The Daffy Apple Candy Company of Denver will buy about 3,000 bushels of Beaver Park winesap and jonathan apples this year. Several thousand bushels will be sold to King Soopers in Colorado Springs and Pueblo.

According to Goodall, a better than average year for company orchards is the production of 20,000 or more bushels of apples. He said that this year's crop, which will be gathered and marketed in mid - October, will be excellent for quick consumer sales.

Mr. and Mrs. John Molello have produced over 6,000 bushels of apples. They report trees loaded so heavily that they have have split with the weight of the apples. Molello works at the Ideal Cement Company of Portland. The Molellos have earned over 1,000 ribbons for fruit, mainly apples. Not one apple in his orchard has come up with a worm of any kind this year, says Molello.

Albert Molello, John's younger brother, was the first in the area to sell apples to the Daffy Candy Company, which, after 10 years, is still his major market. He and his wife own a 280-acre farm which this year produced over 7,000 bushels of apples, a fat hay crop, and about 25 bushels of Italian Plums. Their orchard is over 40 years old and covers about 30 acres.

Commenting on the fall harvest season, Mrs. Molello said, "We don't make a whole lot of money with our apples but we have made scores of friends."

New York Life Shortens Name

The New York Life Insurance Co., is now calling itself in print what the residents of Colorado Springs call it in conversation. The company has just adopted a new trademark that says simply "New York Life," according to General Manager Warren G. Pryor, of the company's Colorado Springs general office.

The three words "New York Life" are stacked on top of each other in a modified square.

The new trademark replaces an oval with "Nylic," a word consisting of the company's initials, in the center. A survey showed that the earlier mark was not generally recognized by the public, which called the company "New York Life" rather than "Nylic."

Chicago Produce

CHICAGO BUTTER AND EGGS

Butter steady; 93 score AA 59½; 92 A 59½; 90 B 59½; 89 C 57½; cars 90 B 59½; 89 C 58¼.

Eggs steady; wholesale buying prices unchanged; 70 per cent or better grade A whites 36½; mixed 36½; mediums 29; standards 30½; checks 22½.

INDIGNANT PROTEST

LONDON (UPI)—The Guild of Lady Drivers issued an indignant protest aimed at long-haired young male operators whose bad driving habits reflected on women when they weren't recognized as men.

Kaufman Group Return From Buying Trip

Three of Kaufman's buying-merchandising personnel have just returned from buying trips to the New York fashion markets.

Mrs. Frances Furlong, manager of the infants and children's wear departments, was in New York to purchase additional holiday merchandise and some advanced spring merchandise.

Mrs. Kay Brozyna, manager of the better sportswear department, viewed and purchased new holiday and ski wear fashions and some preview items for spring.

Morris Guberman, president & general merchandise manager worked with these buyers and Kaufman's New York Market representatives supervising and insuring a steady flow of new fashions for local shoppers.

He stated that he believed that Kaufman's buyers travel more miles per year seeking out the best in the world of fashion for Colorado Springs and the Pikes Peak residents than anyone else in the buying field.

Kaufman's, too, has representation in all the important markets of the country.

Now . . . for a limited time
$100 cash for $2 at Liberty Loan's NEW Knob Hill Office
This $100 Cash Can Be yours immediately
on just your good name. You return only two monthly payments of $51.
This Special Offer at Reduced Rates . . .
is our new way of introducing you to Liberty's NEW Money Service . . . By accepting this $100 now you become an established customer — entitled to additional money whenever it's needed.
Phone, write or come in right away . . .
LIBERTY LOAN CORPORATION
New Office in Knob Hill
2105 E. Bijou 473-3756
1 Block West of Chidlaw Bldg.
2 other Liberty Offices to Serve You in Colorado Springs
711 N. Nevada 636-2385
Ground Floor—Olsen Building
730 S. Tejon 636-3807
At Las Animas St.
Offices Open Friday Until 7 P.M.

Officers Elected By Real Estate Managers

Bob Thomas, Garrett-Bromfield and Company property manager, was recently elected president of the Colorado Chapter of the Institute of Real Estate Management in Colorado Springs.

Other officers named were John R. Buchtel, vice president; Edwin W. Baker, Jr., Sec.-treas.; and Frank Lort and Clarence V. Coleman, directors.

The group was elected during the annual meeting of the Colorado Association of Real Estate Boards. Their purpose is: "To encourage skilled management of real estate in accordance with rigid ethical standards."

Thomas, who is married and has one child, resides in Denver.

Denver Produce

DENVER POTATOES

Total U.S. shipments Mon. 295, Colo. 12; on track Tues. 1; unloaded 1, diverted 9; arrived with 2 trucks Colo. 14.

Market stronger; sales on wholesale markets in less than carlot quantities; 100 lb sacks U.S. No. 1 size A washed unless otherwise stated; Colo. round reds 2½ in. min. 4.25-4.50; 2 in. min. unwashed 4.00; red McClures 2¼ in. min. 4.50-4.75; russet Burbanks 6-14 oz. Colo. 5.75-6.00; 8-12 oz. min. 5.00-5.25. Wash. russet Burbanks 6-14 oz. 5.25-5.50; 50 lb cartons and 50 lb sacks 6-8 or 8-10 oz. mostly 3.50.

DENVER BEANS

General bid to growers 1964 crop U.S. No. 1 pintos 6.25-6.50 f.o.b. Denver rate shipping points; 1964 crop Great Northern 7.00 basis U.S. No. 1 f.o.b. Nebraska rate shipping points.

DENVER EGGS

Market about steady; demand good; offerings moderate; prices paid delivered Denver for eggs candled and graded in Denver, cases returned: large whites AA 38-39; medium whites AA 31-33; large whites A 34-35; medium whites A 26-27; small A 18-21; large whites B 23; undergrades large 16, small 7, few mixed colors one cent lower.

Over-the-Counter Market

The following "bids" and "askeds" do not represent actual transactions. They are intended as a guide to the approximate range within which these securities could have been sold (indicated by the "bid") or bought (indicated by the "asked") at the time of compilation, as furnished by members of the National Association of Securities Dealers Inc.

Oct. 14, 1964

Stocks	Bid	Asked
Central Inv. Corp.	1¼	1½
Colorado Milling	19½	22½
Cresson Cons. Gld Mns	.10	.20
Denver Rio Gr. Inv Assn	7½	9½
Denver Chicago Trucking	17¼	19¼
Fremont Petroleum	5.00	5.00
Golden Cycle Corp.	13.00	15.00
Longhorn Portland Cmt	23.00	25.00
Mechanex Corp.	1.10	1.85
Nalley's	12.00	12½
National Western Life	14½	16.00
Potash Co. of America	54.00	57.00
Pub Serv of Colo 4¼ pfd	97¼	98¼
Pubco	5½	6½
Pub Serv of New Mexico	32½	38½
Scruggs-Van-Barney com	16.00	
Security Life and Accd.	40.00	43.00
United Gold 1Mnes	.10	.15
United Insurance	64.00	67.00
United American Life	27½	30½
Western Power & Gas	42¼	45¼

Mutual Funds

NEW YORK (AP) — The following bid and asked quotations, supplied by the National Association of Securities Dealers, Inc., do not represent actual transactions but are the range within which these could have been (asked), sold (bid) or bought

	Bid	Ask
Aberdeen	2.60	2.84
Advise Fd	7.92	8.66
Am Bus	4.41	4.77
Am Grth	7.01	7.58
Am Inv	20.98	20.98
Am Mut	10.28	11.23
Asso Fd	1.67	1.83
Assn Inf'd	6.35	6.48
Atom Ph	5.16	5.63
Affil Fd	9.33	10.10
Fund A	6.32	7.09
Fund B	9.83	10.68
Stock	4.61	5.04
Sci Elc	12.55	13.64
Blue Rid	13.65	14.92
Bondstk	5.43	5.93
Bost Fd	16.67	11.67
Broad St	16.41	17.74
Bullock	15.69	17.20
Can Gen	20.34	22.23
Cdn Fd	20.22	21.87
Capit Shr	10.23	11.22
Card Inv	1.84	2.01
Cent Shr	16.09	17.58
Channing Funds:		
Balan	13.59	14.85
Com Stk	2.10	2.30
Grwth	12.10	13.22
Incom	8.44	9.22
Intl	10.51	11.49
Special	1.76	1.93
Chase Fd	7.35	8.03
Chem Fd	14.32	15.63
Colon Fd	13.09	14.31
Colon Gth	13.64	14.91
ComSt Bd	7.62	8.28
Commonwith Fds:		
Incom	10.74	11.74
Int Gen	10.79	11.79
Invest	10.86	11.87
Stock	18.10	20.44
ComTr AB	1.67	
ComTr CD	1.73	
Comp Bd	9.37	10.84
Comp Fd	8.46	10.56
Concord	13.2	13.28
Cons Inv	11.25	12.25
Consm Inv	3.53	3.86
Conv Sec	8.58	9.38
Conv Gr	9.46	10.34
Crown W	6.96	7.61
Devgh M	68.01	68.70
Decat Inc	12.06	13.18
Dela Fd	13.04	14.25
Diver Gr	3.52	3.85
Diver Inv	10.09	11.28
Divid Shr	3.82	4.20
DowTh In	5.36	5.79
Dreyfus	21.46	23.14
Eatn Bal	13.72	14.83
Eatn Stk	16.51	17.84
Elec Inv	4.39	4.80
Energy	20.54	22.54
Equity	10.41	10.79
Fed Grth	11.25	12.30
Fid Cap	11.85	12.88
Fid Fund		sprayable
Fid Trnd	19.99	21.73
Fid Mut	10.22	11.17
First	4.92	5.39
Fla Gth	8.68	9.53
Fla Mut	2.48	2.69
Fnd Inv	8.23	8.99
Fnd Mut	7.73	8.45
Fourso	11.13	12.16
Franklin Custdn.		
Com Stk	6.6	7.54
Pf Stk	2.78	3.06
Util	10.56	11.58
Fund Am	7.99	8.69
Fund Inv	11.63	12.75
Gen Inves	7.38	8.02
Group Sec		
Aero Sci	7.26	7.96
Com St	15.67	17.15
Cul Ad	10.90	11.94
Grth Ind	18.56	20.34
Guardn	26.08	28.08
Ham hda	5.56	6.08
Imp Cap	9.94	10.15
Imp Fd	4.05	4.40
Inc Fnd	2.58	2.82
Inc Bost	8.70	9.51
Incor Inc	10.21	11.16
Incorp Inv	7.91	8.64
Ins Bk Stk	8.16	8.91
Int Resour	5.44	5.95
Ia CoAm	12.46	13.62
Inves Bos	13.37	14.61
Invest Group:		
Mut	12.34	13.34
Quick	20.74	22.53
Select	10.45	11.18
Var Pay	7.95	8.59
Interc	6.38	7.13
Inv Resh	14.07	15.37
Istel Fd	37.87	39.45
Johnsta	15.64	15.64
Keystone Funds:		
Cus B1	24.73	25.83
Cus B2	34.19	36.39
Cus B3	17.	18.43
Cus B4	11.02	12.05
Cus K1	9.55	10.75
Cus K2	5.80	6.44
Cus S1	25.25	27.55
Cus S2	14.21	15.50
Cus S3	17.05	18.60
Cus S4	5.16	5.64
Int Fd	15.85	17.14
Knickerb	7.21	8.07
Knick Gth	7.07	7.74
Lazard	19.00	19.87
Lexingt	11.20	12.24
Life Inv	10.67	11.66
Life Stk	8.06	8.79
Loom Cn	34.88	34.88
Loom Say	17.64	17.64
Mass Gth	9.21	10.07
Mass Tr	17.38	18.99
Mass Life	12.32	13.46
Med SecF	10.85	
Morin Gth	7.21	7.90
Morin Inc	4.47	4.90
Morton Ins	9.78	10.72
M I F Fd	17.71	19.14
MIF Gth	3.30	3.72
Mut Inves	10.82	11.87
Mut Shrs	15.80	15.80
Mut Trust	2.97	3.03
Nat Wsec	7.22	8 25.84
Nat Inves	17.66	19.09
Nat See Ser:		
Balan	13.12	14.34
Bond	6.51	7.14
Divid	4.81	5.27
Pf Stk	7.56	8.26
nicom	6.40	6.99
Stock	8.99	9.83
Grwth	8.83	9.65
Nat West	10.72	11.73
New Eng	12.12	13.10
New Hor	9.73	9.81
Norgast	18.59	18.59
NCE Sh	12.85	14.04
Npe WmS	14.69	14.69
Npena Fd	18.50	20.22
Penn Sq	20.20	20.20
Peoples	8.44	9.25
Phila Fd	13.31	14.59
Put Grth	9.82	10.73
Put Dist	8.91	9.54
Reach Inv	13.07	14.28
Revere	12.57	13.66
Scudder Funds:		
Bal	21.25	21.25
Com St	12.60	12.60
Intl Inv	16.06	16.31
Sec Equity	6.31	6.90
Selec Am	11.02	11.02
Shrhld	11.94	13.05
Shrs Am	16.62	18.12
Sw Inves	9.70	10.49
Sover Inv	12.07	1.69
State St	43.62	46.37
Stein Roe Funds:		
Bal	41.55	41.55
Stock	17.20	17.20
Intl	17.52	17.52
Steri Inv	13.53	14.65
Telex Eq	8.48	9.24
Temp Gl	12.30	13.34
Texas Fd	13.18	14.40
TwenC Gth	4.60	5.03
TwenC Inc	5.40	5.90
UBS Fd	11.77	12.86
United Funds:		
Accm	17.27	18.87
Incom	14.21	15.53
Intl	7.70	8.41
UFd Can	22.94	24.93
Unit Intl	9.73	10.67
Value Line Funds:		
Value Line	6.57	7.18
Incom	5.90	6.45
Spl Sit	3.64	3.98
Vanad	6.49	6.49
Wall St In	10.81	11.81
Wash Mu	11.97	13.08
Well Fd	15.65	17.05
West Ind	5.98	6.53
Whitehall	14.78	15.96
Winder Fd	15.95	17.39
Winfield	8.31	9.08
Wiscon	7.62	8.33

We Recommend
Denver Real Estate Investment Assn.
—Return 5%—
Ask us for complete details
NEWMAN and CO.
Midwest Stock Exchange
632-2681
Established 1927
Mining Exchange Bldg.

Consumers, Businessmen Play It Cool

By SAM DAWSON

NEW YORK (AP) — Both consumers and businessmen are still playing it cool. All the talk about an expanding economy in the foreseeable future has yet to set off any buying spree by shoppers or much betting by businessmen that a boom is in the making.

On the contrary, the latest figures show retail sales dipped a bit in September from their August peak. Business inventories have held steady for three months, indicating that businessmen are looking for few changes soon in sales volume.

The economy still has problems on another front, its trade and other financial dealings with other lands.

Imports rose to a new high in August, the last month officially reported. Exports slipped a bit that month. And since the first of the year, exports have gained only slightly while imports in the latest three months reported were 2 per cent above the previous three months.

The hordes of American tourists were spending about $1.8 billion more abroad than foreigners were spending here. That figure is close to the current estimate of $2 billion for the total gap this year between outgoing dollars for everything from goods to aid and the incoming dollars for everything from our exports to returns on investments abroad.

None of that adds up to a crisis.

Exports still exceed imports by a sizable figure. The balance of payments deficit is being managed so far this year without any grave threat either to the U.S. gold and currency reserves or to the exchange value of the American dollar.

And the slip in retail sales and cautious policy on inventories doesn't detract from the present economic glow. Consumers are expected to spend more in the next two months. They apparently think things are okay in general but just aren't buying any overoptimistic predictions. Businessmen generally feel that the present economic upswing will continue but aren't in any mood yet to go overboard.

As usual, conditions vary from industry to industry, just as they do from household to household. It's only the total figures that strike the fairly even balance of recent weeks.

All this caution and moderation comforts more observers than it frets. Most analysts would rather see right now a measured pace in spending, in stockpiling, in expansion planning than a sudden boom that would threaten inflation and excesses—and a bust.

At the present stage of the business upswing, now almost 44 months old, speculatory fever would be regarded by most economists as an indicator that the cycle was about to turn down. The present lull on several fronts may generate little enthusiasm, but it also calms some fears.

Heat radiation on desert highways can increase sun glare by 50 per cent.

Dividends Declared

	Per Rate	Stk of Record	Pay. able
Tuesday's Final Dividends Declared			
LoblawCos A&H	.0725	11-11	12-1
UnionTrust, MD	.65	10-20	11-16
STOCK			
ChesapeakeCp Va	2pc	11-20	12-15
CrowellColl Pub	4pc	10-26	12-14
HerculesGal Pd	2pc	11-3	11-16
IRREGULAR			
Alleghany Corp	.12	10-28	11-6
EXTRA			
Pearl Brewing	.10	11-16	12-1
REGULAR			
Allied Mills	.50 Q	10-23	11-10
Basic Prods	.15 QC	10-23	10-30
BasicPds pfA	2.8125 QC	10-23	10-30
Bearings Inc	.20 Q	11-16	12-1
Beech Aircraft	.15 Q	10-23	11-4
Brown Co	.15	11-4	12-1
Buckeye StlCast	.30 Q	10-23	11-16
Chesape keCp Va	.30 QC	10-23	11-16
Tobbs Houses	.15 QC	11-16	12-1
New Process	.20	10-20	12-2
Pearl Brewing	.35 Q	11-16	12-1
Procter&G	.4375 Q	10-23	11-14
Tampa Elec	.13 Q	10-30	11-15
TampaEl pfA	1.08 Q	10-30	11-15
TampaEl pfB	1.04 Q	10-30	11-15

If You Are Looking for a
NEW FURNACE
. . . now is the
TIME TO BUY!
Easy Terms Can Be Arranged
To 36 Months to Pay
THERMO-FLO
HEATING AND PLUMBING
2345 East Boulder
634-6491

ZENITH
AMERICA'S NO. 1 TV!
Sales and Service
Genuine Zenith Parts used in your Zenith TV
when repaired by us
Gordon Shouse TV
Golf Acres Shopping Center
633-6422

Denver Livestock

Cattle 2,500 calves 300; slaughter steers, heifers and cows about steady, bulls 50 lower; slaughter steers good and choice 22.00-24.00; slaughter heifers good and choice 21.50-23.00; cows utility mainly 11.00-13.00, high yielding utility and commercial 13.50; cutter 10.00-12.00; canner mainly 8.00-10.50; bulls cutter and utility 14.00-15.50.

Hogs 1,300; barrows and gilts moderately active, 200 lbs and down strong to mostly 25 higher, heavier weights not established; sows few sales steady; barrows and gilts U.S. 1 and 2 190-220 lbs 16.00-16.50, large sharp 15.25-16.50; mixed 1 to 3 190-247 lbs 15.50-16.25; sows U.S. 1 and 2 around 270 lbs 14.65; 2 and 3 350-450 lbs 13.50-14.00.

Sheep 6,000; high choice and prime slaughter lambs 25-50 lower, average choice and below mostly steady; instances 25 lower; slaughter ewes steady to strong; feeder lambs not established; slaughter lambs mixed choice and prime 85-105 lbs 22.20-22.75; mostly 22.70-22.95; most choice carrying end of prime 88-107 lbs 22.35-22.70; mostly choice 86-102 lbs 21.50-22.50; shorn slaughter ewes utility and mixed utility and good, fall shorn and full wooled pelts, 6.00-6.90.

Television Programs

The Gazette Telegraph receives all information listed below from the radio and television stations directly. This newspaper cannot assume responsibility for the accuracy of any of the listings since it is the common practice of all radio and television stations to make last minute revisions without conforming to newspaper deadlines.

KRDO-TV (ABC) 13 — KKTV (CBS) 11 — 5

6:00 Leave It to Beaver	Have Gun, Will Travel	Huntley - Brinkley
6:15 Leave It to Beaver	Hillbillies	Huntley - Brinkley
6:30 Ozzie & Harriet	Hillbillies	The Virginian
6:45 Ozzie & Harriet	Hillbillies	The Virginian
7:00 Patty Duke	Dick Van Dyke	The Virginian
7:15 Patty Duke	Dick Van Dyke	The Virginian
7:30 Shindig	Cara Williams	The Virginian
7:45 Shindig	Cara Williams	The Virginian
8:00 Mickey	Danny Kaye	"See How
8:15 Mickey	Danny Kaye	They Run"
8:30 Burke's Law	Danny Kaye	"See How
8:45 Burke's Law	Danny Kaye	They Run"
9:00 Burke's Law	Election Eve,	"See How
9:15 Burke's Law	in Britain	They Run"
9:30 The Tycoon	Project 11	"See How
9:45 The Tycoon	Project 11	They Run"
10:00 Weather-News	News - Weather	News - Weather
10:15 News	Weather - Sports	Tokyo Olympics
10:30 "Seven Men from Now"	Steve Allen	Tonight Show
10:45 "Seven Men from Now"	Steve Allen	Tonight Show
11:00 "Seven Men from Now"	Steve Allen	Tonight Show
11:15 "Seven Men from Now"	News	Tonight Show
11:30 "Seven Men from Now"	Steve Allen	Tonight Show
11:45 "Seven Men from Now"	Steve Allen	Tonight Show

THURSDAY

8:00 Mickey Mouse Club	Morning News —	Make Room
8:15 Mickey Mouse Club	Mike Wallace	for Daddy
8:30 Price Is Right	I Love Lucy	Word for Word
8:45 Price Is Right	I Love Lucy	Word - News
9:00 Get the Message	Andy of Mayberry	Concentration
9:15 Get the Message	Real McCoys	Jeopardy
9:30 Missing Link	Real McCoys	Jeopardy
9:45 Missing Link	Real McCoys	Jeopardy
10:00 Father Knows Best	Love of Life	World's Series
10:15 Father Knows Best	Life - News	World's Series
10:30 Hello Pea Pickers	Tomorrow	World's Series
10:45 Hello Pea Pickers	Guiding Light	World's Series
11:00 Rifleman	Jack LaLanne	World's Series
11:15 Rifleman	Jack LaLanne	World's Series
11:30 Cartoons	As World Turns	World's Series
11:45 News	As World Turns	World's Series
12:00 Leave It to Beaver	News	World's Series
12:15 Leave It to Beaver	Partyline	World's Series
12:30 Day in Court	Houseparty	The Doctors
12:45 Day in Court - News	Houseparty	The Doctors
1:00 General Hospital	To Tell the Truth	Another World
1:15 General Hospital	Truth - News	Another World
1:30 Young Marrieds	Edge of Night	You Don't Say
1:45 Young Marrieds	Edge of Night	You Don't Say
2:00 "Seven Men from Now"	Secret Storm	Match Game
2:15 "Seven Men from Now"	Secret Storm	Game - News
2:30 "Seven Men from Now"	Jack Benny	"Danger Signal"
2:45 "Seven Men from Now"	Jack Benny	"Danger Signal"
3:00 "Seven Men from Now"	Password	"Danger Signal"
3:15 "Seven Men from Now"	Password	"Danger Signal"
3:30 "Seven Men from Now"	Blinky & L. Ranger	"Danger Signal"
3:45 "Seven Men from Now"	Blinky & L. Ranger	"Danger Signal"
4:00 Trailmaster	Blinky & L. Ranger	For Women Only
4:15 Trailmaster	Blinky & L. Ranger	For Women Only
4:30 Trailmaster	Blinky & Popeye	Bachelor Father
4:45 Trailmaster	Blinky & Popeye	Bachelor Father
5:00 Cochran - News	News - Cronkite	Peter Potamus
5:15 News	Cronkite - News	Peter Potamus
5:30 Leave It to Beaver	Weather - Comment	Report
5:45 Leave It to Beaver	Comment - News	Report
6:00 Rifleman	Perry Mason	Huntley - Brinkley
6:15 Rifleman	Perry Mason	Huntley - Brinkley
6:30 The Flintstones	Perry Mason	Daniel Boone
6:45 The Flintstones	Perry Mason	Daniel Boone
7:00 Donna Reed	Password	Daniel Boone
7:15 Donna Reed	Password	Daniel Boone
7:30 My Three Sons	Baileys of Balboa	Hazel
7:45 My Three Sons	Baileys of Balboa	Hazel
8:00 Bewitched	"Solid Gold Cadillac"	Tokyo Olympics
8:15 Bewitched	"Solid Gold Cadillac"	Tokyo Olympics
8:30 Peyton Place	"Solid Gold Cadillac"	Tokyo Olympics
8:45 Peyton Place	"Solid Gold Cadillac"	Tokyo Olympics
9:00 Jimmy Dean	"Solid Gold Cadillac"	Dr. Kildare
9:15 Jimmy Dean	"Solid Gold Cadillac"	Dr. Kildare
9:30 Jimmy Dean	"Solid Gold Cadillac"	Dr. Kildare
9:45 Jimmy Dean	"Solid Gold Cadillac"	Dr. Kildare
10:00 News - Weather	News - Weather	News - Weather
10:15 News - Sports	Weather Spts.	Tokyo Olympics
10:30 "Practically Yours"	Steve Allen	Tonight Show
10:45 "Practically Yours"	Steve Allen	Tonight Show
11:00 "Practically Yours"	Steve Allen	Tonight Show
11:15 "Practically Yours"	News	Tonight Show
11:30 "Practically Yours"	Steve Allen	Tonight Show
11:45 "Practically Yours"	Steve Allen	Tonight Show

RADIO PROGRAMS

KSSS—740 Kc. — NEWS: 6, 6:30, 7, 7:30, 8, 8:30, 9:30, 10, 10:30, 11:30 a.m.; 12 noon, 12:

HALLE'S

WAREHOUSE SALE

COLORADO AVE.

CASCADE AVE.

ALLEY

N

THURSDAY, NOON TO 9 P.M.
FRIDAY, NOON TO 9 P.M.
SATURDAY, 9 A.M. TO 5 P.M.

at Halle's WAREHOUSE

IN THE ALLEY BETWEEN COLORADO AVE.
AND CUCHARRAS -- ENTER FROM CASCADE

IT'S THAT TIME AGAIN . . . time to clear the warehouse of our annual collection of buying errors, overages, carton rubbed and scratched models, items displayed too long, etc. YOU SAVE DOLLARS . . . LOTS OF 'EM . . . THIS WE GUARANTEE! Come early in the sale . . . while the selection is greatest.

REFRIGERATORS
RANGES
WASHERS
DRYERS
TV
COLOR TV
STEREO
DISHWASHERS
DISPOSALS
BUILT-INS

CHARGE IT? OF COURSE!!
USE OUR BUDGET OR
REVOLVING CHARGE PLAN

FREE DELIVERY WITHIN THIS REGION...
HALLE'S OWN SERVICE...SPECIAL IN-CRATE
PRICES...FULL FACTORY WARRANTIES...

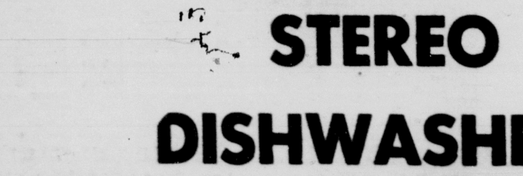

35th ANNIVERSARY SALE
AT OUR WAREHOUSE ONLY

HALLE'S

IN THE ALLEY BETWEEN COLORADO AND CUCHARRAS

CAPITOL STUFF

By TED LEWIS

Washington — While there is a possibility of a big loss of Republican Congressional seats in event of a Johnson landslide in November, the nationwide reports received by both parties here are to the contrary.

The Democrats, for example, are figuring that at the most they may pick up 20 House seats and four in the Senate. The Republicans figure that even if Barry Goldwater suffers a disastrous defeat, they have a better - than - even chance of holding their present House strength (176 seats) and of increasing their Senate membership (now 34 seats) by two to four.

Most campaign analysts agree that shifts in the party composition of Congress are likely to be within the range of these private estimates from GOP and Democratic national headquarters. The record bears them out. Presidential candidates who have won big in the past have found that their coattails had only a limited value for those Congressional candidates grabbing them.

This was even true in 1936, when FDR carried every state except Maine and Vermont over Alf Landon. The Democrats' House majority was increased by only 11, their Senate majority by six.

In 1952 Dwight D. Eisenhower had a 6½-million popular - vote margin over Adlai Stevenson, but the Democrats lost only 21 House seats and two in the Senate. In 1956 when Ike beat Adlai with a 9-million edge, the Democrats picked up two House seats and one in the Senate.

It has turned out that in the closer Presidential elections the Congressional results tend to shift as much and sometimes more than in runaway White House races. In the close Truman - Dewey election of 1948, the Democrats picked up 7 House seats and nine in the Senate. In the Kennedy - Nixon 1960 election, the Republicans gained 22 in the House and two in the senate.

Intangibles Are Greater in '64

The same intangibles that caused these variations between Congressional and Presidential contests in the past are, it is agreed by party analysis, operating on an even bigger scale in this 1964 election.

In the first place there is the disenchantment with Goldwater among some Republicans. Then there is the marked increase in independent voters generally. In both cases these voting elements could plop for Johnson but at the same time vote for GOP Senate and House candidates on the basis of local and state issues, plus personalities.

There is another factor which constitutes a problem for the Johnson - Humphrey ticket. This is the unknown degree — none of the private pools have been able to tap it — to which the Goldwater-Miller charges about Lyndon's wealth and his Bobby Baker ties have been effective.

This brings up the question—how many voters are likely to stay away from the polls simply because they are suspicious of Johnson and scared of Goldwater?

Or how many will go to the polls, pass up a Presidential choice and just make their Congressional and other selections?

Lighter Presidntial Vote Sen

These are not improper questions. The fact is that most politicians in both parties who have been tapping the grass roots are ready to hazard a bet that the vote for President this year will be a million or more less than in 1960, while the Congressional vote will be larger.

In the hairline-close Kennedy-Nixon election, the total vote was a record 68,838,000. Incidentally, the overall vote for Democratic House and Senate candidates was bigger than the 34,227,000 that Kennedy received for President.

This statistical background does at least suggest the uncertainties in this national election as it turns on the battles for Congress. There is the possibility, for instance, that Johnson could carry New York State by a lopsided margin while the Kennedy - Keating Senate race was a photo finish.

Or take Ohio, where LBJ now appears ahead but incumbent Senate Democrat Stephen M. Young is likely to be shellacked by Rep. Robert A. Taft Jr.

In Oklahoma, where LBJ has a distinct edge according to all polls, the Senate seat now held by the Democrats is probably going to be won by the GOP candidate, former football coach Bud Wilkinson.

Other States Topsy-Turvy Too

This topsy-turvy situation exists in many states. Democrats,

Football Tickets Are Carefully Traced

BIRMINGHAM, Ala. (AP) — Claude Morris goes a long way to save his football tickets — even to the state crime laboratory.

When fire destroyed the Duncan Manufacturing and Equipment Co. last week where Morris is manager, it also destroyed four tickets and badly charred 20 others to this weekend's Auburn-Georgia Tech game in Birmingham.

Morris sent the 20 charred bits to the state toxicologist.

Tests were used to determine the seat numbers and today the city is preparing duplicate tickets for Morris.

PLANES ALERTED

AQABA, Jordan (UPI)—King Hussein stopped watching a water skiing carnival at Oqaba briefly Monday to order Jordanian fighter planes into the air because of two Israeli fighters.

Hussein was among more than 2,000 specators at the carnival when the two Mirage-type Israeli planes appeared offshore.

Hussein ordered a nearby air base to send up fighters to intercept the Israeli planes if they entered Jordanian air space. But they disappeared from sight as the Jordanian planes took off.

AFGHAN — Afghanistan will lay cable to Pakistan.

The Neighbors

By George Clark

"Send me a half-dozen pumpkins, two bushels of corn, and some of those delicious home-style pickles."

OPPORTUNITY

TOKYO (UPI) — A bar located near the Olympics Stadium has a sign in English outside stating it has pretty hostesses who speak English, French and Russian.

The sign says this is "an opportunity too good for a foreigner."

It was Euclid who said "There is no royal road to geometry."

FIREPLACE ACCESSORIES!

- Screens
- Grates
- Hand Tools
- Elect. & Gas Logs

Large Selection—
Free Estimates

D'AGOSTO
TILE & MARBLE CO.

716 W. Brookside Ph. 633-2032

V-11 Vapor-Wheel Power
HUMIDIFIER

Easily installed to the furnace chamber or remote. Rotating Vapor Wheel evaporates up to 16.6 gallons of water into the warm air stream daily. Sturdy and corrosion resistant . . . automatic, efficient, economical. Enjoy all the benefits of comfortable humidity this winter . . . protect your comfort and furnishings. Let us give you the whole story!

SEE IT NOW!

DON ESCH
522 S. Tejon 634-3753

OLD SUNNY BROOK DISTILLERY CO., LOUISVILLE, KY. KENTUCKY STRAIGHT BOURBON WHISKEY 80 PROOF. KENTUCKY BLENDED WHISKEY 80 PROOF. 65% GRAIN NEUTRAL SPIRITS.

Can a whiskey really be "miracle-mild"?

taste it and see!

A new way of making Sunny Brook has produced a whiskey so smooth, so good tasting, it can only be called "miracle-mild" ■ Taste for yourself this long sought-after improvement in either the straight bourbon or blended whiskey ■ Both are the smoothest, mildest whiskies of their type ■ Both are a pleasure to drink ■ Try Sunny Brook tonight!

Bouton Carries Yankee Hopes Into Sixth Game

By JOE REICHLER
Associated Pres Sports Writer

ST. LOUIS (AP) — The proud New York Yankees, straining to avert their second straight World Series disaster for the first time in 42 years, were hoping for a near miracle as they faced the front-running St. Louis Cardinals in the do-or-die sixth game today.

Down three games to two — just one away from elimination — Yankee Manager Yogi Berra pinned his hopes on the right arm of 25-year-old Jim Bouton in a return mound engagement with Cardinal veteran southpaw Curt Simmons.

The two hooked up in the third game with Bouton the winner, 2-1, on Mickey Mantle's dramatic ninth inning home run at Yankee Stadium. The blast came off reliever Barney Schultz' first pitch.

Even should the Yankees win today, a Herculan task still faces the American League champions. They are admittedly shy on pitching because of the uncertainty of Whitey Ford's physical condition.

On the other hand, Cardinal Manager Johnny Keane's pitching is in fine shape.

Simmons, of course, will be pitching with his normal four-day rest. Should a seventh game be necessary Keane has the choice of one of three pitchers — southpaw Ray Sadecki right-hander Roger Craig or Bob Gibson who struck out 13 in a brilliant winning performance in the fifth game Monday.

Ford's condition has Berra worried. The veteran southpaw who aggravated an old heel injury in an opening game loss in St. Louis hasn't worked since. He did no throwing at all in New York's workout at Yankee Stadium Tuesday and must remain a doubtful quantity.

If Ford cannot make it young Mel Stottlemyre undoubtedly will get the pitching nod in the seventh game if needed. The 22-year-old rookie right-hander pitched a tough seven innings Monday but wasn't charged with the 5-2 10-inning defeat.

It was his second fine effort coming four days after he had beaten the Cardinals 8-3 in the second game.

A defeat on top of their four straight losses to the Los Angeles Dodgers in 1963 would mark the first time the Yankees have lost two post season classics in succession since their back-to-back losses to the New York Giants in 1921 and 1922. Since then they've won 20 out of 26.

The Cardinals haven t fared badly in World Series play, either. A victory would give them seven of 10 and three of five against the Yankees.

Keane, whose Cardinals engaged in a 1½-hour workout at Busch Stadium Tuesday, continued to play it cautious, refusing to make any predictions. He did acknowledge, however, that the Cards were now in the best shape they've been in the entire Series.

"Knowing we can win by taking one of two is bound to give up the edge," he said. "But I'm not underestimating the Yankees. They're a tough ball club.

"We've gotten the breaks so far but we've taken advantage of them. We've also had a few bad breaks but we've overcome them. The Yankees haven't.

"Take Tom Tresh's game-tying home run off Gibson in the ninth inning Monday. That was enough to knock out almost any club. But we bounced right back with three runs in the next inning.

"It's a good thing we did. I don't think Gibson could have pitched much longer. He was a tired young man at the end."

Keane had hoped Julian Javier would be recovered sufficiently from his hip injury to return to the line-up for the sixth game. He had to abandon the idea, however, when his star second baseman complained of pain when he swung a bat.

Javier hasn't played at all except for two innings in a substitute role in the opener.

Meantime, young Dal Maxvill has surprised everybody with his fine all-around play as Javier's substitute. The St. Louis lad has not only fielded well but has contributed several timely hits which figured in run scoring.

"I'm surprised by his (Maxvill's) coolness under fire," said Keane. "Nobody is paying any attention to the kid. Maybe that's good.

GAZETTE TELEGRAPH SPORTS

Wed., Oct. 14, 1964 SECTION C

Tulsa Leads College Teams in Passing

NEW YORK (AP) — Collegiate football passers are surpassing themselves this season.

Tulsa, passing leader among major college for the past two seasons, Baylor, Iowa and Arizona State each have thrown for more yards than any team had thrown at the same stage last year, according to NCAA figures released today. And last season was a record year for the country's passers.

Tulsa, with 260.3 yards per game, Baylor with 247.7 yards, Iowa with 236.7 yards and Arizona State with 236 yards lead the major colleges in passing.

Tulsa, beaten once, also leads in total offense with 446 yards per game, Yale following with 422 yards. Yale leads major college ground gainers with an average of 321.7 yards. Scoring leader is Utah State — scoring champion in 1961 and 1963 — averaging 44 points.

Despite its total offense figure, Tulsa does not place among the rushing leaders; Yale, reciprocating, does not appear among the passing leaders.

Tulsa obviously is making passes pay off. The Hurricanes are second in scoring to Utah State with a 38.7 point average. Nine Hurricane touchdowns in three games have come through the air. Third in the point race is Notre Dame, with 33 points, a newcomer among high scorers.

Tulsa has a high percentage of completions — 61 of 99 for .616 — but it is outpassed statistically by unbeaten Florida State and Alabama. Alabama and Florida each have completed 54 of 82 passes for .659.

Vanderbilt is the lone major college team searching for its first touchdown although it beat Wake Forest last week 9-6 with three field goals.

TOTAL OFFENSE

	G	Plays	Yds.	Avg.
1. Tulsa	3	221	1,338	446.0
2. Yale	3	200	1,266	422.0
3. Utah State	4	246	1,655	413.8
4. Dartmouth	3	195	1,231	410.3
5. Nebraska	4	252	1,533	383.3
6. Arizona State	4	267	1,481	370.3
7. Bowling Green	4	277	1,470	367.5
8. Pittsburgh	4	276	1,442	360.5
9. Michigan	3	229	1,077	359.0
3. Southern Miss.	4	151	804	268.0

RUSHING OFFENSE

	G	Rushes	Yds.	Avg.
1. Yale	3	159	965	321.7
2. Syracuse	4	236	1,166	276.5
3. Southern Miss.	3	151	804	268.0
4. Nebraska	4	213	1,062	265.5
5. Utah State	4	163	1,038	259.5
6. Miami (O.)	4	240	993	248.3
7. Bowling Green	4	209	980	245.0
8. Villanova	3	118	949	237.0
9. Michigan	3	171	707	235.7
10. Pittsburgh	4	195	930	232.5

FORWARD PASSING OFFENSE

	Att.	Com.	Pct.	Yds.	Avg.
1. Tulsa	99	61	.616	781	260.3
2. Baylor	99	47	.475	743	247.7
3. Iowa	99	382	.383	710	236.7
4. Ariz. St.	99	47	.475	709	236.3
5. Dartmouth	70	39	.557	631	210.3
6. California	108	68	.630	614	204.5
7. Indiana	88	46	.523	590	196.7
8. Oregon	103	54	.524	598	199.5
9. Louisville	107	62	.579	724	183.5
10. Florida State	82	54	.659	725	181.3

SCORING

	G	Pts.	Avg.
1. Utah State	4	176	44.0
2. Tulsa	3	116	38.7
3. Notre Dame	3	99	33.0
4. Syracuse	4	125	31.3
5. (Tie) Nebraska	4	124	31.0
Arizona State	4	124	31.0
7. Yale	3	90	30.0
8. Bowling Green	4	119	29.8
9. Villanova	4	115	28.8
10. Alabama	4	112	28.0

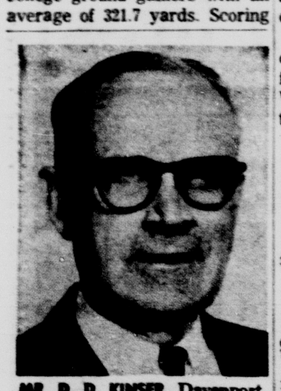

MR. D. D. KINSER, Davenport, Iowa, a car owner who tried a sample of Skelly's additive, Keotane, reports: "My mileage went up 3 miles to the gallon. I've noticed a definite increase in power." *(from Keotane Report #4)*

Do additives make the difference in gasolines today? What can Keotane do in *your* car? It's easy to find out. Just try 3 tankfuls of Skelly Keotane Gasoline. Then *you* be the judge!

U. S. Sweeps to 14 Medals

Mills' Victory 50 Seconds Better Than Any Previous

TOKYO (AP) — Billy Mills, winner of the Olympic 10,000-meter run, said Wednesday "that's about fifty seconds faster than I ever ran the 10,000 before," as he hugged his pretty blonde wife after taking the race in 28:24.1.

"But I thought I could do it. I thought I could run that fast," he added.

Mills is half-Indian, a Sioux who was born in South Dakota.

Avery Brundage, the International Olympic Committee president, said he had been watching the Olympics for 50 years, "and I never saw an American respond better to pressure than Mills did today."

When the comment was relayed to Mills, he said:

"I suppose it was the greatest American distance victory, or one of the greatest anyway. But we have some more surprises in store for them in these Olympics."

Mills said he never felt tired in the race, even at the killing pace.

"I knew I had a chance at the end," he said. "So I didn't have time to get tired. I just wanted to win.

"And then when the flag went up on the flag pole, and they played the anthem I thought I would cry. I really did."

Actually, a beautiful smile split his face. Mills has the bright white teeth and high cheekbones of the American Indian.

Mills is a lieutenant in the Marines, and several of his Marine buddies burst through the restraining gates to grab him.

"The Marines are proud of you," one said.

"I hope so," Mills said. "The Marines gave me my chance to run."

While Mills proved a stunning surprise, Morgan Groth of Martinez, Calif., proved a distinct disappointment when he failed to qualify for the 800-meter semifinals.

Groth finished sixth in his heat in 1:51.4 because of a collapsed achilles tendon.

"I haven't been able to step on the track — not even jog," said Groth. "I thought I might be able to bull it through.

"I felt okay halfway through the race. But turning into the home stretch, the pain hit me hard. I couldn't drive. When my foot hit the track it was like lightning striking me.

"My ankle is black and blue."

Jerry Siebert of Willits, Calif., and Tom Farrell of New York made it to the semifinals with clockings of 1:49.2 and 1:48.6, respectively.

In the other two finals — the javelin and women's broad jump — Americans failed to pick up a medal, but the full complement reached the semifinals in the men's 100-meter dash and the 400-meter hurdles.

Pauli Nevala of Finland won the javelin with a heave of 271 feet, 2½ inches. Gergely Kulesar of Hungary was second at 270-1 and Yan Lusis of Russia third with 264-4.

Russia picked up another bronze medal in the broad jump as Tatyna Schelkanova finished third with a jump of 21-¾. Mary Rand of England won with a world record leap of 22-2¼. Poland's Irna Kirszenstei was second at 21-7¾.

Willye White of Chicago was 12th at 19-11. The other two American entries failed to qualify for the final jump-off. JoAnn Grissom of Indianapolis had a best of 19-4¾ and Martha Watson of Long Beach, Calif., had a top of 19-3½.

In the javelin, Ed Red of Lafayette, La., was America's best with 234-7¾, but failed to make the final. Les Tipton of Rainier, Ore., did 232-1 and Frank Covelli of Lakewood, Calif., 223-4¼. Neither was able to qualify.

Norway's world record holding Perje Pederson, who had thrown the javelin 300-11, also did not qualify. He had a best of 236-6½.

Bob Hayes of Jacksonville, Fla., the world's fastest human, led the American contingent in the 100-meter trials with a 10.3 clocking. Mel Pender of Atlanta and Trenton Jackson of Rochester, N.Y., both did 10.4.

In the hurdles, Rex Cawley of Los Angeles was the fastest American with a 50.8 clocking. Billy Hardin of Baton Rouge, La., was timed in 51.3 and Jay Luck of Watertown, Mass., in 51.7.

MILLS CAN'T BE PASSED—Mohamed Gamoudi of Tunisia pressed his hand to the arm of Lt. Billy Mills of the U.S. team as he tried to squeeze past the Marine, who pulled a major upset in winning the 10,000-meter Olympic race in Tokyo today. Mills survived the jostling to earn the victory and a gold meedal, running the race in 28 minutes, 24.4 seconds. Mills is the first American to win the event. Gamoudi finished second. Ron Clarke of Australia was third.
(Associated Press Cablephoto)

Yanks' Mills Scores Big Upset in 10,000 Meters

TOKYO (AP) — Courageous Billy Mills, a Marine from Coffeyville, Kan., won the 10,000-meter run Wednesday in one of the greatest upsets in the history of the Olympic Games, and Ken Sitzberger led a 1-2-3 American sweep of medals in springboard diving.

Mills, a 26-year-old crew-cut Marine lieutenant, was timed in an Olympic record 28:24.4 after pulling away from world record-holder Ron Clarke. It was the first time the United States had ever won at 10,000 meters.

Sitzberger, from River Forest, Ill., was third going into the final round but put on a dazzling display of free diving and won the springboard competition with a total of 159.90 points. It was the United States' 10th straight victory in the event.

Frank Gorman, a Naval officer from New York who had led all the way, finished second with 157.63 points and Larry Andreason of Los Alamitos, Calif., was third with 143.77 points.

The sweep, plus Mills' triumph, pushed the U.S. harvest of Olympic hardware to 14 medals, four gold, six silver, four bronze.

Mills, considered far out of his class against one of the finest 10,000-meter fields ever assembled, stayed with the leaders all the way, took the lead to stay on the 20th lap of the six-mile plus test of courage and endurance, then sprinted home, winning by about four yards.

In the vast confusion surrounding the finish, Clarke, the Australian world record-holder, was believed to have finished second, but the official results placed him third behind Tunisia's virtually unknown Mohamed Gammoudi.

Gammoudi was timed in 28:24.8, Clarke exactly one second slower.

Mills was considered a rank outsider in the field while the top U.S. hope was little Gerry Lindgren, 18-year-old Spokane, Wash., sensation.

Lindgren, however, was badly hobbled by an ankle he twisted just two days earlier in practice. He competed, but finished far back in the pack.

Mills, on the other hand, joined the leaders immediately and stayed there. Through the various maneuvers, he stayed close and held the lead at one time or another five times.

It was on the 20th lap that he went ahead to stay and hustled home to the cheers of nearly 80,000 people in the excellent time of 4:27.1 for the last mile.

There was a delay of some 35 minutes before the results were official and Mills climbed the victory stand—stiffly at attention when the U.S. National Anthem was played.

Then the half-Sioux who was born in the Dakotas hugged his pretty blonde wife and said:

"I thought I could do it. I thought I could run that fast. But when the flag went up on the flagpole and they played the anthem, I thought I would cry. I really did."

Mills' amazing performance dominated this fourth day of the 18th Olympiad in which the U.S. pushed an expected number of athletes through a variety of track and swimming heats and trials.

Probably the biggest disappointment came in the javelin where Norway's world record holder, Perje Pedersen, failed to make the finals. The event was won by Pauli Nevala, a Finn, with a throw of 271 feet, 2½ inches. Gergely Kulcsar of Hungary was second and Yan Lusis of Russia third.

England's Mary Rand broke the world record with a leap of 22 feet, 2¼ inches in winning the women's broad jump. Irna Kirszenstei of Poland was second and Tatyna Schelkanova of Russia, whose record Miss Rand broke, third.

The United States was not expected to place in either event.

Yankee runners, however, placed a maximum complement of three in two other track semi-finals, the 100 meters and the 400 meter hurdles.

Bob Hayes, the Florida A&M flash; Trenton Jackson of Rochester, N.Y., and Mel Pender, a stocky Army sergeant from Atlanta, Ga., went through two rounds of 100 meter trials, with Hayes, best time through steady drizzle a 10.3, well off his best performance of 10.1.

Rex Cawley, Los Angeles; Billy Hardin, Baton Rouge, La., whose father won the event in the 1936 Games, and Jay Luck, a Yale graduate, qualified for the finals in the 400-meter hurdles, with Cawley's time of 50.8 seconds the best among the Americans.

There was a disappointment in the 800 meters, however, where the top U.S. runner, Morgan Groth of Oregon State, suffered a recurrance of a tendon injury and failed to qualify. Jerry Siebert of Willits, Calif., and Tom Farrell, New York City, made it into the semis.

In swimming trials, the United States put a maximum three into the semis of the women's 100-meter butterfly, the finals of the men's 400-meter freestyle, qualified the women's 400-meter relay team into the finals and pushed Chet Jastremski and Wayne Anderson into the finals of the 200-meter breaststroke.

Magnificent Don Schollander, Lake Oswego, Ore., set an Olympic record of 4:15.8 in leading the 400-meter freestyle qualifiers and 15-year-old Sharon Stouder, Glendora, Calif., set a Games mark of 1:07 flat in the 100-meter butterfly heats.

MEDAL STANDINGS

OLYMPIC MEDALS
By The Associated Press

Nation	Gold	Silver	Bronze
United States	7	5	2
Russia	4	3	5
Japan	4	0	4
Bulgaria	2	0	0
Poland	1	2	1
Turkey	1	1	0
Germany	1	0	1
Britain	1	2	0
Australia	1	1	0
Czechoslovakia	1	0	0
Finland	1	0	0
Netherlands	1	0	0
France	0	2	1
Hungary	0	2	1
Italy	0	2	1
Kenya	0	1	0
Tunisia	0	1	0
Iran	0	1	0
Sweden	0	0	2

SKOAL CHEWING TOBACCO
Men who try SKOAL say
"It sure beats smoking!"
Cool Wintergreen Flavor • Dated for Freshness
Clean Long-Lasting Taste
America's Modern Chewing Tobacco
ANOTHER FINE PRODUCT OF UNITED STATES TOBACCO COMPANY

U.S. Cagers Top Uruguay; IBA Lauds Team's Defense

TOKYO (AP) — Henry Iba, one of basketball's sternest task-masters, had some kind words to say about his U.S. Olympic team. But even the rare praise had to be considered a major understatement in view of developments.

The United States won its latest game, against little Uruguay, 83-28 Wednesday night.

"Not bad," admitted Iba. "Not bad at all."

He even went further.

"I thought they played a real good defensive game and handled the ball very well."

The United States, unbeaten in basketball since the sport was added to the Olympics in 1936, hit 19 of its first 26 shots, flashed out to a whopping 50-13 halftime margin and coasted in from there.

The starting unit didn't see action in the second half.

"I don't believe in seeing how many points we can run up against an opponent," was Iba's explanation. "I'd rather see us run what we're supposed to run out there on the court. By that I mean move the ball and play defense. We will rest our boys whenever we can. There's no use putting in too much work at this time."

The starting unit was composed of Bill Bradley, Princeton; Jerry Shipp, Bartlesville, Okla.; Lucious Jackson, Pan American University; Walt Hazzard, UCLA, and Joe Caldwell, Arizona State.

Caldwell led all scorers with 16 points, Bradley and Jim (Bad News) Barnes of Texas Western each had 12.

The United States is idle Thursday, and Iba planned a brief practice session. Their next game is against Yugoslavia. Russia, expected to be the United States' top opposition, also is 4-0 after an 83-63 triumph over Puerto Rico.

UNITED STATES	G	F	T
Barnes	6	0	12
Bradley	6	0	12
Brown	1	0	2
Caldwell	8	0	16
Counts	3	3	9
Davies	2	0	4
Hazzard	2	2	6
Jackson	2	2	6
McCaffer	3	0	6
Medina	1	0	2
Shipp	4	0	8
Wilson	1	0	2
Totals	38	7	83

URUGUAY	G	F	T
Marquez	0	0	0
Gomez	0	0	0
Kosier	0	0	0
Cavat'no	1	3	5
Roca	0	1	1
Pisano	1	0	2
Garcia	0	0	0
Gadea	2	0	4
DelLeon	2	1	5
Risi	2	2	6
Maya	2	2	6
Totals	10	8	28

United States	50 33—83
Uruguay	13 15—28

Fouled out — Uruguay, Risi.
Personal fouls — United States 17, Uruguay 19.

Danes Jayvees Top Harrison

Fountain Valley's "B" tennis team took a 9-0 victory over Harrison's varsity Monday afternoon.

The results: Mike McDowell def. Mike Hartman, 6-2, 6-3; Chell Austin def. Mike McClanahan, 7-5, 6-4; Dave Lowe def. Spencer Swan, 6-2, 6-3; Pete Stacy def. Kep Nocross, 6-4, 6-4; Hugh Karraker def. Mike Johnson, 6-1, 7-5; Butch Griffith def. Scott Taylor, 6-2, 6-3;

McDowell - Austin def. Hartman - McClanahan, 8-3; Lowe-Stacy def. Glenn Olney - Lee Cerroni, 8-1; Karraker-Griffith def. Carlos Mirales-Al Warner 8-3.

Western State Makes Poll Rating

NEW YORK (upi)—Western State (Colo.) ranked 17th on this week's small college football ratings conducted by United Press International. It was the only Colorado school to make the top 20.

Another Colorado team, Adams State, was listed as one of more than 20 others which received three or more points in the rating.

RMKC Puppy Stakes Set Tonight

The running of the championship in the $2,500 RMKC Puppy Stakes at the Rocky Mountain Kennel Club tonight will be the feature on an 11-race program.

The field of eight greyhounds which survived the quarter and semi-finals held last week and will be going to post in the following order: 1. Dark Champ, 2. El Camino Duke, 3. Tell You Cal, 4. Basic Black, 5. Nixon's Red, 6. Belle Larsen, 7. Rural Shilo, 8. El Canino Dale.

These are the "pick of the new crop" at RMKC this season, and each greyhound is in his first official season on the RMKC oval. With the stipulation that they must be Jan. 1, 1963, pups, or younger, they are greyhounds that will be going on to other tracks at the close of the RMKC meet on Oct. 31, and greyhounds that fans will no doubt be hearing about in the seasons to come.

Two other top-notch races are on tonight's card, the eighth and the 10th races, both being hot-box competition. In the eighth it is Just Elmer, Apache Rex, El Camino Rose and Another Johnny matched with Vinnie Kaup, Tough Stock, Borden's Pride and Rolling Julius.

In the 10th T.V. Hoss, Happy Hook, Weary Me and Avant Garde travel in the company of S.W. Pat's Boy, Kolyno, Old Shakey and Bayou Lady.

Post time at RMKC remains the usual 8 p.m.

IT takes more than luck to get a buck the right gear makes a difference

SHOP SURPLUS CITY
FOR THE RIGHT GEAR AT THE RIGHT PRICE!
Full Selection — Bargain Prices

FREE RED CAPS
When you buy your hunting license at Surplus City you get a fine quality, felt lined cap with our flaps. 1 per hunter.

GUN OIL - CAN 10c | WATER CANS 3.49 5 gal. Tinned
30.06 Practice Ammo — pack of 20 ..... 1.29
Gun Cleaning Patches — 10 pkgs. 29c

COLEMAN BARGAINS
Single Mantle Lantern 8.95
2 Burner Stove 9.95
PRESTONE - ZEREX - 1.59 gal.

HUNTING RIFLE
303 British Enfield 17.95
Dependable Big Game Rifle — Standard Ammo
30.06 Springfield 29.95 up
WE TRADE GUNS Regardless of Cond. Call Frank - 634-1388
3-Day Exchange Privilege on All Guns

SURPLUS CITY
204 S. 24th OPEN 8-8

DOG RACING
COLORADO SPRINGS
11 RACES RAIN OR SHINE
ADMISSION 25¢
PARI-MUTUEL CLUBHOUSE SERVICE
ACRES OF FREE PARKING SPACE
DOUBLES EVERY RACE
DAILY DOUBLE 1st and 2nd RACES
AUSTRALIAN TOTALIZATOR
EYE IN THE SKY CAMERA
PHOTOFINISH TO 1/100 OF A SECOND
CITY BUS SERVICE DOWNTOWN TO TRACK
POST TIME 8:00
DAILY DOUBLE 1st and 2nd Races
Fabulous TWIN QUINN 10th & 11th RACES
SORRY, NO MINORS
Rocky Mountain KENNEL CLUB
NORTH ON HIGHWAY 85-87

2C

Missouri Game Crucial to Falcons' Future

By LOY HOLMAN
Gazette Telegraph Sports Editor

What could prove to be the most crucial game on the Air Force Academy's rugged schedule comes up this Saturday in Falcon Stadium as the Cadets gun for their third victory in five games. The clash with the University of Missouri very well may be the pivot — sending the AFA to a fine finish or putting them behind the eight - ball for the rest of the year.

That's the approach taken by the Academy staff this week as they try to pull the Falcons out of the despair of the 34-7 thrashing administered last weekend by talented Notre Dame. They know they'll have a handful of Tiger tail this Saturday and can ill afford a letdown at this point in the season.

Coach Ben Martin said before the season was underway that the first five games would go a long way toward determining the outcome for his Falcons. And a victory this weekend could buoy the ir Force for a big comeback in the second half of the slate.

Not that the last five are anywhere near a cinch. In fact, the AFA could continue as the underdog in the remainder of their games. . . .especially with the sudden upsurge of such as UCLA, Boston College and Wyoming.

* * *

While a win over Missouri could give the Cadets an emotional lift, the reverse could be fatal. They're not about to turn and run from any of those upcoming games, but they badly need the morale of a promising finish.

Missouri, however, is bound to be a stubborn opponent and although early this week the game was rated a toss-up, by kickoff time this Saturday the Tigers probably will be given about a seven - point edge. Both teams have 2-2 records coming into this weekend.

Getting most attention from the AFA staff this week in practice has been the running game — or lack of same in the first four outings. The Falcons obviously will have to get something started on the ground to offset quarterback Tim Murphy's excellent passing or they'll find opponents with a blanket defense.

Some shifting of personnel is expected by Martin, and the most logical would be changing 205-pound Dick Czarnota into the left half running back slot. This, of course, would be sacrificing him somewhat as one of the best of the pass receivers in his wingback position, but perhaps the need for more strength to the running game is more important at this point.

As is, Czarnota is second on the team in rushing with 91 yards in 27 carries, and most of this yardage has come on counter plays to the middle and reverse action around the ends. The top runner for the Air Force has been halfback Paul Wargo, a 194-pound junior, but he has had trouble hanging onto the ball in past assignments.

The 13 fumbles — nine lost — by the Falcons has been another factor in slowing down their running attack. However, only one was dropped against hard-hitting Notre Dame and that was recovered by the AFA.

And perhaps the primary factor in the disappointing rushing of the Air Force has been the stingy attitude of the four foes. This was fully expected by such as Washington, Michigan and Notre Dame (the latter tops in the country with only 67 yards allowed in three games), but even Colorado State University proved much tougher in this department than expected. The five fumbles lost to CSU didn't help matters.

This Saturday the Falcons will be up against still another that gives up ground yardage grudgingly. Missouri annually has one of the most disciplined lines in the land and so far this season none of the Tigers' opponents have made much headway down the middle.

For instance in last week's 7-0 win over Kansas State in Big Eight play, Missouri gave up only 78 yards on the ground to the Wildcats. And in the last two games Coach Dan Devine's Bengals haven't been scored on via this route.

Missouri has been somewhat of a puzzle, however, in that they were rated by many before the season started as having the best chance to upset the Big Eight form sheet. But although Devine has described this year's backfield talent as the best he's ever had, they have yet to jell into the workable unit anticipated.

This could be the week — or so fears the AFA.

The Tigers have a great all-round performer in quarterback Gary Lane, second in both total offense and passing the Big Eight statistics. He has nearly a five-yard average in running 36 times, he's hit 40 per cent of his passes with a 16-of-40 chart for 291 yards and three touchdowns, and together he has been responsible for 470 yards of the MU offense.

However, help hasn't come at the right time. Probably the biggest reason is that Johnny Roland, the league's top runner as a sophomore and out last year for discipline, has been playing most of the time on defense to shore up that department. Roland's been used as a spot player on offense . . and Devine may "spot" him through the entire game against the Air Force.

Both teams may be missed key people for Saturday's contest, which should draw upwards of 30,000 in Falcon Stadium. As many as eight were on the injured list for Air Force after the brutal beating by Notre Dame, including end Fritz Greenlee and safety Lloyd Duncan who were most seriously damaged. Missouri worked out early this week without the services of guard Tom Wyrostek, tackle Butch Allison and second team center Steve Jensen, all hurt in the Kansas State contest.

PROMISING ROOKIE — Missouri's Charlie Brown, a 185-pound sophomore from Jefferson City, Mo., has been touted as one of the most promising runneers in the school's history. The high school All-America choice has an extremely fast get-away and probably will be used on much of the Tigers' attack when they clash with the Air Force Academy this Saturday in Falcon Stadium.

Rocky Picks the STAFF PICKS

Colorado Springs
Rocky Mountain Kennel Club — Official Entries
WEDNESDAY, OCTOBER 14, 1964
(in post position order)

1st RACE PEAK C
GRADE C
1. Okie Chris
2. Faultless Candy
3. Janice A
4. Dolly Brown
5. Go Sherry
6. Quick Lass
7. Another Gussie Lee
8. Dene M

2nd RACE PEAK C
GRADE A
1. Dutex
2. Mogul
3. Betty Babe
4. Verla B
5. Mr. Cane
6. Sunbrook
7. Friend W
8. Clive's Sugar

3rd RACE PEAK C
GRADE D
1. Now Prepared
2. Jet Lulla
3. Black Star Eyes
4. Matinee Buddy
5. Sunset Cindy
6. Barite
7. C.W.'s Smokey
8. Dudley Black

4th RACE SPRINGS C
GRADE S
1. Torchy Tiger
2. McAllen
3. Jim Chickaboo
4. Beaming Lula
5. Sky Folly
6. Salesmaid Mar
7. Miss Perry
8. Pocket Patch

5th RACE PEAK C
GRADE C
1. Crestful
2. Salta Jet
3. T.V. Olga
4. Top Cotton
5. Dori's Brenda
6. Art Object
7. Only Greater
8. Skyla

6th RACE PEAK C
GRADE B
1. Intelligency
2. Hustlin Hank
3. Viola Tip
4. Hi Keedo
5. Prance On
6. Smokey Valor
7. Sandy Speedster
8. Vapona

7th RACE SPRINGS C
GRADE S
1. Jackie Lynn
2. Justaday
3. Some Jewel
4. Captain Mac
5. Bobby Zip
6. Rebel Fury
7. Wealthy Son
8. Leaping Letha

8th RACE PEAK C
GRADE A
1. Just Elmer
2. Apache Rex
3. El Camino Rose
4. Another Johnny
5. Vinnie Kaup
6. Tough Stock
7. Borden's Pride
8. Rolling Julius

9th RACE PEAK C
GRADE S
Puppy Stake Championship
1. Dark Champ
2. El Camino Duke
3. Tell You Cal
4. Basic Black
5. Nixon's Red
6. Belle Larsen
7. Rural Shilo
8. El Camino Dale

10th RACE PEAK C
GRADE A
1. T.V. Hoss
2. Happy Hook
3. Weary Me
4. Avant Garde
5. S.W. Pat's Boy
6. Kolyno
7. Old Shakey
8. Bayou Lady

11th RACE SPRINGS C
GRADE D
1. Blue Mert
2. Sanish Rose
3. Oughta
4. Yug Ilgab
5. Skipper Tray
6. Main Gate
7. Snowbrook
8. Westy Royal

Centennial's Brummett Leading SCL Scoring Race

Pueblo Centennial's Jim Brummett scored both touchdowns in his team's 13-13 tie with Trinidad last week and took over the point lead in the South Central League.

Brummett's 24 points moved him ahead of Wasson's Jim Smith, last week's leader. Smith was involved in a non-league game last Friday and thus has participated in one less contest than Brummett. The Wasson star fell into a second place tie with Mike Bosso of Trinidad. Both have 19 points and Verle Davison of South is close behind with 18.

A total of 28 players have had a hand in the scoring to date. In the nine league games played, SCL teams have scored 33 touchdowns, 15 extra points, and one field goal for a total of 216 points. That averages out to a two-team total of 24 per game in the defensive-minded SCL.

In the nine games to date, two have ended in ties and another four have been decided by one touchdown or less.

SCL SCORING

	TD	Pat	FG	TP
J. Brummett, Centennial	4	0	0	24
Jim Smith, Wasson	3	1	0	19
Mike Bosso, Trinidad	3	1	0	19
Verle Davison, South	3	0	0	18
T. Maccagnan, Trinidad	2	1	0	13
Bob Toof, Wasson	2	0	0	12
Charlie Steel, Wasson	1	2	0	8
Emil Lengrand, Central	1	1	0	7
Jack Butler, Central	1	0	0	6
Leon Lawlis, South	1	0	0	6
Dennis Bair, Palmer	1	0	0	6
C. Nardine, Trinidad	1	0	0	6
J. Armendarez, Trinidad	1	0	0	6
D. Archuleta, Trinidad	1	0	0	6
Dan Montoya, East	1	0	0	6
Bill Lucero, East	1	0	0	6
Ed Griego, East	1	0	0	6
Fred Fair, East	1	0	0	6
Mike McCown, East	1	0	0	6
J. Scheichl, Centennial	1	0	0	6
J. Gutierrez, Centennial	1	0	0	6
Howard Hill, Central	1	0	0	6
Mike Hayden, Central	1	0	0	6
Claude Spears, Palmer	0	1	1	4
Ron Lawlis, South	0	1	0	3
C. Mastrini, Centennial	0	1	0	3
Mike Willis, East	0	1	0	1
Henry Griego, Trinidad	0	1	0	1

NFL Shows Balanced Attacks

NEW YORK (AP) — The National Football League standings this season show about the best-balanced race you can imagine. The team offense and defense statistics back it up.

The latest statistics issued by the NFL show the Baltimore Colts as the top offensive team with Minnesota, Dallas and Philadelphia bunched not far behind. All four have shown almost equal balance between gaining on the ground and in the air.

On defense the Green Bay Packers are No. 1 and they've been able to stop enemy passing and running about equally.

Up through Monday night's transferred game against the St. Louis Cardinals, the Colts had gained 1,718 yards with 815 by rushing and 903 by passing. The Cards, top passing team with 1,016 yards are only fourth in total offense and the Pittsburgh Steelers, No. 1 in rushing with 827 yards, are eighth overall.

Green Bay is the No. 1 defender against passes, allowing only 656 yards, and has given up only 532 yards on the ground — 59 more than pace setting Dallas — for a 1,188 yard total. Detroit is second in total defense, giving up 1,225 yards, No. 2 against rushing and No. 3 against passing.

TEAM OFFENSE

Team	Yards	Rushing	Passing
Baltimore	1,718	815	903
Minnesota	1,630	882	748
Dallas	1,632	796	836
Philadelphia	1,627	797	830
St. Louis	1,413	597	1,016
Green Bay	1,382	819	563
Cleveland	1,411	588	823
Pittsburgh	1,443	615	828
Detroit	1,410	585	825
Washington	1,417	451	966
San Francisco	1,366	655	711
Los Angeles	1,363	645	718
Chicago	1,363	787	576
New York	1,300	511	789

TEAM DEFENSE

Team	Opp. Yards	Rushing	Passing
Green Bay	1,188	532	656
Detroit	1,225	703	522
Dallas	1,303	565	738
Los Angeles	1,363	515	848
St. Louis	1,384	721	663
Washington	1,411	714	697
Baltimore	1,417	725	692
Pittsburgh	1,427	815	612
New York	1,514	745	769
San Francisco	1,621	833	1,288
Philadelphia	1,639	858	1,139
Cleveland	1,654	857	1,197
Chicago	1,705	610	1,095

Springs Driver Wins Hill Climb

Dick Thomas of Colorado Springs was reported to be winner of the Third Annual Skyline Drive hill climb held in Canon City Sunday, repeating as last year's winner.

Thomas, driving a Stingray, was fastest up the backside of the Skyline Drive with a time of 1:05.4. He was slightly slower than when he won the event one year ago, winning with a time of 1:03.4.

About 30 cars were entered in the hill climb, sponsored by the Colorado Associated Triumph Owners, and some 200 persons were on the scene as spectators.

Buffs Prepare For Big Eight I-State Game

BOULDER, Colo. (UPI)—The Colorado Buffaloes ran through a two-hour "semi-scrimmage" Tuesday in preparation for this weekend's Big Eight clash at Iowa State.

The Buffs, still looking for their first win of the season, are hurting in the tailback positions. Coach Eddie Crowder said Estes Bank and George Lewark, two big tailbacks who have played well for Colorado this season, are on the doubtful list for this Saturday's game.

Banks has a knee injury and Lewark is out with a badly bruised back.

Quarterback Hale Irwin is nursing a sore knee, but officials said he probably would be able to suit up and play against Iowa State saturday.

ATTENTION HUNTERS!
SPECIAL
This Week Only
FREE WHITCO CONVERTIBLE TOP FOR "JEEPS"
When you buy a new '65 Universal . . . you get a Whitco Convertible Top — at no extra cost..
TRADE NOW
Best Terms & Trades on Hunting Vehicles
HUNTERS' SPECIAL NO. 2
PICKUP and CAMPER
'60 GMC 3/4 Ton Heavy Duty Pick-up with V-6 engine, 4-speed trans., new Gold coast Camper, full equip. ..... both $2999
JOHNSON -- GMC "JEEP" CENTER
740 E. Pikes Peak — 633-3506

GRAND OPENING
AAA Transmission
636-1501 SERVICE Hy 24 at North Circle Dr.
• FREE TOW IN
• FREE LINKAGE ADUSTMENT
• FREE PICKUP OR DELIVERY
• NORMAL 10 DAY SERVICE
GUARANTEE
We tell you exact costs before doing any work. We do not add any hidden costs. If you are not satisfied — there is no charge.
We are a small shop but specialists in transmission work —all models, automatic or standard.
AAA TRANSMISSION SERVICE
Open 7:30 a.m. to 6:30 p.m. daily
Hy. 24 at North Circle Drive
NOTICE
We Are New In This Area But We Have Branches Through The West. We Know That 98% Of All Transmissions Can Be Put Back In New Condition For Less And Guaranteed —So Why Pay For Work Not Needed. Our Men Are Experienced.
YOU CAN STAY AND WATCH THEM REPAIR YOUR CAR
Special Seal Job $19.95
Any make car including All Seals, New Fluid, Band Adjustment.
ALL WORK GUARANTEED
WE CHANGE TURBOGLIDES TO POWERGLIDES
AUTOMATICS TO 3 and 4 SPEEDS
WE BUILD BEEFED-UP HYDRO'S
Special Overhaul Labor $29.50
Total on all overhauls Parts Extra Including removal of transmission, complete overhaul and re-installation
SPECIALS END OCTOBER 31
AAA TRANSMISSION SERVICE
Hy. 24 at North Circle 636-1501

Pre-season break on NEW Goodyear winter tires!
2 for $25
6.50 x 13 tubeless blackwall, plus tax and 2 tires off your car
GOODYEAR
Sure-Grip WINTER TIRES with 3-T Nylon AND EXTRA-MILEAGE Tufsyn Rubber
Brand-new Goodyears, not retreads! Those deep-set cleats are built to pull you through snow like a tractor!
CHECK YOUR SIZE! CHECK YOUR PRICE!
SURE-GRIP TUBELESS

SIZE	Blackwall Price* per pair	Whitewall Price* per pair
6.50 x 13	$25.00	$30.00
7.50 x 14	32.00	37.00
8.00 x 14	35.00	40.00
8.50 x 14	40.00	45.00
6.70 x 15	32.00	37.00
7.60 x 15	40.00	45.00
8.20 x 15	45.00	50.00

SURE-GRIP TUBE-TYPE	SIZE	Blackwall Price* per pair
	6.70 x 15	$27.00
	6.00 x 16	31.00
	7.10 x 15	31.00
	7.60 x 15	36.00

*plus tax and 2 tires off your car
BEAT THE SNOW AND SAVE TROUBLE!
BUILT DEEP TO BITE DEEP!
190 tractor-type cleats! Designed to get you through even at turnpike speeds!
★ NEW INSTANT CREDIT for holders of charge plates and national credit cards
No Money Down! Free Mounting!
"No Limit" Guarantee
GO GO GOODYEAR
GOODYEAR NATION-WIDE "NO LIMIT" GUARANTEE — No limit on months • No limit on miles • No limit as to roads • No limit as to speed • For the entire life of the tread ■ ALL NEW GOODYEAR AUTO TIRES ARE GUARANTEED against defects in workmanship and materials and normal road hazards, except repairable punctures. ■ IF A GOODYEAR TIRE FAILS UNDER THIS GUARANTEE any of more than 50,000 Goodyear dealers in the United States and Canada will make allowance on a new tire based on original tread depth remaining and current "Goodyear Price."
Goodyear Service Store ★
125 S. Nevada Ave. Free Parking Open 8 a.m. to 6 p.m. Ph. 632-8848
Goodyear Tires at these prices also available at dealers listed below:
Hill Oil Company
1801 South Nevada Ave. Ph. 633-7705
Tire Service Center ★
323 East Costilla Ph. 633-3303
B&B Tire Service ★
3030 E. Highway 24 633-7783
★ AVAILABLE AT ALL STARRED LOCATIONS

Terrors Prepare for SCL Central Game Saturday

By MORRIS FRASER
Gazette Telegraph Sports Writer

Emphasizing defense for a week hurt Palmer's offense, but defense turned out to be the thing that was needed Saturday night as the Terrors tied Pueblo South, 0-0.

Coach Bill Westbay worked his first team on defense for 90 per cent of last week's practice time. "We had a fine defense," he noted, "but our offense was a little flat."

Not that Westbay was alibiing for the 87 yards Palmer gained during the night. "South was quicker on defense than we thought they would be. We got the holes all right, but our backs were just a little slow getting to them, and when they did, the holes were plugged."

Speed is South's greatest asset. But the Terror defense learned their lessons well during the week before the game. Dale Thompson, starting his first game this year at tackle, turned in a fine job on both offense and defense. Before the last three South passes at the end of the game, Thompson stopped three end runs that could have put points on the scoreboard.

South tried a field goal from 25 yards out with 51 seconds left and at a difficult angle. Bill Schmidt and Ken Heaton, whose combined weight is 273 pounds, rushed through to block the attempt and get brief possession of the ball for the Terrors.

Line coach Bill Gordon though the defense did a good job of containing the dangerous end sweeps of the Colts. He tabbed Rex Bauer and Thompson as outstanding in stopping the speedy South backfield.

Even more pleasing to the Terror staff was the fact that ten of the defensive team were playing their positions for the first time.

Heaton gained only 3 yards on two carries as an offensive halfback, also a new position to him. But the 138-pound junior intercepted a South pass late in the second quarter to prevent the Colts from penetrating with one minute to play in the first half, and the Terrors controlled the ball until intermission.

Although the offense left a bit to be desired, Westbay has hopes of improving the defense so that Palmer will not have to rely solely on offense to overcome opponent's scoring.

"We made some changes last week," the Terror coach said. "And we hope to keep working on defense. If we can stay close to a team until the final minutes, I think we can beat them."

Rushing defense is Palmer's forte. Teams who pass well usually can gain on the Terrors. But the Tribe is working on pass defense all the time and this week is no better time than to get some extra drill on that subject.

The Terrors host Pueblo Central Saturday afternoon in Wasson Stadium. The Wildcats are noted for their passing abilities (they therw 25 passes last week) and also for the speed of back Howard Hill.

Martinez Has PPL Score Lead

Joe Martinez took over the scoring lead in the Pikes Peak League last week as he scored 12 of Fountain's 13 points in a 19-13 loss to Salida. Martinez now has 26 points, taking over from Florence's Dick Shadwell, who has 25 points, but has not scored in the last two weeks.

Keith Baker of Salida and Jim Kirgan of Fowler are challenging with 24 points each. Danny Wheeler of Manitiou Springs has 21 points.

Florence leads the team scoring with ten touchdowns and five extra points for 65 points. Fountain has nine touchdowns and seven extra points for 61 points.

Crowley County, which has a 2-1 conference record has scored only 18 points and has allowed 18 points in league play.

PIKES PEAK LEAGUE
Team

	TD	Pat	FG	Tot
Florence	10	2	0	62
Fountain	9	7	0	61
Manitou Springs	8	4	0	52
Salida	7	1	0	43
Fowler	6	2	0	38
Crowley County	3	0	0	18
Buena Vista	3	0	0	18
Leadville	1	0	0	6

Individual

	TD	Pat	FG	Tot
Martinez, Fountain	4	2	0	26
Shadwell, Florence	4	1	0	25
Baker, Salida	4	0	0	24
Kirgan, Fowler	3	3	0	21
Wheeler, Manitou Spgs	3	3	0	21
O'Neill, Fountain	2	2	0	14
Grigsby, Fountain	2	0	0	12
J. Moore, Manitou Spgs	2	0	0	12
McIntyre, Manitou Spgs	2	0	0	12
Nachtrieb, Buena Vista	2	0	0	12
Zamparippa, Florence	2	0	0	12
R. Moore, Florence	2	0	0	12
Lawson, Florence	1	3	0	9
Cristelli, Florence	1	1	0	7
Ury, Fountain	1	0	0	6
Tillotson, Fowler	1	0	0	6
Archuleta, Fowler	1	0	0	6
Hasley, Leadville	1	0	0	6
Conroe, Salida	1	0	0	6
Dennett, Buena Vista	1	0	0	6
Fletcher, Manitou Spgs	1	0	0	6
Schulz, Crowley County	1	0	0	6
Burmood, Crowley Cnty	1	0	0	6
Terrones, Crowley Cnty	1	0	0	6
Gerliman, Fountain	0	3	0	3
Jason, Manitou Springs	0	1	0	1
K. Williams, Florence	0	1	0	1
Lumpe, Fowler	0	1	0	1
Beruman, Fowler	0	1	0	1

TEAM TOTALS
Six Games

	PALMER	OPP.
Points Scored	75	76
First Downs	71	58
Total Yards Gained	1,145	1-245
Net Yards Rushing	1,031	776
Net Yards Passing	114	469
Passes Attempted	32	65
Passes Completed	12	25
Intercepted By	4	2
Yards Punts Returned	76	84
Punts—Yards	21-762	20-583
Fumbles—Lost	12-10	19-9
Penalties—Yards	27-202	20-195

INDIVIDUAL STATISTICS
RUSHING

	Att	Gn	Lt	Net	Avg
Bryant	125	538	7	531	4.4
Bair	74	341	13	328	4.4
Ledger	34	106	9	97	2.9
Williams	53	118	77	41	10.8
Hile	3	9	0	9	3.0
McKee	3	6	0	6	2.0
Martinez	4	11	5	6	1.5
Heaton	3	3	0	3	1.0
Albin	1	1	0	1	1.0
Rose	2	3	-2	-1	-1.0
TOTALS	295	1146	115	1031	3.5
OPP.	217	880	104	776	3.6

PASSING

	Att	Cmp	Int	Yds	TD
Williams	30	12	2	114	1
Rose	3	0	0	0	0
TOTALS	33	12	0 2	114	1
OPP.	65	25	4	469	2

RECEIVING

	No.	Yds	TD
Spears	4	28	0
Bair	3	47	1
Wilson	2	16	0
Hile	1	21	0
Poland	1	11	0
Ledger	1	-11	0
TOTALS	12	114	1
OPP	23	469	2

PUNTING

	No	Yds	Avg	Ret
Spears	19	671	35.3	70
Rose	2	91	45.5	0
TOTALS	21	762	36.3	70
OPP.	20	583	29.2	84

SCORING

	TD	Pat	FG	Tot
Bryant	5	0	0	30
Williams	4	0	0	24
Bair	2	0	0	12
Spears	0	6	1	9
TOTALS	11	6	1	75
OPP.	11	7	1	76

T-Birds Carry Hopes for SCL Title Into Saturday Contest With Eagles

By TOM CUSHMAN
Gazette Telegraph Sports Writer

Wasson's 1964 football team has experienced a sudden rise from adversity to prosperity in the past three weeks, but all of the events that wove that story will fade into the background Saturday night when the Thunderbirds travel south to find out if they are really championship material — or not.

This week's pilgrimage to Pueblo is surprisingly reminiscent of a similar trip a year ago. It was then that a Thunderbird team that was tied for first place in the South Central League journeyed into a disasterous trap at Pueblo's District 60 Stadium. Centennial's Bulldogs crushed Wasson 41-7, thereby carving the worst defeat ever suffered by a T-Bird team.

This weekend's southern jaunt comes a little earlier, but it matches the two teams most frequently mentioned as title possibilities in the 1964 race. Pueblo East replaces Centennial as the opponent and the Eagles' 5-1 record to date stresses the caliber of club the Thunderbirds will be facing. East was the pre-season favorite in the SCL with Wasson ranking right behind, even though the 'Birds dropped three straight nonleague struggles before launching their move.

Adding confusion to the game, which ranks as one of the more attractive on the SCL menu this fall, is the fact that both teams may enter the battle without the services of a star player. East is missing fullback Jim Selek, who is generally considered as one of the Eagles' finest two-way standouts. Selek suffered a knee injury two weeks back and is not expected to be available Saturay.

Wasson may match that loss as fullback Bob Toof remained on the highly-doubtful list as late as Tuesday. Toof, who sustained a back injury against Pueblo Central two weeks ago, was to undergo additional tests Tuesday and chances are slim that he will be available for action against the Eagles.

The loss of Toof will undoubtedly hinder the potent T-Bird offense which otherwise features the swift fullback as a compliment for standout quarterback, Jim Smith. Smith, whose dances through the opposition defenses have been the keys to the three Wasson victories, will definitely be the key target of East's swarming defenders if Toof is not available to provide the desired balance.

The game would generally match the conference's best defense against what is rapidly developing into its most fearsome offense. East shut off its first three opponents without a point and has allowed two of the other three teams just a single touchdown. In addition, the Eagles' alert defenders have set up nearly half of the squad's scoring opportunities.

In contrast, Wasson's defensive forces have been below par thus far this fall but the Thunderbirds have shown an increasingly devastating offensive punch. The brilliant Smith, who has to rate as the finest breakaway threat in the school's short history, has been the primary figure but Toof, who has missed two of the six games due to injuries, is also a formidable figure when in top shape. In addition Wasson has a half-dozen other runners who are above average plus a passing game which generally strikes in clutch situations.

Smith carried just eight times in last week's victory over West Denver, but still upped his rushing lead to 414 yards and a 4.7 average per trip. Toof, who missed that game, remains second with 309. Halfback Bob Oyler is third with 182. Overall, coach Gib Funk has used no fewer than 16 backs during the first six contests.

Smith also ranks as the top passer with eight completions in 18 attempts for 111 yards. Two of this tosses have carried for touchdowns with senior end Charlie Steel on the receiving end both times.

Smith, however, retains his lead as a receiver also with six catches for 80 yards, has done most of the punting, and leads the scoring with 38 points on six on six touchdowns and two conversions.

As a team Wasson has piled up 85 first downs to 58 for the opposition and has amassed a total offense of 1498 yards to 1265 for the opponents. Of that yardage, 1259 has been gained on the ground for an average of 210 per game.

WASSON STATISTICS
SIX Games
TEAM TATISTICS

	Wasson	Opp.
Points Scored	91	92
First Downs	85	58
Net Yards Gained	1498	1265
Net Yards Rushing	1239	957
Net Yards Passing	259	298
Passes Attempted	53	44
Passes Completed	18	19
Passes Intercepted By	4	5
Punts	17	20
Punts Average	28.4	32.2
Fumbles—Lost	28-15	16-11
Penalties—Yards	55-397	46-386

INDIVIDUAL STATISTICS
RUSHING

	Att	Gn	Lo	Net	Avg
Jim Smith	83	446	32	414	4.7
Bob Toof	67	322	13	309	4.6
Bob Oyler	45	182	0	182	4.4
Dewey Winter	16	115	1	114	4.3
Rod Wells	30	111	33	78	2.6
Bruce Meade	6	51	0	51	8.5
Mike Remy	1	31	0	31	31.0
Jim Ranals	1	26	0	26	3.7
B. Hamilton	11	26	6	20	2.0
Rick Donalson	5	12	0	19	3.8
Bud Hoffpauir	4	17	0	17	4.3
Mike Cillessen	1	5	0	5	5.0
Mike Martin	1	3	0	3	3.0
Mike Hendricks	3	1	7	-6	-2.0
Bill Brandt	3	1	7	-6	-2.0
Marshall Griffith	1	0	3	-3	-3.0
Totals	290	1359	100	1259	4.4
Opponents	225	1034	87	967	4.3

PASSING

	Att	Cmp	Yds	Int	Perc
Jim Smith	18	8	111	0	44.4
Rod Wells	20	8	105	2	40.0
Mike Hendricks	12	2	23	1	16.7
Bill Brandt	1	0	0	1	0.0
Dewey Winter	1	0	0	0	0.0
Marshall Griffith	1	0	0	0	0.0
Totals	53	18	239	5	34.0
Opponents	44	19	288	4	43.2

RECEIVING

	No	Yds	Avg	TD
Jim Smith	8	80	13.3	0
Mike Martin	5	62	12.4	0
Charlie Steel	1	60	17.3	1
Terry Skodack	1	16	16.0	0
Rod Wells	1	21	21.0	0
Bob Toof	1	0	0.0	0
Totals	18	239	13.3	2

PUNTING

	No	Yds	Avg
Mike Cillesen	6	144	30.6
Jim Smith	9	260	28.9
Steve Herzberg	2	39	19.5
Totals	17	483	28.4
Opponents	20	640	32.3

SCORING

	TD	Pat	FG	TP
Jim Smith	6	2	0	38
Bob Toof	3	0	0	18
Charlie Steel	1	0	0	6
Bob Oyler	1	0	0	6
Rod Wells	1	0	0	6
Jim Ranals	1	0	0	6
Totals	14	7	0	91
Opponents	14	8	0	92

Prep Stars of the Week

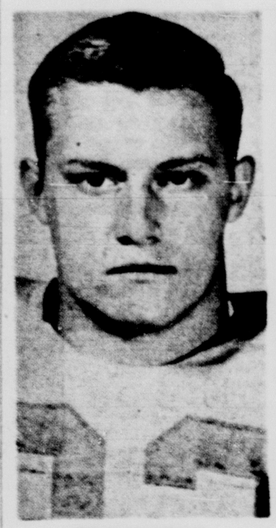

TOM NIGBUR
Glads' Ace Fullback

* * *

BACK

Tom Nigbur, Widefield's 208-pound hard-driving fullback, was selected the Back of the Week for his outstanding performance last week in leading the Gladiators to their first Will Rogers League victory.

He was selected by the Gazette Telegraph sports staff.

Nigbur lugged the pigskin 114 net yards rushing and scored two touchdowns to pace the Widefield triumph over Harrison. The Widefield bone-crushing fullback is rated the fastest back on the Gladiator squad and Nigbur raced 61 yards to score the first TD against Harrison.

In six games, Nigbur has averaged over 100 yards rushing per game and has a six-game total of 626 net yards rushing via 94 carries. Nigbur has seven TDs to his credit.

Others considered for the award were Ted Garcia and Greg Cramblit, Cheyenne; Jim Smith, Wasson; Joe Martinez, Fountain; and Jon Sparks, Air Academy High.

DALE THOMPSON
Pursuing Tackle

* * *

LINEMAN

Dale Thompson, who started his first game for Palmer Saturday night, earned Lineman of the Week honors for his work in the scoreless tie with Pueblo South. Thompson was selected for the honor by the Gazette Telegraph Sports Department.

Thompson played both offense and defense during the night, performing well on offense, but shining on defense in the last minute. The 175-pound senior tackle stopped speedy South fullback Verle Davison on three consecutive end sweeps with two minutes left in the game. His work forced South to attempt a field goal, which Palmer blocked.

Other linemen nominated for Lineman of the Week for their play last weekend were defensive end Jay Swedberg of Cheyenne Mountain, guard Bob Gosline of Air Academy High, center Larry Hudson of Widefield, tackle Yogi Grandcourt of Wasson and tackle Rex Bauer of Palmer.

Olympic Summaries

Wednesday's Olympic Summaries
By The Associated Press

Men's Track and Field

10,000-meter run final — 1, Billy Mills, Coffeyville, Kan., 28:24.4 (Olympic record, old record 28:32.2 by Petr Bolotnikov, Russia, in 1960). 2, Mohamed Gammoudi, Tunisia, 28:24.8. 3, Ronald Clarke, Australia, 28:25.6. 4, Mamo Wolde, Ethiopia, 28:31.8. 5, Leonid Ivanov, Russia, 28:53.2. 6, Kokichi Tsuburaya, Japan, 28:58.4. 7, Murray Halberg, New Zealand, 29:05.8. 8, Anthony Cook, Australia, 29:15.8. 9, Gerry Lindgren, Spokane, Wash., 29:20.6. 10, Franc Cervan, Yugoslavia, 29:21.0. 24, Ron Larrieu, Los Angeles, 30:42.6.

100 Meter Dash

First Heat — 1, Hideo Iiima, Japan, 10.3 seconds. 2, Bernard Laudebeur, France, 10.5. 3, Edvin Ozolin, Russia, 10.5. 4, Ken Powell, India, 10.7. 5, Zbigniew Syka, Poland, 10.7. 6, J. Ravelomanantsoa, Madagascar, 10.8. 7, Sara Camara, Mali, 11.3.

Second Heat — 1, Trenton Jackson, Rochester, N.Y., 10.2 seconds. 2, Peter Radford, Great Britain, 10.6. 3, Boschaib El Maachi, Morocco, 10.6. 4, Csaba Csutoras, Hungary, 10.7. 5, Johan Du Preez, Rhodesia, 10.7. 6, Ki-Sun Chung, Korea, 11.0. 7, Arnulfo Valles, 11.1.

Third Heat — 1, Gaossou Kone, Ivory Coast, 10.5 seconds. 2, Melvin Pender, Atlanta, 10.5. 3, Michael Abey, Ghana, 10.6. 4, Franciscus Luitsen, Netherlands, 10.6. 5, Wilton Jackson, Trinidad, 10.6. 6, Lynn Davies, Great Britain, 10.7. 7, Gerarde DiTolla, Peru, 10.9. 8, Ar-Tu Lee, Taiwan, 11.2.

Fourth Heat — 1, Marian Dudziak, Poland, 10.6. 2, Stanley Allotey, Ghana, 10.6. 3, John Owiti, Kenya, 10.6. 4, Carlos Monueco, Mexico, 10.7. 5, George Collie, Bahamas, 10.9. 6, Masaru Kamata, Japan, 10.9. 7, Ho Thanh Chinh, Viet-Nam, 11.2. Nickolay Politiko, Russia, absent.

Fifth Heat — 1, Harry Jerome, Canada, 10.5 2, Claude Piquemal, France, 10.5. 3, Lloyd Murad, Venezuela, 10.8. 4, James Oduka, Uganda, 10.9. 5, Gusman Kosanov, Russia, 10.9. 6, Abdoulaye Ndiaye, Senegal, 11.0. 7, Levy Psawkin, Israel, 11.1.

Sixth Heat — 1, Heinz Schumann, Germany, 10.5. 2, Dennis Johnson, Jamaica, 10.6. 3, Williams Earle, Australia, 10.7. 4, Serafino Antao, Kenya, 10.7. 5, Huba Rozsnyai, Hungary, 10.8. 6, Alfred Meakin, Great Britain, 10.9. 7, David Nitock, Cameroons, 11.1. 8, Abbar Babakhaniou, Iran, did not start.

Seventh Heat — 1, Wiesiaw Maniak, Poland, 10.5. 2, Arquimedes Herrera, Venezuela, 10.5. 3, M. Jegathesan, Malaysia, 10.6. 4, Jose Rocia, Portugal, 11.0. 5, Basstrou Doumya, Senegal, 11.0. 6, F. J. Hernandez, Colombia, 11.0. 7, ittikhar Eighth heat—1, Bob Hayes, Jacksonville, Fla., 10.4. 2, Thomas Robinson, Bahamas, 10.5. 3, Robert Lay, Australia, 10.5. 4, Ito Giusi, Italy, 10.6. 5, Rogelio Onofre, Philippines, 10.7. 6, Khudher Zalada, Iraq, 11.1. David Ejoke, Nigeria, absent.

Ninth heat—1, Fritz Oberstebrasse, Germany, 10.4. 2, Ivan Moreno, Chile, 10.5. 3, Pablo McNeil, Jamaica, 10.5. 4, Laszlo Mihalfyi, Hungary, 10.6. 5, Garry Holdsworth, Australia, 10.6. 6, Max Baradun, Switzerland, 10.7. 7, Jeffrey Smith, N. Rhodesia, 10.8.

Tenth heat—1, Enrique Figuerola, Cuba, 10.3. 2, Lyngworth Headley, Jamaica, 10.5. 3, Roger Bambuck, France, 10.6. 4, Manfred Knickenberg, Germany, 10.7. 5, Samuel Yombe, Congo, 10.8. 6, Alberto Torres Mota, Dominican Republic, 10.9. 7, Sushi Manyakass, Thailand, 10.9. 8, Rogelio Rivas, Spain, 11.1.

400-Meter Hurdles

First three each heat and fastest fourth to semifinals

First heat — 1, John Cooper, Great Britain, 50.5. 2, Harry Knoek, Australia, 50.5. 3, Roberto Frinolli, Italy, 51.2. 4, Edvin Zageria, Russia, 51.5. 5, William Gairdner, Canada, 53.8. 6, Helmut Haid, Austria, 54.6. 7, Horst Gieseler, Germany, did not finish. Nicola Dagorov, Bulgaria, absent.

Second heat — 1, Rex Cawley, Los Angeles, 50.8. 2, Juan Dyrzka, Argentina, 51.1. 3, Peter Warden, Great Britain, 51.6. 4, Joachim Singer, Germany, 52.1. 5, Borusiaw Gierarowski, Poland, 52.8. 6, Samir Ambroose Vincent, Iraq, 54.0. 7, Kiyoo Yui, Japan, 54.7. 8, Michael Ryan, Australia, 58.0.

Third heat — 1, Wilfried Geerooms, Belgium, 51.2. 2, Ken Roche, Australia, 51.5. 3, Jay Luc, Watertown, Mass., 51.7. 4, Jeroen Ochana, Uganda, 52.4. 5, Robert Poirer, France, 52.6. 6, Valeriu Jurca, Rumania, 52.7. 7, Kimaru Songok, Kenya, 54.5. 8, Manzoor-Ul-Haq Awan, Pakista, 55.2.

Fourth heat — 1, Salvatore Morale, Italy, 51.1. 2, Vasily Anisimov, Russia, 51.7. 3, Ferdinand Raas, Germany, 52.2. 4, John Hosgo, Great Britain, 52.5. 5, Keiji Iiima, Japan, 53.6. 6, Jose Cavero, Peru, 53.7. 7, K. Selvaratnan, Malaysia, 53.8. Djani Kovac, Yugoslavia, was disqualified.

Fifth heat — 1, Billy Hardin, Baton Rouge, La., 51.3. 2, Victor Maldonado, Venezuela, 51.6. 3, Jaakko Tuominen, Finland, 51.8. 4, Jean-Jacques Behm, France, 52.2. 5, Keiji Iiima, Japan, 52.8. 6, Mamadou Sarr, Senegal, 53.2. 7, Amrit Pal, India, 53.3. 8, Imant Kukici, Russia, 53.3.

Men's 100-Meter Dash
Second Round

First four each heat into semifinals

First heat — 1, Harry Jerome, Canada, 10.3. 2, Trenton Jackson, Rochester, N.Y., 10.4. 3, Fritz Oberstebrasse, Germany, 10.4. 4, Gaossou Kone, Ivory Coast, 10.4. 5, Dennis Johnson, Jamaica, 10.5. 6, Marian Dudziak, Poland, 10.5. 7, Bernard Laidebeur, France, 10.5. 8, William Earle, Australia, 10.6.

Second heat — 1, Enrique Figuerola, Cuba, 10.3. 2, Wieslaw Maniak, Poland, 10.3. 3, Robert Lay, Canada, 10.4. 4, Claude Piquemal, France, 10.4. 5, Edvin Ozolin, Russia, 10.4. 6, B. ElMaachi Boucchaib, Morocco, 10.5. 7, John Owiti, Kenya, 10.6.

Third heat — 1, Thomas Robinson, Bahamas, 10.2. 2, Melvin Pender, Atlanta, 10.4. 3, Hideo Iiima, Japan, 10.5. 4, Pablo McNeil, Jamaica, 10.5. 5, M. Jegathesan, Malaysia, 10.6. 6, Ivan Moreno, Chile, 10.6. 7, Stanley Allotey, Ghana, 10.7. 8, Lloyd Murad, Venezuela, 10.7.

Fourth heat — 1, Bob Hayes, Jacksonville, Fla., 10.3. 2, Arquimedes Herrera, Venezuela, 10.4. 3, Lynsworth Headley, Jamaica, 10.4. 4, Heinz Schumann, Germany, 10.5. 5, Peter Bradford, Great Britain, 10.5. 6, Roger Bambuck, France, 10.5. 7, Michael Abey, Ghana, 10.6.

SWIMMING
Women's 100-Meter Butterfly

Men's 400-meter individual medley final — 1, Dick Roth, Atherton, Calif., 4:45.4 (World record, old record 4:48.6, set by Roth in 1964). 2, Roy Saari, El Segundo, Calif., 4:47.1. 3, Gerhard Hetz, Germany, 4:51.0. 4, Carl Robie, Drexel Hill, Pa., 4:51.4. 5, John Gilchrist, Canada, 4:57.6. 6, Johannes Jiskott, Netherlands, 5:01.9. 7, Gyorgy Kosztolanczi, Hungary, 5:01.9. 8, Terry Buck, Australia, 5:03.0.

Men's 400-meter freestyle relay final — 1, U.S. (Steve Clark, Los Altos, Calif.; Mike Austin, Rochester, N.Y.; Gary Ilman, San Jose, Calif.; Don Schollander, Lake Oswego, Ore.), 3:33.2 (World record, old record 3:36.1 by United States in 1964). 2, Germany, 3:37.2. 3, Australia, 3:38.1. 4, Japan, 3:40.5. 5, Sweden, 3:40.7. 6, Russia, 3:42.1. 7, Great Britain, 3:42.6. France was disqualified.

Women's 100-meter backstroke final — 1, Cathy Ferguson, Burbank, Calif., 1:07.7 (World record, old record 1:08.3 by Ginny Duenkel, United States in 1964). 2, Christine Caron, France, 1:07.9. 3, Ginny Duenkel, West Oranse, N.J., 1:08.0. 4, Satoko Tanaka, Japan, 1:08.6. 5, Nina Harmar, Philadelphia, 1:09.4. 6, Linda Ludgrove, Great Britain, 1:09.5. 7, Eileen Weir, Canada, 1:09.8. 8, Jill Nortolk, Great Britain, 1:11.2.

BASKETBALL
Group B
First Round

United States 83, Uruguay 38
Mexico 71, Poland 70
Australia 65, Korea 58

Group A
First Round

Russia 82, Puerto Rico 63

WATER POLOY
Semifinal Round

Hungary 6, Netherlands 2

FIELD HOCKEY
Pool B
First Round

Canada 2, Hong Kong 1

Group A
First Round

Japan 58, Hungary 41

Pool B
First Round

Belgium 3, Malaysia, 3 tie
India 1, Spain 1, tie

MEN'S VOLLEYBALL

Russia 3, Netherlands 0
Rumania 3, Brazil 0
U.S. 3, Korea 2
Hungary 3, Japan 0
Czechoslovakia 3, Bulgaria 2

WRESTLING
Light Heavyweight-213.5 pounds
Free Style
Fourth Round

Peter Jutzeler, Switzerland defeated Gerry Connie, Tacoma, Wash., Connie eliminated.

Bantamweight-125.7 pounds
Free Style
Fourth Round

Hoiro Uetae, Japan, defeated Dave Auble, Ithaca, N.Y. Auble eliminated.

Featherweight-138.9 pounds
Free Style
Fifth Round

Bobby Douglas, Bridgeport, Ohio, defeated Mohammed Ebrahimi, Afghanistan, both eliminated.

Semifinal Round

Yugoslavia 6, Belgium 2

Cramblit Leads WRL Scoring

Cheyenne Mountain's ramrod-fullback Greg Cramblit took the scoring lead in the Will Rogers League after two weeks of competition. Cramblit scored three TDs in two games to lead the WRL scoring.

Teammate Ted Garcia is in second place via 17 points (two TDs and five PATs), followed by another Cheyenne scoring threat Doug Heylinger, who is in a three-way tie for third place along with Widefield's Tom Nigbur and Academy High's Rudy Hallenbeck.

There are six WRL players with one touchdown apiece and Widefield's Dave Theiss, along with Academy High's Tony Blanchard and Harrison's Eddie Hook, round out the kicking specialists.

Last weekend Cramblit scored his third TD of the season against Academy High and two weeks ago the 198-pound bone-crusher scored two touchdowns against pesky Harrison. Last year Cramblit paced the Pikes Peak League scoring with 19 TDs in seven games.

WILL ROGERS LEAGUE
TOP SCORERS

	TD	Pat	FG	Tot.
Cramblit, Cheyenne	3	0	0	18
Garcia, Cheyenne	2	5	0	17
Heylinger, Cheyenne	2	0	0	12
Nigbur, Widefield	2	0	0	12
Hallenbeck, Academy	2	0	0	12
Lee, Widefield	1	0	0	6
Kindsfater, Widefield	1	0	0	6
Black, Widefield	1	0	0	6
Williams, Harrison	1	0	0	6
McCurdy, Cheyenne	1	0	0	6
Eslick, Canon City	1	0	0	6
Theiss, Widefield	0	3	0	3
Blanchard, Academy	0	2	0	2
Hook, Harrison	0	1	0	1

RMKC Results

First Race (Peak Course, Grade D)

	PP	Off	Str	Time
Swift Nancy	8	7	7	42.73
Marker Two	4	1	2	42.93
Coro Kathleen	7	4	1-½	42.94
Nixons Lemon	6	6	4	42.95
Yahola	2	3	5	43.20
Mad Victory	1	2	6	43.25
B. K's Herbie	3	5	7	43.44
His Time	Scratched			
Mutuels	11.80	5.40	2.60	
		3.80	2.40	
			2.80	

Quin (4-8) 13.00

Second Race (Peak Course, Grade C)

	PP	Off	Str	Time
Miss La Juana	6	1	1-2	42.75
Brooksby	1	2	3	42.95
Bluline Bond	2	6	5	42.99
Tuscola	1	3	4	43.01
Dusty Tommy	3	4	6	43.03
Muscle Bear Cat	4	5	7	43.33
Sumaco	5	7	8	43.64
Moon Shamrock	7	8	9	43.74
Mutuels	19.40	10.80	11.80	
		6.80	4.20	

Quin (3-6) 115.40
Daily Double (5-6) 200.20

Third Race (Springs Course, Grade S)

	PP	Off	Str	Time
C W's Candy	4	1	1-2	41.55
Cheryl M	1	2	3	41.90
Jim Tray	3	3	4	42.24
New Step	5	4	5	42.26
Light Line	2	5	6	42.31
Step	6	6	7	42.41
Shes Nelly	7	7	8	42.42
Refunded	8	8	9	42.91
Mutuels	14.60	8.00	5.60	
		4.80	3.80	

Quin (2-4) 20.40

Fourth Race (Peak Course, Grade D)

	PP	Off	Str	Time
Juryman	1	3	1-4	42.70
Whistle Spot	6	1	2	42.75
Tinsy Bug	4	2	3	42.85
Teas Thomas	7	4	5	43.02
Way Time	5	5	6	43.18
Happy Hershel	3	6	7	43.19
Social Master	2	7	8	43.27
Amber	8	8	9	43.70
Mutuels	6.20	3.80	3.20	
		6.60	4.40	
			3.00	

Quin (2-6) 24.60

Fifth Race (Spgs Course, Grade S)

	PP	Off	Str	Time
Gabriels Horn	2	2	1-5	41.75
Cindy Tray	4	3	3	41.85
Calm Cecil	6	4	4	42.07
Miss Pan Am	3	5	5	42.13
Mare Gist	5	6	6	42.21
Coro Casanova	7	7	7	42.41
Metal Splendor	1	8	8	42.60
Sunburn	8	1	2	42.80
Mutuels	11.00	4.40	3.00	
		4.20	3.00	

Quin (2-8) 19.40

Sixth Race (Peak Course, Grade D)

	PP	Off	Str	Time
Suntan Ann	4	3	1-4	42.60
Sunk Side	7	5	2	42.90
Brendas Girl	1	4	3	43.50
Preferred Kevin	6	7	5	43.59
Jamaica King	4	1	6	43.59
Aztec Al	5	2	7	43.60
Elmer Shamrock	3	6	8	43.61
Sam Susie	2	8	9	43.88
Mutuels	29.00	12.20	5.00	
		8.00	3.00	

Quin (1-8) 50.40

Seventh Race (Spgs Course, Grade S)

	PP	Off	Str	Time
Debra Taryn	2	4	1-3	41.30
Sky Gamble	1	1	2	41.75
Concord Blue	4	2	4	41.79
Tempered	5	6	5	42.03
Miss Hook	6	5	6	42.04
Don Stout	8	7	7	42.09
Renewed Vigor	7	8	8	42.18
T V Trigger	3	3	9	42.39
Mutuels	12.00	5.80	4.60	
		6.20	5.00	
			5.20	

Quin (1-2) 31.00

Eighth Race (Peak Course, Grade B)

	PP	Off	Str	Time
Hoe Cornell	6	2	1-4	32.53
Toad The Second	3	7	2	32.63
Soft Whirl	7	5	3	32.92
Bloo Zola	5	8	4	33.21
Just Power	1	1	5	33.57

FOOTBALL

HOME GAMES

- Air Force Academy
- Colorado College
- Air Academy H.S.
- Cheyenne Mountain H.S.
- Fountain H.S.
- Harrison H.S.
- Manitou Springs H.S.
- Palmer H.S.
- Wasson H.S.
- St. Mary's H.S.
- Widefield H.S.

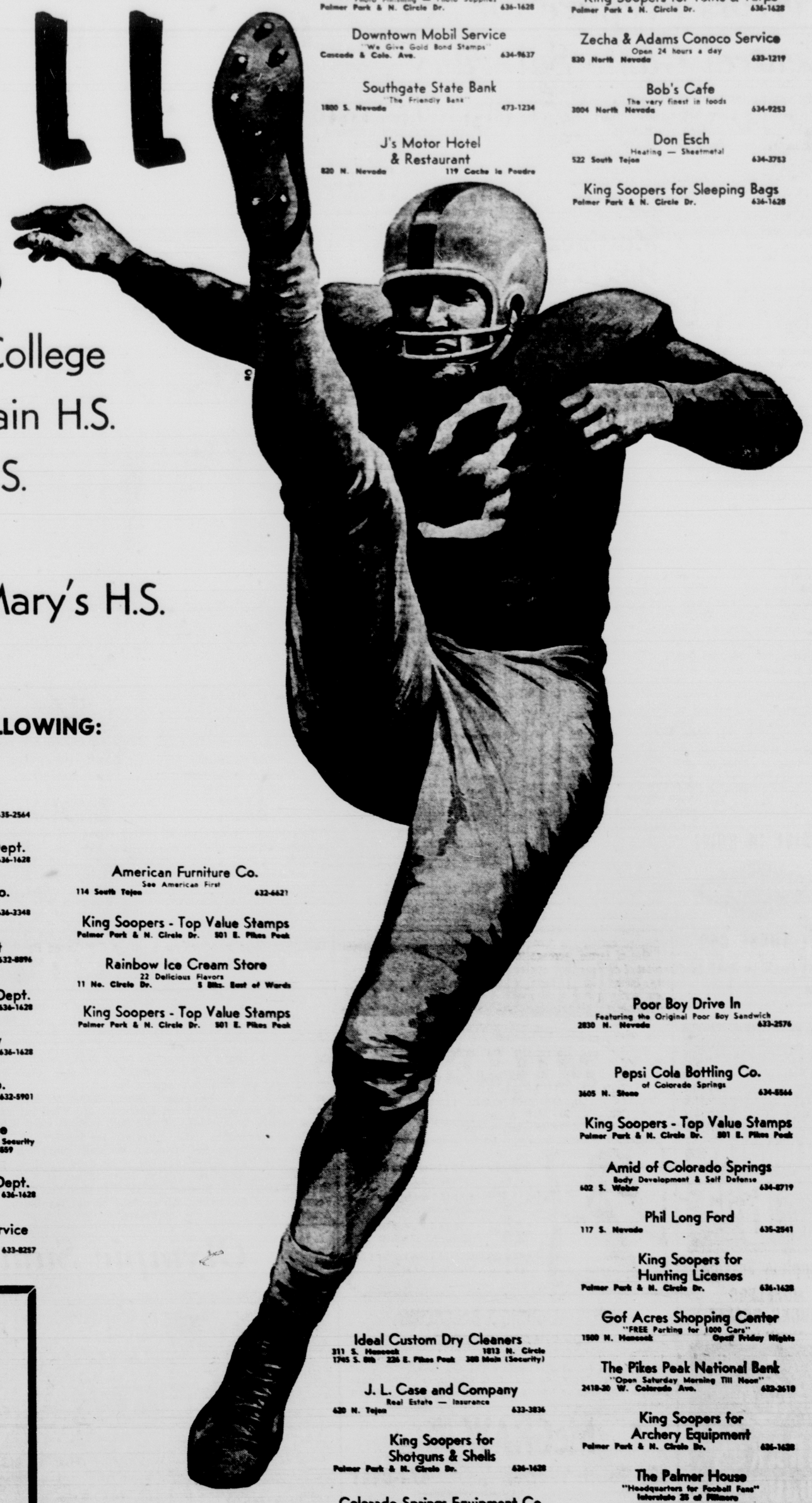

THIS PAGE ADVERTISEMENT PAID FOR BY THE FOLLOWING:

King Soopers for Hunting Clothing
Palmer Park & N. Circle Dr. 636-1628

Westside Lumber Co.
2730 W. Colo. Ave. 632-7623

Patterson "66" Service
801 N. Nevada 632-0444

King Soopers Housewares Dept.
Palmer Park & N. Circle Dr. 636-1628

Clark's Standard Service
2715 W. Colo. Ave. 634-2274

Faith Realty & Development Co.
217 E. Fillmore 632-6881

Western National Bank
1200 N. Circle at Uintah 473-0111
Drive In Windows 7:30 A.M. to 6:00 P.M.
Bank Opens 10:00 A.M. to 3:00 P.M. Mon. Thru Fri.

King Soopers for Rifles & Ammunition
Palmer Park & N. Circle Dr. 636-1628

May D & F
101 North Tejon 632-3525

Merle Norman Cosmetics
Courtesy Cosmetic Demonstratoe by Appointment
111 E. Bijou 473-3841

May Realty Company
Realtor—Insuror
725 North Tejon 633-7731

Madsen Paint Service, Inc.
126 North Weber 635-2591

King Soopers Appliance Dept.
Palmer Park & N. Circle Dr. 636-1628

Lucas Sporting Goods
"Winter Sports Headquarters"
120 North Tejon 633-3874

Duckwall's Variety Stores

Ajax Furniture
120 S. Tejon 636-1393
"Your Home of Better Values"

King Soopers Power Tool Dept.
Palmer Park & N. Circle Dr. 636-1628

The Colorado Springs National Bank
31 North Tejon 633-7771

The Village Inn
Restaurant and Pub Lounge
217 East Pikes Peak Ave.

King Soopers Hardware Dept.
Palmer Park & N. Circle Dr. 636-1628

Fashion Bar
Men's and Women's Campus Wear
115 North Tejon 635-2564

King Soopers Men's Wear Dept.
Palmer Park & N. Circle Dr. 636-1628

Blick's Sporting Goods Co.
Tickets for All Athletic Events
119 North Tejon 636-3348

Chicago Factory Outlet
2 East Las Vegas 632-8896

King Soopers Ladies Wear Dept.
Palmer Park & N. Circle Dr. 636-1628

King Soopers Pharmacy
Palmer Park & N. Circle Dr. 636-1628

Cooper-Lidke Drugs Co.
2512 W. Colorado Ave. 632-5901

Al De Mark Auto Service
402 South Tejon 226 Main, Security
632-1582 392-8859

King Soopers Girls' Wear Dept.
Palmer Park & N. Circle Dr. 636-1628

H & M Vacuum Sales & Service
Authorized Hoover Dealer
111 East Costilla 633-8257

King Soopers Camera Shop
Photo Finishing — Photo Supplies
Palmer Park & N. Circle Dr. 636-1628

Downtown Mobil Service
"We Give Gold Bond Stamps"
Cascade & Colo. Ave. 634-9637

Southgate State Bank
"The Friendly Bank"
1800 S. Nevada 473-1234

J's Motor Hotel & Restaurant
820 N. Nevada 119 Cache la Poudre

King Soopers for Tents & Tarps
Palmer Park & N. Circle Dr. 636-1628

Zecha & Adams Conoco Service
Open 24 hours a day
830 North Nevada 633-1219

Bob's Cafe
The very finest in foods
3004 North Nevada 634-9253

Don Esch
Heating — Sheetmetal
522 South Tejon 634-3783

King Soopers for Sleeping Bags
Palmer Park & N. Circle Dr. 636-1628

American Furniture Co.
See American First
114 South Tejon 632-6621

King Soopers - Top Value Stamps
Palmer Park & N. Circle Dr. 501 E. Pikes Peak

Rainbow Ice Cream Store
22 Delicious Flavors
11 No. Circle Dr. 5 Blks. East of Wards

King Soopers - Top Value Stamps
Palmer Park & N. Circle Dr. 501 E. Pikes Peak

Poor Boy Drive In
Featuring the Original Poor Boy Sandwich
2830 N. Nevada 633-2576

Pepsi Cola Bottling Co.
of Colorado Springs
3605 N. Stone 634-8566

King Soopers - Top Value Stamps
Palmer Park & N. Circle Dr. 501 E. Pikes Peak

Amid of Colorado Springs
Body Development & Self Defense
602 S. Weber 634-8719

Phil Long Ford
117 S. Nevada 635-2541

King Soopers for Hunting Licenses
Palmer Park & N. Circle Dr. 636-1628

Gof Acres Shopping Center
"FREE Parking for 1000 Cars"
1500 N. Hancock Open Friday Nights

The Pikes Peak National Bank
"Open Saturday Morning Till Noon"
2418-20 W. Colorado Ave. 633-3618

King Soopers for Archery Equipment
Palmer Park & N. Circle Dr. 636-1628

The Palmer House
"Headquarters for Football Fans"
Interstate 25 at Fillmore

Smartt Construction Co.
Sponsors of Channel 13 1964 High School Football
3601 E. Platte 473-3515

Goffe-Wilkins Marine
2419 W. Colorado Ave. 633-1729

Kinney's
"The Family Shoe Store"
36 North Tejon 634-9236

Bob Waymire's
Men's Fashions
Southgate Center 648-9868

Transit Mix Concrete Co.
"Concrete Plus Concrete Accessories!"
444 East Costilla 636-8173

McDonald's Hamburgers
". . . look for the Golden Arches"
207 North Wahsatch 634-9089

The Home Appliance Co.
"You Save MORE at HOME!"
1634 East Platte 633-8631

Stark's Furniture
"Selling GOOD Furniture Since 1877!"
120 East Colorado Ave. 634-3862

Pikes Peak Floral Co.
17 East Kiowa 633-5868

King Soopers for Ice Skates
Palmer Park & N. Circle Dr. 636-1628

Ideal Custom Dry Cleaners
311 S. Hancock 1813 N. Circle
1745 S. 8th 226 E. Pikes Peak 388 Main (Security)

J. L. Case and Company
Real Estate — Insurance
630 N. Tejon 633-3836

King Soopers for Shotguns & Shells
Palmer Park & N. Circle Dr. 636-1628

Colorado Springs Equipment Co.
136 Garden of the Gods Rd. 473-2251

Duralite Building Block, Inc.
"Build Rite with Duralite"
220 E. Fillmore 633-8707

King Soopers - Top Value Stamps
Palmer Park & N. Circle Dr. 501 E. Pikes Peak

Dave's Furniture & Appliances
Group Town U.S.A.
110 S. Tejon 633-8336

Hoyle's Supermarket
Swift's Premium Meats
1630 South Nevada

Delux Drive-In Cleaners & Shirt Laundry
No Order Too Small — Free Delivery
In The Pikes Peak Region
220 E. Costilla 633-6819

King Soopers for Hunting Boots
Palmer Park & N. Circle Dr. 636-1628

Sally's Shoes
"Across from Acacia Park"
232 N. Tejon St. 632-9043

Home STEAK
"Steak Char-Broiled the way you like them"
Pikes Peak at Weber

King Soopers RCA-Victor TV
Palmer Park & N. Circle Dr. 636-1628

Taylor Fence Co.
"It costs no more to have the best"
1410 Dusbry Dr. 632-9926

Colorado Gardens & Nursery
"Let us plan your landscaping now"
2405 Wood Ave. 632-8814

American Window Cleaners
212 S. Cascade 634-5862

King Soopers - Top Value Stamps
Palmer Park & N. Circle Dr. 501 E. Pikes Peak

Ivy's Drive-In
Home of the BIG 15c Hamburger
So. Tejon & Las Vegas 633-6291

King Soopers for Coleman Stoves & Lanterns
Palmer Park & N. Circle Dr. 636-1628

Electrical Construction Co. Inc.
"for all your electrical needs"
1605 S. Tejon 636-1532

One Hour Martinizing
The most in dry cleaning
317 S. Nevada—3100 N. Alabama—2222 E. Platte

Gazette Telegraph
30 S. Prospect 632-5611

THIS WEEK

FRIDAY, OCT. 16

Air Academy H.S. vs. **Harrison H.S.**
7:30 P.M. Academy High School

Cheyenne H.S. vs. **Trinidad H.S.**
7:30 P.M. Harrison Stadium

Fountain H.S. vs. **Leadville H.S.**
7:30 P.M. Fountain Stadium

SATURDAY, OCT. 17

Air Force Academy vs. **Missouri Uni.**
2:00 P.M. Falcon Stadium

Colorado College vs. **Calif. Lutheran**
2:00 P.M. Washburn Stadium

Palmer H.S. vs. **Pueblo Central H.S.**
2:00 P.M. Wasson Stadium

Widefield H.S. vs. **Canon City H.S.**
1:30 P.M. Widefield Stadium

SUNDAY, OCT. 18

St. Mary's H.S. vs. **Regis H.S.**
Wasson Stadium 2:00 P.M.

FARM CENSUS—Census takers will visit every farm and ranch in the United States during November or December as part of the 1964 Census of Agriculture, conducted by the U.S. Bureau of the Census. Census questionnaires will be mailed; the farmer will answer the questions and keep the questionnaire until the census taker calls for it. Answers are confidential and are used only for statistics. From the last Census of Agriculture in 1959 the nation learned that the number of farms had dropped by about 1 million in five years, but farm production had increased.

* * *

Farm Census To Be Taken This Fall

Key supervisory workers in the 1964 Census of Agriculture will soon begin training, according to Francis H. Wilmer, regional director for the U.S. Bureau of the Census at Denver, the U.S. Department of Commerce has reported.

Census crew leaders will attend one of the 115 special training schools to be conducted throughout the country by the Census Bureau in connection with this year's farm census. The crew leaders will be taught how to organize, supervise, and control the agricultural census in their districts (usually one or two counties). Crew leaders are local men and women hired temporarily to work on the census.

Their teachers will be Census Bureau employees from the regional office and from the Bureau's headquarters near Washington, D.C., and some specialists from the U.S. Department of Agriculture. The special concentrated group training course in census enumeration will last four days. All crew leaders are also required to take a 4-day home study course and a written examination before they qualify.

Crew leaders are to recruit, train, and supervise a team of census enumerators in their home counties in time to take the census starting in November.

The Census of Agriculture is taken every five years in the years ending in "4" and "9". Information collected in the farm census is vital in making decisions affecting many segments of the U.S. economy. Data gathered include the number and size of farms, acreage and harvest of crops, a livestock inventory, information on farm equipment and facilities, sales of farm products, and some production expenditures.

Training schools for the area covered by the Denver regional office will be held at the following places and dates: Casper, Wyo., Oct. 13 - 16; Provo, Utah, Grand Junction, Colo., and Greeley, Colo., Oct. 20 - 23; Garden City, Kans., Lawrence, Kans., and Emporia, Kans., Oct. 27 - 30; and Flagstaff, Ariz., and Las Cruces, N.M., Nov. 4-7.

Local Man to Judge Poultry

John G. Kuhlmann, 215 N. 33rd St., has been named to judge all large fowl at the American Royal Livestock and Poultry Show, to be held Oct. 21-24, in Kansas City, Mo.

He also judged poultry at the Colorado State Fair in Pueblo, Aug. 24-29; at the Utah State Fair Show in Salt Lake City, Sept. 13-20; and at the Eastern New Mexico State Fair, in Roswell, N.M., Sept. 28-30.

He has also been asked by Clyde Fugate, manager of the Colorado State Fair, and the board of commissioners to judge poultry at the 1965 Colorado State Fair. This will be his 11th year.

Federal Land Bank Discusses Growth

By ANN TYNER BROOKS
Ranch, Farm & Garden Editor

"We have an interest in you as well as from you," G. A. Wiles, vice president and treasurer of the Federal Land Bank of Wichita, told the annual stockholders meeting of the Federal Land Bank Association of Colorado Springs Monday afternoon at the Palmer House.

Wiles traced the growth of the Wichita Federal Land Bank, the first of the twelve present such banks, from its beginning in 1916. In 1933-34, the loan limit was $25,000 to one individual; today one can borrow $3,500,000, although the largest loan made to date was $821,000 to a New Mexico person. Payments can now be made on various time schedules, instead of only twice a year.

The Federal Land Bank now has 31,000 farm and ranch loans, worth $290 million. Delinquencies are less than four per cent. In Colorado 7,300 farm and ranch loans were made between 1954 and 1959.

Wiles expressed concern over the trend toward bigness in agriculture today. The 3,700,000 farms and ranches in the United States today may shrink to 1,500,000 by 1970, he said. The Federal Land Bank has had to change to cope with the situation: in place of 500 associations in the Wichita Bank's territory of Kansas, Oklahoma, Colorado and New Mexico in the 1930's there are 69 today. There were almost 900 operating then; today there are 80, and more than half the managers are appraisers now. There has been a considerable trend toward decentralization, with each board of directors essentially operating its own land bank, he said.

Future developments in agriculture may include artificial lighting for entire fields, devices to tell egg sex, mobile X-ray 000 to start a farm.

tronic vegetable harvesters, methods of turning salt water into fresh water for drought areas, and processed milk which can be stored without refrigeration, Wiles said.

The fact that about 40 per cent of male agriculture college students are now returning to the farm is promising, he said. Of course, he added, this means the family farm, since it now takes between $40,000 and $60,-00° to start a farm.

A new phenomenon, Wiles said, is "never paying the loan off." He cited amortized loans on which only the interest is paid for a period of five years or more.

A new service offered by the Federal Land Bank, he said, is credit life insurance, with premiums based on the age of the applicant and the amount of unpaid balance. The program also includes a future payment fund, which can automatically be applied to a farmer's loan if he experiences hard times. He illustrated the farmer's predicament by explaining that, although real estate values were up four per cent this year and four per cent last year, farm incomes were down.

The Federal Land Banks are financed, Wiles said, by the sale of bonds for all twelve banks as a unit, three or four times per year. Last year $209 million worth of bonds produced a fairly stable 4¼ per cent rate of interest, or almost $10 million in interest. This year bonds sold at a little over 6-32 above par. There are now $245 million worth of bonds out. These are distributed by 450 bond dealers, who receive a commission of from $1 to $3 per $1000. Since the $245 million worth of bonds cost about four per cent per year, and the $290 million worth of loans bring in about five per cent per year, this leaves about one per cent of the money for operating costs, he said.

Most of the loans, he said, bring 5½ per cent interest, but 20 per cent of them bring four per cent. One-half of the profit on the loans must be put into a legal reserve. The rest is a dividend.

The interest rate, Wiles said, has been reduced three times, and no raise in interest is foreseen. A 5½ per cent dividend is the goal, and this will probably be achieved before the interest rate is lowered again. A five per cent dividend was declared in June.

The Federal Land Banks, Wiles said, will "have to stay competitive."

The director's report for the fiscal year 1963-64 was presented by Elroy Stum, director, Federal Land Bank Association of Colorado Springs.

Loren Gleason, manager, Federal Land Bank Association of Colorado Springs, explained that farming and ranching investments in the country now exceed the total value of all corporations listed on the New York Stock Exchange.

Trust funds owed by the Colorado Springs association, $18,307, are more than balanced by the $20,496 the association has in the bank, he said. Investments were $11,000 in the last fiscal year, $16,766. Capital stock was $191,700 last year; $210,050 this year. The dividend on the 1963-64 earnings is expected to be 3½ per cent, payable after Jan. 1, 1965. This year there were 382 unmatured loans, with a value of $3,561,-915. Last year there were 388 loans, with a value of $3,355,-000.

111 per cent of last year's goal of $600,000 in new money was achieved. This year the goal is $800,000 in new money lent. $390,000 in new money has been closed since this fiscal year began July 1, and $200,-100 additional is on the books now, he said.

Joe Carrigan of Wild Horse and Don L. Stevens of Lake George were nominated and elected by acclamation to three-year terms as directors of the board of the Federal Land Bank Association of Colorado Springs. Stevens is also president of the local association.

The invocation was given by Ted Dobler, vice president of the local association.

Luncheon entertainment was presented by the Flying-W Wranglers.

Door prizes were presented to Mrs. Clarence Cleese, Rose Bangert, Mrs. Leona Book, W. J. Garner, John Brewer, and Elmer L. Book. A carnation was presented to Mrs. Lois Kelly.

Counties served by the Federal Land Bank Association of Colorado Springs are: El Paso, Teller, Kit Carson, Cheyenne, Park, and part of Elbert.

RECEIVES AWARD—Tom Chilcott, Maizeland Rd., receives a check for the amount of his entry fees to the Colorado State Fair and the El Paso County Fair, presented by Bob Davis, assistant manager of Simpson & Co., 201 W. Colorado Ave., on behalf of the company. Chilcott is holding his Buff Laced Polish pullet, which won the grand championship in the open class at the Colorado State Fair.

* * *

Local 4-H'er Receives Entry Fees Award

Tom Chilcott, Route 1, Box 141, Maizeland Rd., has been awarded his entry fees to the Colorado State Fair and the El Paso County Fair. The award was made by Bob Davis, assistant manager of Simpson & Co., 201 W. Colorado Ave., on behalf of the company. Chilcott uses Simpson's Diamond S Feed, purchased through Upton Gardens, exclusively for his poultry.

At the 4-H El Paso Achievement Night recently, Chilcott received the county 4-H award, part of the 4-H national awards program.

In the Colorado State Fair, held Aug. 24-29 in Pueblo, Chilcott won 17 first prizes, 21 second prizes, 7 third prizes, and 4 fourth prizes. He won the grand championship in the open class with a Buff Laced Polish pullet. He also won the American Poultry Association Award for the championship foul group comprising all classes in the open class.

At the El Paso County Fair, held Aug. 14-16, he won 20 first prizes, 18 second prizes, and 12 third prizes.

At the 4-H Fair, held July 11 at the Mount Herman Grange in Monument, he won the reserve championship on his turkey exhibit, and the grand championship with a trio of Black Giant chickens.

Chilcott has participated in the county fair for three years, and the state fair for two years, and has exhibited over 100 chicks, ducks and turkeys.

For Want Ads Dial — 632-4641.

Farm & Ranch WELLS
We Guarantee A Straight Hole!
W. V. Harding & Sons
633-9775 ● 633-4441
633-2453

Local Ranchers Get Public Land Leases

Two area ranch operators were awarded state public land leases during September, according to announcement by the Colorado Board of Land Commissioners.

Irene G. Chess, operating northeast of Canon City, received a lease on 277.50 acres of grazing land at the rate of 27 cents per acre for a total rental price of $74.93. This represented no change in rental price from the previous lease to the same person.

M. P. Early of Penrose obtained the lease of 93.93 acres of grazing land in El Paso County.

Lamar Announces Man of the Year

LAMAR (UPI) — James H. Heath, director of the Lamar Junior College Department of Agriculture, was named 1964 Man of the Year in Lamar Monday.

Announcement of the award was made at the annual banquet of the Lamar Chamber of Commerce.

The selection committee cited "his devotion to this nation's most cherished resource—youth."

City Forester Gives Fall Tree Care Tips

Trees and shrubs can be helped through the fall, especially a dry one like last year's, by watering now, says Bill Schacht, city forester. Two dry winters and summers have made trees vulnerable to wilting conditions, he said.

Soaking the soil around trees and shrubs is needed now to assure that adequate moisture replaces that which has been taken from the subsoil in previous dry months. This is especially true of evergreens, and recently planted trees.

Evergreens also need water during the winter. Those planted near the foundation wall of a home need more, because the concrete attracts moisture. Newly planted evergreens near foundations will die if not watered periodically during the winter.

The Park and Recreation Department advises the folloing fall care for trees:

Right now soak the soil around the tree root system thoroughly. One can assure adequate supply of water to the roots by building up a mound of dirt around the tree trunk to form a depression or well and then placing a slowly running hose to fill the depression. In cases where it is impossible to build a well, a root feeder or soil injector is helpful to irrigate the roots.

One should refrain from feeding trees large doses of nitrogen at this time. Fertilizer lacking in nitrogen but high in phosphorus and potassium should be used, especially if the soil is unable to dry out in the early fall.

When temperatures get below zero, a mulch of grass clippings, leaves, or Christmas tree clippings should be put around young trees. A mulch above the ground helps to preserve the compartive warmth which rises from below the surface in winter, and to exclude cold air. Also, when frost heaving may be a problem, such as when an intense cold spell is followed bya brief warming period, a mulch helps prevent the top layers from thawing too rapidly.

In the winter many young trees here are subject to a drying condition known as sunscald. After the leaves have fallen, the unshaded parts facing south receive unusual solar radiation, because sunlight is also reflected from the snow. The result is a drying out and death of the exposed tissue. To prevent this, one should wrap the trunks, of trees with trunk diameters less than five inches, with tree wrapping material in the late fall and leave it in place until spring.

Imports, Reapportionment Discussed by Grange

Colorado State Grange Master Ray Obrecht, speaking before the 91st annual session of that organization in Denver recently cited the following Grange goals slated by the national grange master: to raise farm income; to reduce and when possible eliminate farm program costs; to restore to private trade and the producer the responsibility for handling and storing farm products; to allow competitive instead of Government control, to determine farm production praduction patterns and to retain for producers the responsibility for controlling surplusses and allow them to build their own reserve.

National Grange Master Herschel D. Newsom, however, praised the nation's farm program, citing more than $6.1 billion of farm exports last year.

A Water Rescources Report was prepared by the convention. The state Grange encourages legislation which would protect the rights of present users of underground water and assign control and administrative responsibilities to the local level.

With regard to education, the state Grange favors state income tax adequate to support education, increased vocational training, adequate driver education programs, more adult education programs, and closed circuit television, recording and sound films to help alleviate the shortage of good teachers.

The convention also approved a report asking that applicants for driver's licenses give consent at the time the license is issued to submit to alcohol in blood tests if demanded by authorities; that 16 and 17 year olds be required to have passed a drivers' education course; and that an exchange of information be set up with other states to prevent drivers with revoked licenses from going to another state and getting a license; to enforce present laws or increase laws where necessary so that more severe sentences can be invoked for running from officers, drag racing, driving while intoxicated or without a valid license.

A resolution was passed saying that large imports of meat are jeopardizing not only the livestock producer but also the feed grain producer, the feeder, meat packer and consumer; that the livestock producers in this country are producing all the meat that our country will consume at prices on a parity with wages and that any meat imported under state department policies of free trade will constitute a surplus. They are opposed to imports above the amounts received in 1962, and recommend that quotas not exceed five per cent of our per capita consumption of retail meats. They also hope to work for full parity for domestically consumed wheat.

Another recommendation said, "the Colorado State Grange opposes the interference of the Supreme Court in the reapportioning of the State Legislature. ...We believe that the people of Colorado have the constitutional right to decide these matters for themselves and that the decision of the United States Supreme Court requiring the State to apportion on a strict population basis is an unwarranted and flagrant invasion of our Constitutional rights and privileges and must be challenged and Congressional action urged."

The Grange also opposed the proposed "Job Corps Camp" near Woodland Park.

Mr. and Mrs. John Taylor of Pagosa Springs have been State Grange. They will compete for the Natioanl Grange Young Couple of the Year Award in Atlantic City in November.

CSU Holds Workshop On Cooperatives

FORT COLLINS — A workshop designed to provide professional training for new directors and managers of cooperatives is scheduled on the Colorado State University campus October 19.

The co-op session, co-sponsored by the Colorado Cooperative Council, Colorado State Department of Agriculture, and the CSU Extension Service, will get underway at 8:30 a.m. in Room 208 of the CSU Student Center.

Workshop participation is not necessarily limited to new co-op workers. Others interested in cooperative management are invited to attend.

At the heart of the 4-H Club program are some 400,000 men and women who serve voluntarily as leaders.

Saya Chester Cook, Ashley, Mich.

"My WRIGHT power blade saw makes the cleanest cut... safe too!"

This Wright Saw owner looks confident, with good reason. He can depend on his Wright Power Blade Saw anywhere he wants to use it, even from a ladder or in a tree. It won't grab or jerk, cuts clean and fast from any position. The Wright Power Blade is the best tool for more *kinds* of jobs, too. Only Wright makes power blade saws, so look up your Wright Saw dealer in the list below. Try a Wright Power Blade yourself.

12 MONTH WARRANTY

More cutting chores done more safely, in less time, with less fatigue

WRIGHT DIRECT DRIVE CHAIN SAWS... from $149.95*
WRIGHT GEAR DRIVE CHAIN SAWS... from $199.95*
WRIGHT POWER BLADE SAWS... from $139.50*
*Suggested retail price

- Factory Authorized Service
- Chain Sharpening by a Precision Machine
- SAW RENTALS

BALDRIDGE Implement Company
415 Arrawanna 636-3393

Leaves Left on Lawn Will Kill Grass

Leaves left on your lawn will kill the grass, according to garden experts of the Union Fork & Hoe Company, Columbus, Ohio. Soft leaves like maple, elm or beech are especially bad, but oak leaves should be cleared too, says the Construction Research Bureau release.

Leaves which stay on the lawn will mat, get soggy and eventually choke out the grass beneath them.

A piece of canvas can be laid down next to the pile of leaves and the leaves raked onto it and removed.

Leaves should not be burned on the lawn, because the fire kills the grass beneath it and scorches tree branches above it. Instead, leaves should be removed and composted.

SIGN ECONOMIC PACT

TOKYO (UPI) — New economic and technical agreements were signed Saturday by Communist China and Albania, its stalwart supporter in Eastern Europe, the New China News Agency said Monday.

'Water-Boy'
★ PATENT PENDING ★

ENDS WATERING CHORES
. . . and grows a prettier lawn!
Underground irrigation system utilizes new high-density Polyethylene Pipe for years of trouble-free operation.

. . . SAVES 50% OR MORE ON YOUR WATER BILL!

★ No Maintenance or repair
★ No parts to wear out or break
★ No obstructions, all underground
★ No rust or corrosion
★ No run-off water or evaporation
★ Big water tap not necessary
★ Grass grows greener, more evenly
★ Simple to operate, just turn a valve
★ Simple installation allows lawn to recover appearance in a few weeks
★ Low-cost installation, budget terms
★ Free estimate at no obligation

No Down Payment — Up to 36 Months to pay
FHA TITLE I LOAN
For more information, call or write
"Water-Boy", Of Southern Colorado
3431 N. PROSPECT Phone 634-8687

Simpson and Co.
MANUFACTURERS OF DIAMOND 'S' FEEDS

"Serving the agriculture needs of the Pikes Peak Region Since 1887"

A FEED FOR EVERY NEED!

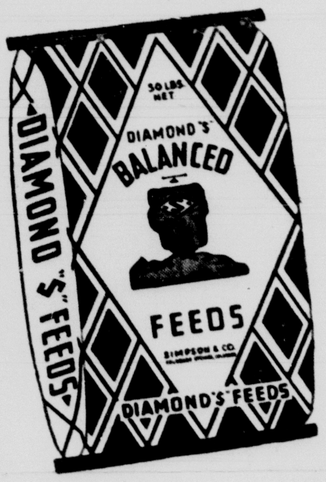

"RABBITS -- POULTRY"
"CATTLE -- SHEEP"
"HORSES -- DAIRY"
"TROUT -- SWINE"

And don't forget . . .
Our Fine Feathered Friends
"THE BIRDS"

Simpson and Co.
MANUFACTURERS OF DIAMOND 'S' FEEDS

Warehouse Store 201 W. Colo. 635-3501
Garden Center 416 So. 8th St. 634-7506
Upton Gardens Nursery 1216 N. Circle Dr. 634-1549

Episcopalian Group Blasts Sen. Goldwater

By GEORGE W. CORNELL

ST. LOUIS, Mo. (AP) — More than 700 Episcopalians, including 10 bishops, Tuesday accused the Republican presidential candidate and his running mate of a "transparent exploitation of racism among white citizens."

The statement was issued here concurrent with the triennial general convention of the Protestant Episcopal Church.

It accused Sen. Barry Goldwater, the GOP nominee, and the party's vice presidential candidate, U.S. Rep. William E. Miller, of "manipulation of racism among white citizens."

Goldwater himself is an Episcopalian; Miller is a Roman Catholic.

"They have sought to frighten citizens by equating the Negro struggle for freedom with crime and violence in the streets, while at the same time encouraging disrespect for law and order by their own expressed contempt for the federal judiciary, especially for the U.S. Supreme Court," the statement said.

The "statement of conscience on racism in the presidential campaign" was issued here by William A. Stringfellow, a New York City attorney and prominent Episcopal layman, who has been active in church service projects in Harlem.

He said that the statement was distributed to 1,100 Episcopal clergymen and laymen whom he felt "might share my concern about the racial crisis."

So far, Stringfellow said, 726 had signed the statement and returned it to him.

Many of them are among the approximately 8,000 Episcopalians here from across the country for the Church's legislative convention. However, the document was not a part of official convention business.

Stringfellow said he did not consider it a proper subject for the convention agenda.

Among the bishops signing the document were:

James A. Pike of San Francisco, Donald Hallock of Milwaukee, Frederick Putnam of Oklahoma, J. Stuart Wetmore of New York City, Chandler Sterling of Montana, Charles Persell of Albany, N.Y.; Lane Barton of eastern Oregon, Theodore McCrea of Dallas, Kilmer Myers of Michigan and Paul Moore of Washington, D.C.

Women first marched in a presidential inaugural parade at the inauguration of Woodrow Wilson.

Auto Glass
BLACK and WHITE
122 N. Cascade 634-6675

Why Wait!
REPAIR NOW... PAY LATER!
Up to 24 Months to Pay
COMPARE OUR PRICES!
TWO LOCATIONS TO SERVE YOU
402 South Tejon
Phone 632-1552
226 Main St., Securtiy
Phone 392-5559
AL DE MARK

HAMBURGERS
um-m-m-m-m good!
... 100% PURE BEEF
... GROUND FRESH DAILY
... PREPARED WITH CARE
... HOT OFF THE GRILL
... ON TOASTED BUN
... UM-M-M-M GOOD!
Look for the Golden Arches!
McDonald's
2 Convenient Locations
207 No. Wahsatch
and
1703 So. 8th St.

ON STAGE

SMITTY

SMILIN' JACK

AGGIE MACK

MOON MULLINS

RICK O'SHAY

BUGS BUNNY

PRISCILLA'S POP

TERRY & PIRATES

LITTLE LULU

DONDI

BRENDA STARR

GASOLINE ALLEY

LOLLY

CAPTAIN EASY

MORTY MEEKLE

ALLEY OOP

SHORT RIBS

Looking At Hollywood

By HEDDA HOPPER

© 1964: By the Chicago Tribune

STEVE BOYD GETS SET FOR SCIENCEFICTION FILM

HOLLYWOOD — Steve Boyd makes his first film here in five years — "The Fantastic Voyage," the most expensive science-fiction picture ever made. Twentieth Centur-Fox Shoots the works on this yarn about a United States secret service agent on an incredible assignment, and secret it's gonna be The actors will perform behind locked sets when it starts next month with Saul David producing and Richard Fleischer directing. David is a bright fel low full of ideas; he's now doing "Von Ryan's Express." Boyd would have changed history if he had continued in Cleopatra," but he bowed out and Richard Burton took over.

Writer Richard Condon travels so much his wife calls him "the yo-yo of the time zones." After wrapping up a deal to sell his novel, "A talent for Loving" "(Duke Wayne should play it") to Richard Quine and 7 Arts, he returns to London to script one of those United Nations TV shows which Alfred Hitchcock will direct. His subject is plague control. Condon has researchers in Italy, England, India, and the United States digging up material on fasting which will be the basis of his next novel. In case you've forgotten, he authored "The Manchurian Candidate."

Carroll Baker's staking her bankroll on French Designer Pierre Balmain's prediction that the new look will be transparent. He's whipping up a complete wardrobe of peekaboo things for her. She blames me for part of it. Says my story about Jean Harlow appearing at an M-G-M luncheon for Cal Coolidge in a transparent outfit gave her the idea it was time he got back to the glamorous girl in "Cheyenne Autumn," but at the big shebang at Ft. Laramie, Wyo., she wore a transparent western shirt and rode from one interview to another on horseback. London will get an eyeful when she appears there at the "Carpetbaggers" premier in a pink, beaded, skin-tight chiffon with flower stole: Many designers have leotards to wear underneath but that's cheating.

It must have felt like home for Jimmy Roosevelt when he returned to the Sam Goldwyn studio for a political rally arranged by Janet Leigh. Jimmy started his career as a producer for Sam when his father was President. About 800 ladies paid $5.00 each to meet the candi dates, but the girls were too busy getting autographs of the stars to listen. I must say Jimmy kept his word to me, and gave me the exclusive when Betsy Cushing divorced him. That was the first divorce in the Roosevelt family.

Frankie Laine and wife, Nan, spent four years and much cash researching Closeup, a new kind of mirror for gals who can't make up their eyes without wearing glasses. I have one and recommend it. You can even put on false eyelashes and get them straight with this prescirption mirror. Frankie will probably make more from this than he did from "Mule Train."

Bob Hope, in a rare mood, came on the phone singing "Once in a Lifetime," then told me the queen wants him for a command performance Nov. 2, but he has to join Dolores in Australia. Hope was in Washington when Pal Jerry Colonna got four decorations: "They kept laying it on him. Every general, including Curtis Lemay, was there. Many forgot that Colonna has done over 1,500 shows during the past 23 years for his country."

INSTANT SPACE HOUSE

SAN DIEGO, Calif. (UPI) — Now it's the instant space house:

Engineers at General Dynamics - Astronautics disclosed Monday they have developed a mechanism which can be landed on the moon, assemble itself into a house and be folded back into a small package when no longer needed.

Called "Ratio," the device also can be made into a space station in orbit.

ELECTRIC RAZORS DISCOUNTED

Layaway Now for Christmas Gifts

NORELCO FLIP TOP	12.66
NORELCO FLOATING HEAD	16.98
LADY NORELCO	14.88
REMINGTON "25"	16.66
REMINGTON LEKTRONIC II	22.88
LADY REMINGTON	11.88
SUNBEAM II	18.88
LADY RONSON TIARA	18.29
NORELCO CORDLESS	12.66

YOUR PRESCRIPTION *is our most important responsibility.*

● Complete Service . . . Extra Economy ●

Rx Walgreens FOR PRESCRIPTIONS

26 EAST PIKES PEAK

Wed. thru Sunday

Self-Service! Lower Prices!

Right reserved to limit quantities

Dine Out Economically

AT WALGREENS FOUNTAIN-GRILLS!

T-BONE STEAK

French fries, tossed salad, toasted roll.

99c Wed., Fri., Sat. 11 a.m. to closing)

WELCOME TO Walgreens

Our SIGN Says Welcome . . Our Friendly COURTESY PROVES IT!

HEADQUARTERS FOR HALLOWEEN NEEDS!

COSTUME VALUES!

With Matching Full Face MASKS

Skeleton, Pirate, Devil, Fairy Princess, Witch, Cat, Spaceman & more .. 99c ea.

"PIXIE" HALF MASK It's different! With flexible ears! Only .. 39c

"Character" PUMPKINS Devil, Witch, Skull or Happy face 47c

Pound Bag 30 Jr. Size 3-Cent Mars' **Candy Bars**

- MILKY WAY
- SNICKERS
- 3 MUSKETEERS
- FOREVER YOURS

59c ea.

100 LOLLIPOPS "Popeye"; each one wrapt! Assorted fruit flavors! 63c

100 Peanut Butter KISSES 48c

See Our Wide Selection!

100 ASPIRIN

"Worthmore" 5-grain tablets.

Buy now, Save! 5c Limit 1

GILLETTE

SUPER BLUE BLADES $1 Pack of 15 . 68c

FULL PINT **ALCOHOL** ISOPROPYL 15c

KLEENEX

FACIAL TISSUES 27c Box 400 . . . 18c Limit 2

83c FAMILY SIZE **CREST** TOOTHPASTE 46c

For Uppers or Lowers

EZO Cushions for Dentures

Helps to give a perfect fit and comfort. Pack.. Reg. 69c 48c

49c Pack 50 **Clothes PINS** Double spring grip wood. 34c

Metal 16x20½-inch **KING SIZE TRAY TABLES** Folds flat for storage. Choice of smart designs. 88c

15-FEET LONG **EXTENSION CORD** With cube tap end. U.L. approved! 52c

ELECTRICAL BUYS GALORE!

Moisture Resistant **High Quality HEAT PAD** "Laurel"; 3 heats! Removable cotton-flannel cover, only .. 2.44

Cotton-Flannel Back **IRON BOARD COVER** Fits standard boards smoothly and snugly. 98c

Walgreen 127 or 620 **COLOR FILM for Making Prints** Reg. 89c SAVE NOW at 79c

DECCA FOUR SPEED **Record Player** "Seaford VIII"; manual control, 45 rpm adapter. 19.99

New "Lady Vanity" **Automatic Coffeemaker** Brews 2 to 12 cups. Flavor selector! Now 7.99

Two Slice, Pop-Up **Automatic TOASTER** "Fostoria"; bright chrome finish. Only 5.88

Deluxe Model **Lady Vanity HAIR DRYER** 4 temperatures, deluxe bonnet, hat box case .. 10.87

Mastercraft Portable **AUTOMATIC CAN OPENER** Effortless to use! Opens ANY size or shape can. Now .. 5.99

TIME TO SAVE!

DEPENDABLE "MASTERCRAFT"

Electric Alarm Clock Made by Ingraham. Easy-to-read dial. $2.99 seller 2.66

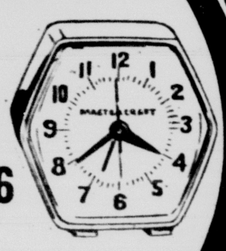

40-HOUR ALARM CLOCK $2.69 Seller! New "Darby" 2.33

Smoker Values

Tampa Smokers **CIGARS** $1.19 poly bag 25 . . . 98c

Automatic LIGHTER Super "Broth-en-Lite." Only 39c

HERSHEY'S Instant Cocoa Mix Already sweetened! TWO-POUND tin. Jumbo 85c size 66c

Modern Lady Vanity **Elec. Carving KNIFE** Two stainless steel blades, hollow-ground. 9.99

The Long-Awaited Answer

to the crime that stunned the world! Now (after 6 months of exhaustive investigation) The official

WARREN REPORT

on the death of President Kennedy.

With Complete Conclusions Analysis, Photographs Special Introduction. A Bantam Extra. $1

SUPER BUYS!

NEW MIRA-CLEAN, GLASS **Teflon Ovenware**

- Casserole & cover, 1-qt.
- Round Casserole & cover, 1½-qt.
- Oval Casserole & cover, 1½-qt.
- 9" Deep Loaf Pan
- 10½" Utility Pan

By Anchor Hocking

$1.69 Sellers! 1.29 ea.

Superb Quality! **MEN'S PLAID WOOL SHIRTS** Of 95% wool, 5% nylon. Washable. Sm., Med., Lge..... 5.44

Curity WET-PRUF ADHESIVE TAPE 49c SELLER! 39c 17-Yard Roll

Plus Fed. Tax on Toiletries, Luggage, Billfolds, Clocks, Watches, and Jewelry.

27c IODINE *Tincture*, Germicide, 1-oz. size. 19c

PREPARATION H *Ointment* shrinks hemorrhoids, 1-oz. 78c

LYSOL SPRAY DISINFECTANT Eliminates odors, kills germs. 87c

PEPTO-BISMOL TABLETS for upset stomach, 24's . 87c

LISTERINE Antiseptic—14 ounces 63c

DOAN'S PILLS Mild diuretic. PACK of FORTY . 58c

Vicks Formula 44 Extra strength Cough Mixture, 3½-oz. 71c

PERTUSSIN ROOM VAPORIZER Medicated; aids sinus congestion. .. 74c

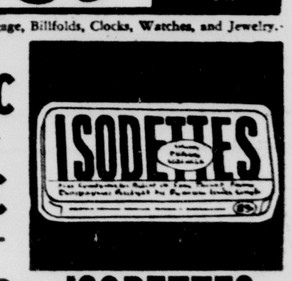

ISODETTES *Antibiotic Throat* LOZENGES Reg. 89c Relieves pain, kills germs on contact. Reg. size 77c

WITH A SAVINGS ACCOUNT YOU CAN HELP MAKE ENDS MEET

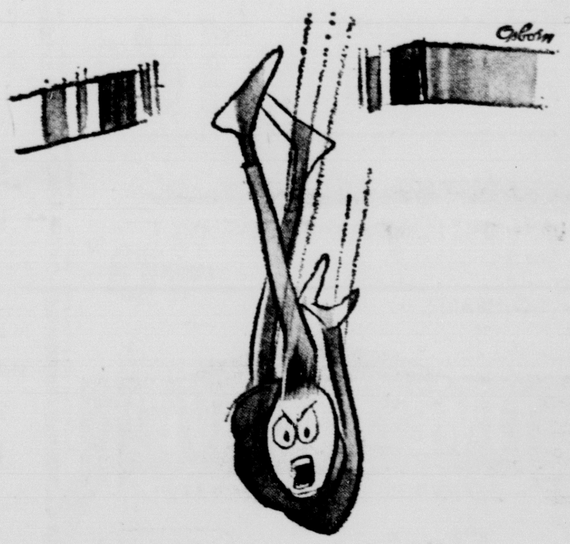

Whether you need money for expanding your home or your business, education for your children, or a fund for emergencies — the time to start saving is NOW! It's also wise to encourage the "young adults" in your family to start the "saving habit".

With regular, systematic saving you can attain that all important feeling of security. Start building your future security today with a convenient bank savings account.

Exchange National Bank
First National Bank
Colorado Commercial Bank
Colorado Springs National Bank
Central Colorado Bank

the SAFEST place for your money
is in your bank!

FULL SERVICE BANKS

THE BANKS
of the Clearing House Association
OF COLORADO SPRINGS

Members Federal Deposit Insurance Corporation

Cascade News

By MRS. JENNIE WYATT
684-9612

At the regular meeting of the Cascade Property Owners Association Nick Sanborn Jr., president, appointed the following committees: Roads, Nick Sanborn Jr.; Sanitation, Jack Palmer; Policy and General Welfare, Ron Harmon; Recreation, Fern Johnson; Utilities, Charles Cusack; Fire Protection, Sherman Rerick; Membership, Hazel Liscicki and Elizabeth McDowell; Executive George Knox, Nick Sanborn Jr., and Charles Cusark.

Mr. and Mrs. Jack Lanning and their house guests Mr. and Mrs. Claude Madsen of Berwyn, Ill., drove to Breckenridge, Vail and Denver, Colo., Sunday.

Mr. and Mrs. William Cross, who live in the Lanning Cottage, are the parents of a baby girl born Sunday, Oct. 11.

Mr. and Mrs. Ed Hammond Jr., of Denver, and Bob Johnson, of Manitou Springs, who was home on leave fror the Air Corps, were dinner guests of Mr. and Mrs. Ed Hammond Sr. Saturday evening.

Mr. and Mrs. Claude Madsen, of Berwyn, Ill., have been guests of the Jack Lannings this past week. The Madsens are interested in property in this area in which to make their home.

The covered dish dinner which was held at the Firehouse Saturday evening by the Holy Rosary Parish was well attended, and a very pleasant evening was spent after dinner playing Bingo.

Mr. and Mrs. Hans Fischer, newcomers to this area who reside on Highway 24, have gone to Tucson, Ariz., for a few months. Mr. Fischer has accepted a position as chef at the Tuscon National Golf Club and Estates. They will return to their home here before the holiday season.

Cascade welcomes a number or newcomers to this area for the winter. Among those on this weeks list are: Mr. and Mrs. Hans Fischer, Mr. and Mrs. David Poetter, Mr. and Mrs. Harland Monroe and family, Mr. and Mrs. Paul Forsette, Mr. and Mrs. Wayne Howell and family, Mr. T. H. Dauenspeck, Mr. and Mrs. Paul Connelly and family and Mr. and Mrs. Jack Ford and family.

A series of Christian cartoons by E.J. Pace, former chief cartoonist for Sunday School Times is being shown at the opening exercises of the Community Sunday School, which meets regularly in Sugar Creek House on Pyramid Mesa. Twenty-four new Durham chairs arrived last week to insure plenty of seating for the increasing number of youngsters who attend.

Mr. and Mrs. Art Slaven and family spent Sunday in Denver visiting Mrs. Slaven's brother, Bill Wolfe, and family.

Bernard Haigler is having a garage constructed at his residence at Timberlane, on Highway 24.

Sgt. and Mrs. Charles Johnson entertained Mr. and Mrs. John Dixon and family Sunday evening, honoring the birthday of their son Charles. Refreshments of birthday cake and coffee were enjoyed.

Don Bryce has rented the cottage of Mr. and Mrs. Sharbutt Owen. He is employed by a Nuclear Company.

Mr. and Mrs. Joseph Muzik, of Elmwood Park, Ill., spent several days last week with Mr. and Mrs. Elmer Tesker.

Mr. and Mrs. Claude Madsen, who are visiting in this area, called on Mr. and Mrs. Elmer Tesker Saturday afternoon.

The Brownie troop of ten girls were all present at their regular meeting Thursday afternoon at the Firehouse in Cascade. Their leaders, Mrs. Phyllis Giles and Mrs. Anne Mae Vaeth, took them on a hike and they found a secret hideout for the girls. The girls made an outdoor picture at the meeting. Mary Lee Beal and Sheryl Langton, hostesses for the meeting, served cookies and koolade.

The Ute Pass Homemakers will resume their meetings after a summer vacation with a coffee at the home of Mrs. Phyllis Giles Wednesday, Oct. 21, at 10 a.m. If you are interested please feel welcome to come to the meeting.

Mr. and Mrs. Bill Wyatt and Robin spent Sunday with Mr. and Mrs. Jeff O'Neal at Lake George.

Mrs. Elizabeth McDowell was hostess to the Cascade Women's Club at a morning coffee Monday at her home. Eighteen ladies were present. It was decided to meet on the second Monday of each month. The next meeting will be at the home of Mrs. Herbert Esgar, Nov. 9.

"Not exactly 'cum laude,' am I?"

Rocket Test Halted For Hunting Season

WHITE SANDS MISSILE RANGE, N.M. (AP) — There will be no Athena test rocket firings from Green River, Utah, into White Sands until Utah's fall deer hunting season closes Oct. 27, range officials said today.

This, a spokesman said, will allow hunters to move into the sparsely populated area southwest of Moab, Utah, which is used as a safety zone during Athena firings.

BIG DATE

DALLAS, Tex. (AP) — When Richard A. Means' daughter, Melinda, was born on her father's birthday, it was a gift in the family tradition. Means was born on his mother's birthday.

Paid Political Advertisement

IMPARTIAL
JOHN F.
GALLAGHER
FOR DISTRICT JUDGE

Sensational Buys for All the Family During this BIG EVENT!
Firestone
64TH Anniversary
CELEBRATION
(Insert Store Hours)

LIGHT BULBS
At A Sensational Low Price!

6 For Only 71¢
Six-Pack Contains Two-Each 60W, 75W and 100W Bulbs

WIN A PHILCO Color TV

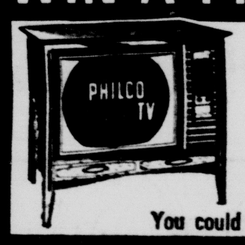

Register NOW for the big Firestone PRIZE DRAWING
You could be a WINNER!

G-E STEAM IRON

$9.98 NO MONEY DOWN
• Even-Flo controlled steam
• Handy fabric dial
• Weighs only 3 pounds
• Switches instantly from steam to dry
14-B-329

"EARLY BIRD" OFFER
Firestone
Town & Country

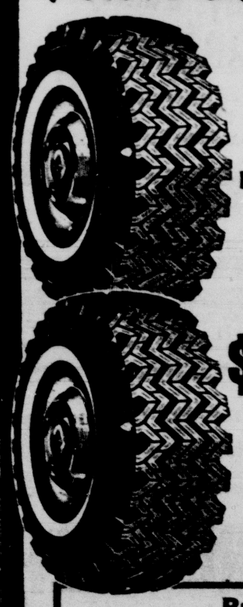

WINTER TREADS
RETREADS ON SOUND TIRE BODIES OR ON YOUR OWN TIRES
2 for only $24.24
Plus tax and 2 trade-in tires of same size off your car
750 x 14
670 x 15
650 x 13
Whitewalls or Blackwalls
Buy on FIRESTONE UNI-CHARGE
No Money Down—Months to Pay

Broom Rake
98¢
Lightweight and durable. Excellent for leaf raking. Flexible tines won't break or clog.
8-C-108

Automatic ELECTRIC BLANKET
Full double bed size!

14-F-132,138
• Made of rayon and cotton
• Contour corners
• Machine washable
• Choice of pink, blue, green or beige
$11.99 SINGLE CONTROL
$14.99 DUAL CONTROL

BUY ON FIRESTONE UNI-CHARGE
...NO MONEY DOWN...MONTHS TO PAY

GET YOUR SAFETY STICKER NOW!
OFFICIAL STATE INSPECTION STATION NO. 3352

Firestone
For Fast, Efficient Tire, Brake and Alignment Service By Experts with Precision Equipment

DOWNTOWN DRIVE-IN LOCATION
230 SOUTH TEJON
PH. 633-4641
FREE CUSTOMER STORE-SIDE PARKING

Committee Heads Named by Planning Group

Three committee chairmen were designated at the Oct. 9 meeting of the board of directors of the Security - Widefield Planning Association, held at the home of the chairman, Roy Adams, 131 Ithaca St., Widefield.

Kenneth Land is to be chairman of the research committee. Daniel Furzi is to head the publicity committee, and Clifford Bowland is to be chairman of the finance committee.

It was decided that the active membership fee would be $10 per year, and the fee for associate membership would be a minimum of $2 per year. The raising of funds was discussed at some length.

The research committee is to start a study to determine, among other things, the following: annexation vs. incorporation, boundary, form of government, estimated income for the area and sources, and initial cost and additional services required.

Another meeting of the board of directors is scheduled for 7 p.m. Oct. 23, also at the home of the chairman.

BERLIN—An Irish driver recently swerved to avoid a cat and hit a parked car, knocked down a steel fence, toppled four gas pumps and crashed through a window but escaped unhurt.

ST. MARY'S ROYALTY — Pictured above from left are Patti Haney, Molly Miles and Linda Skonce of St. Mary's High School. Patti is the Junior Princess of homecoming, and Molly and Linda are senior candidates for the title of Homecoming Queen. The homecoming court was selected by the St. Mary's football team, and the queen will be announced later this week. Attendants are Sarita Schneebeck, Judi McAdams, Colleen Kilian, Mary Anne Grantz and Charlotte Kelly. Homecoming festivities for St. Mary's will begin Saturday with a parade through the downtown district at 7 p.m., followed by a pep rally at 7:30 p.m. in the St. Mary's gym, and Benediction in St. Mary's Church at 8:20 p.m. The homecoming game with Regis will be played Sunday at 2 p.m. in Wasson Stadium, and a dance at 8:30 p.m. will be held in the gym. All alumni are invited to attend.

Teacher Appeals To Colorado Supreme Court

Jess Leadbetter who recently had his suit against School District No. 8 dismissed by District Judge William M. Calvert is appealing to the Colorado Supreme Court.

The school district comprises Fountain and Ft. Carson, and Judge Calvert ordered Leadbetter to pay all the defendant's court costs.

The plaintiff alleged that he was wrongfully dismissed from his post as a full time teacher. He held the position from Sept. 1, 1960 and claimed that a wrongful attempt was made to terminate his employment April 23, 1963, and that the termination was not effective as the district failed to give him written notice by April 15.

Leadbetter sued for $5,850 damages and requested reinstatement as full - time teacher.

Judge Calvert dismissed the case on the grounds that the plaintiff received "the notice to which he is entitled under the statute."

MEXICO CITY—Entire plants are being moved from one part of Mexico to another to take advantage of available water power.

Save $10.00 on a Quality Baby Bed & Mattress

A regular $39.95 value . . now only $29.95 NO MONEY DOWN and only $5.00 per month with no interest on carrying charges at HATCH'S, 28 S. Tejon. Open Wed. & Fri. Eve. adv.

Water Works Group to Meet Here Sunday

The annual meeting of the Rocky Mountain section of the American Water Works Association will get under way Sunday at the Broadmoor Hotel.

The four - day meeting will be highlighted by both technical and general sessions, a golf tournament at Kissing Camels Country Club Golf Course, a ladies' luncheon and the usual round of cocktail parties, luncheons and dinner banquets sponsored by participating manufacturers and engineering firms.

The members of the association will be greeted Monday morning by representatives of local government and John Price, chairman of the AWWA.

Following the official greeting, the meeting will get underway with technical sessions and symposiums on the subjects of water pollution, different types of valves, safety, the problem of detergents and pollution control.

Tuesday's program will have sessions, films and speeches dealing with sewage systems, the problem of freezing in high elevation communities, saline water conversion, corrosion in water systems and package sewage treatment plants.

Wednesday's program is geared specifically toward operators and will deal with maintenance, operation, repair and control of water systems plus a session on automation and its application in filter plants.

The meeting will be climaxed Wednesday night with a gala banquet and dance at the International Center of the Broadmoor, at which time awards will be made.

ELECTRIC
MOTORS
Sales and Service
Rewind — Bearings
KISTLER
ELECTRIC CO.
520 East Colo.
632-7671

MOVING
Call Cowen
632-7694

Producers of Fine Printing Since 1909
OFFICE SUPPLIES
H & H PRINTING
& STATIONERY CO.
118 N. Nevada 633-0033

Ralph's Drugs
EVERYDAY LOW PRICES
Bring your prescription to our Registered Pharmacist for prompt, professional service.

NEW! GIANT 3oz. SECRET ROLL-ON
Reg. 1.90
YOU PAY ONLY $1.41

Medicated
DERMASSAGE SKIN LOTION
12-oz. Decorator Bottle with Dispenser
$1.19

Wizard
ROOM DEODORIZER
7-oz. Aerosol Can of "Spring Bouquet" or Bathroom.
Regular 59c value 37c

LILT
Special
Complete Home Permanent
Reg. 1.59 77c

20-oz.
SUCARYL
Sweetening Solution
$1.59

10-oz. Jar
INSTANT
MAXWELL HOUSE COFFEE
$1.39

Anacin
Bottle of 100 ..... 77c

DO YOU TAKE VITAMINS AND STILL FEEL TIRED?*

If you take vitamins, yet *still feel tired*—you may need *more* than vitamins to restore your normal strength and energy. Check with your doctor. He may tell you that your worn-out feeling can be due to a shortage of iron.

Vitamins *alone* can't build up iron-poor blood. But GERITOL *can!* That's because GERITOL not only contains 7 vitamins but, in addition, supplies the amount of iron needed to build iron-rich red blood. Just 2 GERITOL tablets, or 2 tablespoons of GERITOL liquid, contain *twice* the iron in a pound of calves' liver! *Seven* times the iron in a pound of spinach! It is this rich source of iron, that makes GERITOL such an effective strength-building tonic. In only *one* day, GERITOL-iron is in your bloodstream beginning to carry *strength* and *energy* to *every* part of your body!

Proved By Medical Tests!

Patients diagnosed with iron-deficiency frequently were pale, nervous, irritable and easily tired. After patients took GERITOL daily, doctors reported definite clinical improvement. Remember, vitamins alone can't do it! But GERITOL, with its rich source of iron, *can* help you regain your strength and energy.

Check with your doctor and if iron-poor blood is your problem, you should take fast-acting GERITOL *every day*. Feel stronger fast—in just 7 days—or your money back from the maker. Get high-potency GERITOL, liquid or tablets, today!

*Due to iron deficiency

Southgate - Open 'Til 9 P.M.
Thursday -- Friday -- Monday

Downtown -- 116 N. Tejon
Open 9 A.M. to 5 P.M. Daily

Gambles
The Friendly Store

New '65 Features—NEW LOW PRICES!

SAVE $30 ON THE SET!

OCTOBER IS B. C. GAMBLE SCHOLARSHIP MONTH

Your Gamble Store will be competing for the chance to award a $350 Scholarship in your town.

"My annual scholarship awards are meant to encourage outstanding young people who demonstrate an interest in a career of salesmanship. We consider the program an investment in the growth of America's vital business community."
B. C. GAMBLE
Chairman of the Board, Gamble-Skogmo, Inc.

TRADE!
Gambles Will Allow More for Your Used Washer!

CORONADO Duchess AUTOMATIC TWINS

AUTOMATIC WASHER
Reg. $199.95 No Money Down $178.88
Big 14 lb. porcelain enamel tub. 2-speeds, 2-cycles for regular or delicate fabrics. New clothes guard.

ELECTRIC DRYER
Reg. $139.95 No Money Down $129.88
Jet-stream heating dries clothes fluffy and wrinkle-free with low, fluff, high settings. Large nylon lint filter.

VALUABLE COUPON
Bamboo Laundry BASKET
Regularly 88¢
Big value! It's a handy toy or wood basket. 66¢
BRING TO GAMBLES

Steam-Dry IRON
$8.88
2 irons in one—17 full-steam jets. True-temperature control. White handle..$10.88

CORONADO Princess WRINGER WASHER
No Money Down $99.95
Our thriftiest Coronado! 9 lb. porcelain tub, safety wringer.

VALUABLE COUPON
Storm Window Kit
Reg. 79¢ 48¢ Kit of 4
Includes 4-36" x 72" plastic sheets, mounting strips, nails.
BRING TO GAMBLES

GRADE "A" INTERIOR LATEX
Reg. $3.33 $2.98 GAL.
IN 2 GALLON LOTS
Goes on smoothly with brush or roller. Dries to a durable finish, for ease in maintenance.

VALUABLE COUPON
5 QUART PLASTIC UTILITY PAIL
Dozens of uses! Paint can't stick to it—because it's plastic 18¢
BRING TO GAMBLES

SAVE ON FUEL—STOP THOSE DRAFTS
GAMBLES FINEST ALUMINUM DOORS AND WINDOWS

NEW TRIPLE TRACK ALUMINUM COMBINATION Screen-Storm Windows
• Completely Weather-stripped
• Self Storing Screens
• Triple Tilt Windows
SAVE $2.07
Reg. $14.95 $12.88
83 to 101" Reg. $15.95—$13.88
101 to 120" Reg. $18.95—$16.88

Saves Work! All Holes Pre-Drilled
Saves Time! Completely Assembled
Panels & Z-Bar Fully Weather-stripped
Self-Storing Glass and Screen Panels
Hinge, Z-Bar Attached to Frame

Our Finest Pre-Hung COMBINATION DOOR
Regularly $34.95
$29.88 Less Grille
WHITE ENAMEL OR NATURAL ALUMINUM
SAVE $5.00
NO MONEY DOWN
COMBINATION DOOR
$27.95
NO MONEY DOWN
Expanders on all 4 sides for a perfect fit. Glass and screen panels.

ALWAYS BETTER BUYS AT GAMBLES

New beauty discovery helps you fight wrinkles!

New Skin Dew Cream

From Helena Rubinstein: the face cream with Collagen Protein, free when you buy Skin Dew—the continuous all-day moisturizer!

ONLY HELENA RUBINSTEIN, world's First Lady of Beauty Science, brings you this scientific beauty discovery! New Skin Dew Cream, a patented cosmetic preparation with Collagen Protein, works deep to stop dryness!...keeps your skin soft and supple! To introduce this important advance in skin care, Helena Rubinstein will give you your first jar of new Skin Dew Cream FREE when you buy Skin Dew Emulsion. Get 24-hour beauty care with rich, beauty-effective Skin Dew® Cream and famous dewy-light Skin Dew Emulsion. Don't miss this fabulous beauty value!

INTRODUCTORY SALE!
FREE! NEW SKIN DEW CREAM with famous SKIN DEW EMULSION the continuous all-day moisturizer
reg. 3.75
reg. 5.50
value 9.25
NOW 5.50
Also Introductory Set: 5.25 value, NOW 3.25
prices plus tax — limited time only

Palmolive
RAPID SHAVE
(Reg. or Menthol)
with FREE PRO FOOTBALL BOOK
Reg. 79¢ 49c

AFCO
6-Transistor
POCKET RADIO
New Smaller Size
$6.88

4-quart
PRESTO
Cast Aluminum
PRESSURE COOKER
Reg. 15.95 9.95

NEW!
Foam backed vinyl
PLASTIC TABLE COVERS
1.88 52x52-inch
2.88 52x70-in.

Norwich Adult
Glycerin SUPPOSITORIES
Bottle of 50
Regular 98c Value 77c

GENERAL ELECTRIC
GRILL AND WAFFLE BAKER
MODEL 642
ONLY $12.91

Desert Flower
HAND AND BODY LOTION
Half Price Sale!
2.00 Size 1.00
4.00 Size 2.00

Eveready 9 Volt
RADIO BATTERIES
Regularly 69c
2 for 88c

HALLOWE'EN CANDY
Assorted kinds in bags of more than a pound each!
69c

KIDS & GROWN-UPS LOVE IT! LUSCIOUS Fruit & Nut Filled FRUIT CAKE
2 FULL POUNDS OF MOUTH-WATERING DELIGHT! • GIFT TINNED
88c

Blake's
HI-PROTENCY
SUPER VITAMINS
A dependable brand. Tiny, easy to swallow capsules. Economical maintenance formula for the whole family.
100 Capsules 99c

Helena Rubinstein's Color-Tone Shampoo Concentrate
THE FIRST CONCENTRATED COLOR SHAMPOO!
Now, discover Helena Rubinstein's Color-Tone Shampoo Concentrate! It has conditioning action...comes in stand-up plastic tube ...and, just a little lathers a lot!
Not a rinse, not a tint, but rich shampoo with color accents, Color-Tone Shampoo Concentrate leaves hair clean, clean, clean ...silky-soft, aglow with color highlights.
Choose from Blonde-Tone, Brunette-Tone, Red-Head or Silver-Tone. Limited Time Only.
REG. 2.50 NOW ONLY 1.50 plus tax

In Addition to Ralph's Low Vitamin Prices we give you a
FREE 9-INCH PLAY SIZE FOOTBALL
with the purchase of any bottle of 100 vitamins

LISTERINE Special
ONE POUND 5 GIANT TUBES
99c
Regular Value $2.65

NEW!
Cergens
EXTRA DRY SKIN FORMULA
only $1.41
FREE DISPENSER

PRICES GOOD AT ALL FOUR RALPH'S DRUGS
Today (Oct. 14) thru Saturday (Oct. 17)
1430 N. Hancock, Golf Acres
1800 North Circle
Security
15 S. Tejon

As a result of legalized abortion in Japan, the birth rate had dropped 50 per cent.

BUY FIRM

BRIDGEPORT, Conn. (UPI) —Valve Corp. of America announced Tuesday it has bought Femco Plastics, Ltd., a leading British maker of aerosol package components, of Dartford, Kent, for stock.

Both British Parties Claim Vote Prospect

By COLIN FROST

LONDON (AP) — With Britain's general election only one day away, both major parties claimed today the trend is going their way.

The Laborites still were heavy betting favorites despite a wildcat subway strike in London that raised the public's temper.

"Of course we shall win, if we get out our full vote," Labor party leader Harold Wilson said in Liverpool. "All the signs are that there will be a big vote and a big swing to Labor."

"It looks like going more to the left," said Peter Hyett, director of the National Opinion Poll which earlier reported the Laborites and Conservatives neck and neck.

The hard-pressed Conservatives claimed that their blitz speaking campaign by more than 20 members of the government was paying off. "Things have swung our way," said Foreign Secretary Richard A. Butler.

Conservative hopes were boosted by the subway strike. It is an axiom of British politics that strikes mean trouble for the Labor party, which gets its main financial support from the unions.

Wilson denounced as "intolerable" the strike staged by a minority of railmen in defiance of their union leaders. The strikers are protesting schedule cuts caused by a shortage of guards. They claim the London Transport Board could attract more workers by raising the wage scale.

Prime Minister Douglas-Home, fighting his first campaign as the Conservative party's leader, wound up his television campaign Tuesday night.

He called on Britain's 35 million voters to renew the Conservative mandate because his government has kept living standards rising and it intends to keep Britain's nuclear armory intact.

"So remember that your vote on Thursday will decide not just your way of living and your standard of life, but that of your children too," he said.

Wilson holds his final rally in Liverpool Tonight.

Baboons reveal hostility by yawning.

LUNCH WEEK—North Junior student council officers saw the school lunch program from the other side of the counter during National School Lunch Week, Oct. 11-17. They were guests of Mrs. Ruth Jimeson, lunchroom manager, and her staff. The council officers are Debbie Sauerhagen, Susie Palmer, Kent Beisner, Mrs. Jimeson, and Steve Burns.

'Outrage' Gives Its Version of What Is Truth

By BOB THOMAS

HOLLYWOOD (AP) — The new movies —

"The Outrage" is more perplexing than outrageous. It poses tie age-old inquiry: What is truth? The only answer is provided by a con man: "People see what they want to see and they hear what they want to hear."

Like "The Magnificent Seven," "The Outrage" transforms a classic Japanese film — it was also a Broadway play — to a Western setting. But something was lost in the translation of Kurosawa's great "Rashomon"; somehow its art doesn't register amid the gunfighters as it did with the samurai.

Three lone figures gather in a rainstorm at a broken-down railroad station — a dishearentd preachtr, a garrulous ened preacher, a garrulous charlatan, an idealistc prospector. Together they relate the scandal of a small Western town.

A trial has been held. A Mexican bandit was accused of the rape of a woman and the murder of her husband. But the testimony of the bandit, the woman and the dying words of her husband provide three versions of what happened.

Then the prospector confesses he saw the whole thing, and it was entirely different from what the other three said.

"The Outrage" could have been a clever exercise in irony, through much of the story-telling, thanks to director Martin Ritt and topflight acting. But the irony rusts in the final sequence, which descends to farce and erases any pretense to serious consideration.

Paul Newman, Claire Bloom and Laurence Harvey perform above and beyond the call of duty in enacting their charade four times. Newman is robust, but his accent makes him sound a bit like a growly Jose Jiminez.

Edward G. Robinson, William Shatner and Howard da Silva are fine as the narrators, especially Robinson as the con man. His performance might well draw an Academy Award that is long overdue.

Samuel Goldwyn Jr. attempted with "The Young Lovers" something his father never did — to direct as well as produce a motion picture. The results indicate that young Sammy may have done well to deviate from the paternal pattern.

That does not mean that "The Young Lovers" is an unalloyed success. It is likely that the over-40 audience may object to its casual approach to what was once called moral values. Though the film is by no means immoral, its approach seems too sophisticated.

Goldwyn Jr. is to be commended for attempting that rare screen commodity, the love story. It is a tale of the romance and torment of two college students, one a somewhat inhibited beauty, the other an aimless artist. Their situation seems real, and so do the collegiate surroundings.

Where "The Young Lovers" fails to achieve reality is in the characters. The leads are played with earnestness by Peter Fonda and Sharon Hugueny, but they never have dimension. Their joys, angers and frustrations are carefully delineated, but the motivations are never explored.

At any rate, Sammy is off to a promising start. His father should be proud.

Water Project Feasibility Report Okayed

DENVER (AP) — The U.S. Reclamation Bureau said today a feasibility report for development of the 61,000-acre Dolores Water Project in southwestern Colorado has been approved by the Interior Department.

The cost of the proposed project has been estimated at $46,643,000.

Reclamation officials said the Dolores Project would provide a dependable water supply for Montezuma and San Juan counties. It would conserve and distribute the flow of the Dolores River for irrigation, municipal and industrial use, flood control, water quality control, recreation and fish and wildlife conservation.

The principal storage feature would be the McPhee Reservoir on the river below the town of Dolores. The 364,000 acre-foot reservoir would be formed by the McPhee Dam and a 1,900-foot dike across the Dolores-San Juan River about five miles above the dam.

The feasibility report has been sent to states in the Upper Colorado River Basin and to federal agencies for review.

State-wide Horticultural Council Urged

FORT COLLINS — Colorado could definitely benefit by the formation of a state - wide horticultural council, Charles M. Drage, extension horticulturist at Colorado State University, said here recently.

Speaking to the 11th annual Rocky Mountain Regional Turfgrass Conference, held on the CSU campus, Drage said a horticultural council could coordinate the efforts of the many regional and special - interest groups to produce more effective results. Such results, he said, would include a greater awareness of ornamental horticulutre in Colorado, and added natural beauty to make the state a better place in which to live, or to vacation.

Drage said that there are several thousand members in various horticultural organizations across the state, such as the Colorado Nurserymen's Association, the Colorado Flower Growers Association, and others. The problem, he said, is getting these people, together with professional horticulturists and the suppliers and dealers that furnish their lawn and garden equipment, coordinated to act as a group.

Acting cooperatively, Drage believes, a state - wide organization could carry out such projects as adding garden book sheives to school and local libraries, increasing horticulturral education and appreciation especially in elementary grades, sponsoring more horticulture & garden clinics, and adding effective support to legislation designed to improve horticultural standards.

Playing cards are believed to have originated in Hindustan about 800 A.D. The earliest playing cards in Europe appeared in Italy in the 14th Century and were known as "tarots." They consisted of decks of 62, 78, or 97 cards.

Horsemen's Association Lists Winners

Winners in the Central Colorado Horsemen's Assn. Finals, held at the Kit Carson Riding Club Arena, Sunday, October 11, are listed below in the order in which they are placed:

High point division winners are: Age 1 through 10, Mike Jubb; Ages 11 through 13, Sharon Jubb; Ages 14 through 17, Judy Jubb; Ages 18 and over, Fritz Wampfler.

Winners in the horse show events are:

ENGLISH EQUITATION — Ages 13 and under: Debbie Hoke, Sharon Jubb, Billie Conway, Cynthia Fosnes. Ages 14 through 17: Judy Jubb, Dianne Hoke, Debbie Moore, Margo Duncan.

ENGLISH PLEASURE — Ages 17 and under: Billy Conway, Debbie Hoke, Sharon Jubb, Judy Jubb. 18 and over: Marty Pagliotti, Jim Pagliotti, Ruth Tyree.

WESTERN HORSEMANSHIP — Ages 1 through 10; Mike Jubb, Vicky Vrooman, Rusty Riggs. Ages 11 thru 14; Sharon Jubb, Debbie Hoke, Albert Coleman, Sandy Weidler. Ages 14 through 17: Judy Jubb, Dianne Hoke, Sally Stanley, Rye Weber.

WESTERN PLEASURE — Ages 13 and under: Debbie Hoke, Mike Jubb, Billie Conway, Polly Wallower. Ages 14 through 18: Tres Wallower, Judy Jubb, Dixie Barhite, Sally Stanley. Ages 18 and over: Mrs. S. E. Walters, Jim Pagliotti, Marty Pagliotti, Fritz Wampfler.

REINING — Ages 11 through 14: Sally Vrooman, Sharon Jubb, Polly Wallower, Vicky Vrooman. Ages 14 through 17: Judy Jubb, Tres Wallower, Donna Wiltgen. Ages 18 and over: Fritz Wampfler, Helen Williams, Dennis Wiltgen.

Winners in the gymkhana events are:

BARREL RACING — Ages 1 through 11: Rusty Riggs, Ann Stauffer, Mike Jubb, Gary Karch. Ages 11 through 14: Dwight Barhite, Dory Williams, Renie Garrett, Sharon Jubb. Ages 14 through 18: Dixie Barhite, Larry Riggs, Diana Hoke, Don Wiltgen. Ages 18 and over: Helen Williams, Fritz Wampfler, Susie LaPonsie, Clara Loughrey.

POLE BENDING — Ages 1 through 11: Mike Jubb, Ann Stauffer, Gary Karch, Rusty Riggs. Ages 11 through 14: Sharon Jubb, Dory Williams, Sandy Weidler, Renie Garrett. Ages 14 through 17: Dixie Barhite, Debbie Moore, Sally Stanley, Ellen Johnson. Ages 18 and over: Fritz Wampfler, Susie LaPonsie.

STAKE RACE — Ages 1 through 11: Ann Stauffer, Mike Jubb, Shiela LaPonsie, Gary Karch. Ages 11 through 14: Renie Garrett, Sandy Weidler, Sharon Jubb, Dory Williams. Ages 14 through 17: Judy Jubb, Larry Riggs, Don Wiltgen, Rye Weber. Ages 18 and over: Helen Williams, Fritz Wampfler, Susie LaPonsie.

KEY HOLE RACE — Ages 1 through 11: Mike Jubb. Ages 11 through 14: Sharon Jubb, Darrel Wiltgen, Dory Williams, Sandy Weidler. Ages 14 through 17: Dixie Barhite, Donna Wiltgen, Rye Weber, Judy Jubb. Ages 18 and over: Helen Williams, Susie LaPonsie.

75 YARD RACE: UP AND BACK — Ages 1 through 11: Rusty Riggs, Margaret Lewis, Mike Jubb, Gary Karch. Ages 11 through 14: Dory Williams, Renie Garrett, Sharon Jubb, Scott Gross. Ages 14 through 17: Dixie Barhite, Debbie Moore Rye Weber, Donna Wiltgen. Ages 18 and over: Fritz Wampfler, Helen Williams, Sheryl Hinds.

The morning horse show classes were judged by Mrs. Mona Betts, Parker, Colorado. Miss Pat Close served as ring master. Mr. Phil Hendricks announced the show. Mrs. Charles Hammond, Mrs. Fred Wampfler and Mrs. Pat Jubb served as entry clerks.

Mrs. Connie Lou French and Mr. Karch were the official timers. Mr. Clarence Shemwell and Mr. Larry Riggs were the official flagers for the timed events.

51 Believed Killed In Hong Kong Typhoon

HONG KONG (AP) — Rescue officials were certain today that the death toll from Typhoon Dot would reach 51.

With 34 deaths confirmed, workers searched for the bodies of 17 other persons buried in landslides caused by the killer storm Tuesday.

Most of the dead and missing were refugees from Communist China. The typhoon crossed into Red China's Kwangtung province and began blowing itself out. As yet there were no reports of casualties or damage there.

Santa's Workshop
10:00 a.m. - 4:30 p.m.
Closed Mondays
4 Miles West of Manitou Springs on Hiway 24

THURSDAY'S
95c Special Luncheon 95c
Serving from 11 a.m.
Meat Loaf With Mushroom Gravy
Chicken Gumbo or Minestroni Soup
Coffee Dessert
GIUSEPPE'S
Pizza—Sandwiches—Spaghetti
122 S. Cascade

Complete Selection
RECORDS
"SAVE A DOLLAR PRICES"
ALTONE'S
RECORD ROUND-UP
634-3482 GOLF ACRES

Now at Your Westland Theatres!

STARTS Today!
WILLIAM HOLDEN / SUSANNAH YORK
CAPUCINE

MEN...WOMEN...AND WAR STAND NAKED IN THE BLAZE OF...
THE 7th DAWN
ACTION
At 12:30
2:45 • 5:00
7:15 & 9:30
TECHNICOLOR®
Children 25c • Adults 75c • Thea $1.00
CHIEF
NEXT! . . . Walt Disney's "SO DEAR TO MY HEART"

STARTS Today!
IS AMERICA PREPARED?

FOR THE FIRST WOMAN PRESIDENT OF THE U.S. AND HER "FIRST LADY"
Fred MacMurray
and
Polly Bergen
in
Kisses for my President

See It At 12:45, 2:58, 5:00, 7:13, 9:26
Open 12:30 PM—$1.00 to 6 PM Then $1.25
EXTRA! CARTOON AND NEWS
The NEW PEAK
A WESTLAND THEATRE

AIRCADIA
2201 E. HIGHWAY 24 634-0792
Gates 6:30 — Shows 7:15
Adults 75c — Kids Free
HALEY'S NEW THRILL in WALT DISNEY'S
The Moon-Spinners
Color at 7:25 Only!
Plus! Hot Shot Action!
FRANK SINATRA • DEAN MARTIN
4 FOR TEXAS
Color At 9:33 Only

8th STREET
8th ST. & BROOKSIDE
Gates 6:30 — Shows 7:15
Adults 75c — Kids Free
HEY THERE! ITS FUN
"Hey There, it's Yogi Bear"
FULL-LENGTH-COLOR
Shown at 7:25
Plus! Their New Loves!
MICHAEL CALLAN • BARBARA EDEN
"THE NEW INTERNS"
At 9:04 Only

SKY VIEW
Gates 6:30 — Shows 7:15
Adults $1.00 — Kids Free
First Drive-In Showing!
meet two junior-size misses

and one king-size nut!

PETER SELLERS
PAULA PRENTISS & ANGELA LANSBURY
The WORLD of HENRY ORIENT
Color at 7:25, 9:31

VISTA VIEW
Gates 6:30 — Shows 7:15
Adult 75c —Kids Free
CAPERING CON MEN
Marlon Brando & David Niven
Shirley Jones
"Bedtime Story"
SHOWN AT 7:25 ONLY
Meet The Mouse Pack
ADVANCE - THE REAR
GLENN FORD SHIRLEY JONES MELVYN DOUGLAS
AT 9:10 ONLY

The BROADMOOR THEATRE
STARTS TONITE!
Daily At 8:00 P.M.
In Color

Unthinkable To Miss—
the Unsinkable MOLLY BROWN
starring DEBBIE REYNOLDS • HARVE PRESNELL
MATINEES SUNDAY 2:30

STARTS TONITE!
"A BARGAIN BASEMENT 'CLEOPATRA'"
FIRST TIME ON ANY SCREEN!
• ADULTS ONLY AT 7:25—10:05 ••••
What the Policemen Saw
Beauty on the Beach
Green-eyed Sheree Stein-18-year-old blonde

WITH 20 CUTIE-PLAYGIRLS ALL WAYS
PLUS 2ND FIRST RUN
"Great Armored Car Swindle" AT 8:45
Gates 6:30 — Shows 715 — Adults Only 75c
STARLITE
EAST HIGHWAY 24 633-8030

At 1:00 3:08 5:16 7:24 9:32
Cooper
117 SO. NEVADA AVE. 633-4683
Open 12:45 $1.00 to 6
LAST 2 DAYS
WHERE LOVE HAS GONE
SUSAN HAYWARD BETTE DAVIS
TECHNICOLOR
with JOEY HEATHERTON MICHAEL CONNORS

FRIDAY!
THE WONDERFUL ENTERTAINMENT YOU'VE WAITED FOR

• 25c Parking Refund Anytime •

LAST DAY!
UTE
126 E. PIKES PEAK AVE. 633-2356
Open 12:45 $1.00 to 6
At: 1:30, 3:30, 5:30, 7:30, 9:30
JAMES DARREN • PAMELA TIFFIN
DOUG McCLURE • JOANIE SOMMERS
The LIVELY SET
COLOR
A Universal Picture
--STARTING TOMORROW!--
The Laffs Are Wild . . .
Man takes bride! Bride takes dog!
Dog takes over!

with LARRY STORCH • MARTY INGELS • JULES MUNSHIN
JACQUES AUBUCHON and PIERRE OLAF

ONLY IN DENVER CAN YOU SEE IT!
My Fair Lady
AUDREY HEPBURN
REX HARRISON

ORDER TICKETS NOW BY MAIL!
EXCLUSIVE ROCKY MOUNTAIN SHOWING!
Opens November 11
DENHAM THEATRE, 16th at California, Denver, Colo. 80202 - 255-4636
Prices, tax included
EVES. (Sun. thru Thurs.) Orch. & Loge $3.25 Mezz. $2.75
EVES. (Fri., Sat., Hol. Eves. & Mats.) Orch. & Loge $3.50 Mezz. $3.00
MATS. (Wed.) Orch. & Loge $3.00 Mezz. $2.50
MATS. (Sat., Sun., Hols.) Orch. & Loge $3.25 Mezz. $2.75
Matinees Daily — December 25 thru January 1
Performance Times: EVENINGS 8:00 p.m. (Sun. 7:30 p.m.)
MATINEES 2:00 p.m. (Wed. 1:30 p.m.)
DENHAM THEATRE, 16th at California, Denver, Colo. 80202
Phone 255-4636
(Please Print)
Name
Address
No. of Seats @ $
Date Requested
Please List 3 Alternate Dates 1 2 3
Enclose check or money order (no stamps) payable to DENHAM THEATRE Addressed to Box Office with a self-addressed, stamped envelope.
THEATRE PARTIES: For groups and special theatre party information, call Mrs. Colvin, 255-3122.
DENHAM
Phone 255-4636

Goren on Bridge

By CHARLES H. GOREN

Neither vulnerable. East deals.

NORTH
♠ K 9 6 5
♡ 7 6 4 2
◇ Q 3 2
♣ J 3

WEST
♠ 2
♡ K Q J
◇ J 9 8 7
♣ 8 7 5 4 2

EAST
♠ A 10 4
♡ A 10 9 8 3
◇ 6 5 4
♣ A 6

SOUTH
♠ Q J 8 7 3
♡ 5
◇ A K 10
♣ K Q 10 9

The bidding:

East	South	West	North
1 ♡	Double	2 ♡	Pass
Pass	2 ♠	Pass	3 ♠
Pass	4 ♠	Pass	Pass
Pass			

Opening lead: King of ♡

My good friend and associate, John Gerber, Houston, led a foursome consisting of Margaret Wagar, Atlanta, and Dr. John Fisher and Emma Jean Hawes of Dallas to a photofinish triumph over a record turnout in the National Mixed Team - of-Four championships recently concluded in Toronto, Canada. A microscopic ¼ of a point separated the first three teams.

Today's hand, taken from a qualifying round of the event, reveals how East was able to capitalize on South's momentary carelessness to submerge the latter's four spade contract.

South made a take-out double over the one heart opening bid, inasmuch as he had ample support for all suits. West raised his partner to two hearts and North chose to pass, although we would not look with askance on a bid of two spades. Superficially, he has but six high card points; however, they are well distributed and there is no duplication in the opponents' heart suit. The pass places pressure on partner and he may be reluctant to compete further single handed.

Fortunately, South had enough in reserve to bid two spades and, when North offered a delayed raise, he carried on to game.

West opened the king of hearts and continued the suit, declarer ruffed the second round. South led the queen of spades and was permitted to hold the trick. He continued with a small spade and, when West showed out, the king was played from dummy to force out East's ace.

A heart came back forcing declarer again, and he was now reduced to one trump, the jack. It was necessary to dislodge the ace of clubs and, when East got in with that card, a fourth round of hearts applied the finishing touch. South was obliged to trump with the jack of spades, and East's ten became established for the setting trick.

Since it is necessary to let the defenders in twice while declarer is establishing his tricks, he must be careful to protect his trump holding from a fatal attack. When the queen of spades holds, South should continue with the jack—retaining North's king to complete the drawing of trumps if that suit does not break. This will counter the threat of repeated heart forces, for declarer safely can reserve his small spades for trumping purposes while he completes his chores.

Copyright 1964
By The Chicago Tribune

Antarctic Navy Garage Burns

PEARL HARBOR (AP) — A flash fire destroyed a large gaarge and three snow tractors Tuesday at the Navy's southernmost scientific sation on he Antarctic, Pacific headquarters announced.

The Navy said the Amundsen-Scott South Pole station's 22-man population fought the fire in temperatures 67 degrees below zero.

The station is less than a quarter-mile from the geographic South Pole.

REPRESENTATIVE NAMED

ALAMOSA (UPI)— Louis D. Appel, professor of English at Adams State College, Tuesday was appointed representative for the Division of Language and Literature of the Graduate Council. The council establishes rules and regulations for admission to graduate study.

LEGAL NOTICE

ADVERTISEMENT FOR BIDS
The Rock Creei Mesa Water District will receive sealed bids for the construction of water works improvements until 2:00 P.M. Mountain Standard Time on the 22nd day October, 1964 at the County Auditorium on the third floor of the El Paso County Office Building at Vermijo and Tejon in Colorado Springs, at which time and place all bids will be publicly opened and read aloud. Construction for which bids will be received will include approximately 13,000 feet of water distribution lines, two storage tanks, valves, pumps, slow sand filter fittings and appurtenant structures.
The contract document, including plans and specifications are on file at the office of Nelson, Haley, Patterson and Quirk Inc., Engineering Consultants, 2021 Club House Drive, Greeley, Colorado. 80631.
Copies of the contract documents including plans and specifications may be obtained by depositing ten dollars ($10.00) with Nelson, Haley, Patterson and Quirk Inc. for each set of documents so obtained. One half of the amount of the deposit ($5.00) will be refunded to each bonified bidder or material supplier who returns the plans and specifications in good condition within ten (10) days after the opening of the bids.
Each bid shall be accompanied in a separate sealed envelope by a bid bond drawn on a recognized Colorado licensed surety company or a certified check drawn on a solvent bank in the State of Colorado in an amount not less than five per cent (5%) of the total bid, shall be made payable to the Rock Creek Mesa Water District as security that the bidder to whom the contract may be awarded will enter into a contract to construct the work in accordance with this notice and give bond as here and after provided. Checks accompanying bids not accepted shall be returned to the bidders.
No bids shall be withdrawn after opening of bids without the consent of the Rock Creek Mesa Water District for a period of thirty (30) days after the scheduled time of closing bids. The successful bidder will be required to furnish a satisfactory performance bond in the full amount of the bid or proposal.
All bids must be submitted in writing on the forms provided and signed by the bidder or his duly authorized agent.
The Rock Creek Mesa Water District reserves the right to reject any or all bids and to waive any informalities in bidding and to make the award in such manner as may be deemed right and proper for the best interest of the District.
Dated at Colorado Springs, Colorado the 7th day October, 1964
ROCK CREEK MESA DISTRICT by
Madaline Barbour,
Secretary-Treasurer

NOTICE

The Gazette Telegraph will accept no responsibility for errors after the first insertion. Errors not the fault of the advertisers, which greatly lessen the value of the advertisement should be corrected the first day when extra collected insertions will be made without charge.

Claims for adjustment must be received within seven days after advertisement appears.

1—Personals—Sp. Notices

Worried About Bills?
See Colorado's oldest and most experienced debt Management Co. about consolidating all of your bills.
We Offer You . . .
1. Just one place to pay.
2. A monthly payment you can afford to meet.
3. A goal to get out of debt.
Call us today for a free office or home appointment.
Phone
634-6679 or 634-8003
Licensed and Bonded
Credit Counselors
Independence Bldg.
121 E. Pikes Peak
Colorado Springs
(not a loan co.)

A (BILL PLAN!)
LET US CONSOLIDATE your bills past due or not into one low payment you can afford garnishments avoided. For example:
IF YOU OWE PAY AS LOW AS
$1000 $15 per week
$2000 $25 per week
$3000 $35 per week
NOT A LOAN
NO CO-SIGNERS OR SECURITY
AMERICA'S LARGEST & MOST REPUTABLE CREDIT MANAGEMENT CO
CREDIT ADVISORS, INC.
636-5037
104 Exchange Natl. Bank Bldg. Evenings, Office or Home Apts

Don't Panic!
When installment and other monthly payments become too large for you to handle. Call
Debt Management
520 N. Tejon
633-9238
or arrange a home apt. &
- Reduce Payments
- Stop Garnishment
- Stop Calls on the Job
- Let You Relax Bill Free

Debt Management
not a loan Co.

REGISTER now for fall courses. Stauffer Siendering and Zealer facial care. For that admired look. Stauffer Siendierizing Studio, 113 Iowa. 632-3079. Open evenings by appointment.

FOR STUDIO GIRL COSMETICS or for information regarding part-time money making opportunity in your neighborhood, phone Frances Bochman, 633-6184 before 9 A.M. or after 5 P.M.

FLYING CLUB
Interested in flying or learning to fly? Local flying club now organizing. For information call 634-1917.

FROM wall - to - wall, no soil at all, on carpets cleaned with Blue Lustre. Rent electric shampooer $1. Mary Carter Paints, 2205 No. Weber. 2602 West Colorado.

PRIVATE ESTATE TOBACCO PIPES. Greeting cards, magazine subscriptions and many other items. B & B News Co., 24 South Nevada.

REWEAVING, MENDING, burns, tears, upholstery. 25 years experience. Money back guarantee. Hedda Mohl, 30 East Bijou, and 119 East Dale. 632-6252.

WOULD like to borrow $6000 for five years with 12% interest. Write P. O. Box 346, Cripple Creek, Colorado.

THE AMAZING Blu Lustre will leave your upholstery beautifully soft and clean. Rent electric shampooer $1. Mary Carter Paints.

LEAVING for Phoenix, rider to share expenses. Must have references. Call 633-9822, 2518½ West Colorado Avenue.

WANTA give a party? Need a band? We play for all occasions. 633-9519 after 4:30 pm.

REWEAVING. Fine workmanship guaranteed. 322 North Wahsatch, rear entrance. 634-5904.

TRADING STAMP EXCHANGE
The Doll Hospital
1819 North Nevada 634-6526

NEW PICTURE tubes. All $24.95 installed. One year warranty. 632-6069.

SPIRITUAL Reader and consultant. Private appointments only. 635-9358.

I WANT to borrow $5000 for 55 months at 10 per cent interest. 634-0640.

RELAX everyday tension with massage. For appointment, call 634-8050.

READER, adviser. May I help you. 634-4303.

NEW and repossessed Kelvinator beer dispensers. 635-7706

LEGAL NOTICE

Project No. F 017-2(11)
Calhan-Ramah
NOTICE OF FINAL PAYMENT
On or after October 22, 1964, The DEPARTMENT OF HIGHWAYS, STATE OF COLORADO will make final payment to Domenic Leone Construction Company, Trinidad, Colorado, contractor for the construction of Colorado Project No. F 017-2(11), consisting of stabilization, structures and plant mixed asphaltic surfacing, total length being 5.603 miles, located on State Highway No. 4, Calhan - Ramah all situated in El Paso County.
File claims with CONTROLLER Department of Highways before above date.
CHAS. E. SHUMATE, Chief Engineer, Department of Highways, COLORADO SPRINGS
GAZETTE TELEGRAPH
First Publication: October 6, 1964
Last Publication: October 16, 1964

LEGAL NOTICE

Project No. S 0069(1)
South of Fountain
NOTICE OF FINAL PAYMENT
On or after October 29, 1964, The DEPARTMENT OF HIGHWAYS, STATE OF COLORADO will make final payment to Ramsour Brothers, Inc., Castle Rock, Colorado, contractor for the construction of Colorado Project No. S 0069 (1), consisting of bridge widening, total length being 0.108 miles located on State Highway No. 27, South of Fountain all situated in El Paso County, State of Colorado.
File claims with CONTROLLER, Department of Highways before above date.
CHAS. E. SHUMATE, Chief Engineer, Department of Highways, COLORADO SPRINGS
GAZETTE TELEGRAPH
First Publication:
October 14, 1964
Last Publication:
October 23, 1964

1—Personals—Sp. Notices

VOTERS BOOKS — Special Offer. Any two of following best sellers, $1.
1.) A Texan Looks at Lyndon—Haley
2.) None Dare Call It Treason—Stormer
3.) A Choice Not An Echo — Shlafly
4.) The Gravediggers — Schlafly & Ward
Get the facts. Be informed. Write Voters Books, Box 6438, Colorado Springs.

FREE DELIVERY
to your door
HOT DINNERS Chicken, Shrimp, Ida Trout, Gibbets, Pizza, Ribs and Chicken Wings
PICNICS, large or small our specialty
COLD BEER to Go, Sandwiches Too
Chicken EXPRESS
125 E. Costilla 633-3872

FAST SERVICE
Photostats in a hurry. I. D. and passport pictures. Portrait, Aerial Photos, Plastic Lamination, Name Badges, Record Cutting, Projector and tape recorder rentals. Delta Bros. 119 E. Pikes Peak

2—Lost and Found

LOST Conn Coronet horn in gray case. Brown brief case with personal papers. Vicinity Skyway Estates. Reward. 636-2453.

GOLD, square watch with stretch bracelet band. Lost between Tovar's Navajo Market and 115 E. Espanola. Reward. 634-2374.

LOST, olive green ski jacket Will Rogers School area. Reward. 634-6275.

FOUND, American Hot Rod Association jacket at Wright's Reservoir. 632-4019.

SIAMESE sealpoint cat female. Age 3. North Hancock vicinity. 633-1698.

3—Business and Service

● Alterations

ALTERATIONS and dressmaking. Neat. Reasonable. Call 473-1191 after 5.

● Ashpit Service

D. JOHNSON Ash & Trash Service. Veteran of World War II. Prompt Courteous Service. Reasonable work, tree work. What have you? Service with a smile. 632-7676.

GIRLEY Ash and Trash. Cheapest hauling. We lead where others follow. Carl Girley, 634-2544.

TEAR Down and haul Ashpits. Give estimates. 632-7676.

● Brick

BRICK AND Block work. Fireplaces. Planters. Garages. Free estimates. 635-4365.

● Carpentry

REMODELING — All types. Basement finishing, dry wall, plaster, ceiling and floor tile. Wayne Ellis. 634-5074.

EXPERIENCED carpentry for repairing, remodeling, painting. Permanent resident, non union. 633-7871.

EXPERIENCED painting, carpentry and repairs, non-union, reasonable. 633-4016.

CALL 633-9731 for all types of carpentry and building work. Small jobs taken.

● Cement

EXPERIENCED Cement and block work. Patios, Planters, Side walks. Concrete repair. Wayne Ellis. 634-5074.

FLOORS, steps, driveways, sidewalks, patios. Licensed and bonded. Give free estimates. 634-0380.

● Child Care

LITTLE TYKE SCHOOL, 2129 West Uintah. Morning classes of all day care, 3 years or older. Qualified teachers, transportation, hot lunches. Call Mrs. Pearson, 635-8344 or Mrs. Friedley, 632-7328.

CHILD CARE. 1441 North Cooper. Days, Nights, adult. Your transportation.

CHILD care — my home, weekly. Can give references. Stratton Meadows. 635-9203.

BABYSITTING in my home. Stratmoor Hills area. 392-3512.

PIKES Peak and Circle Drive, excellent care by week. 632-9476.

WILL DO babysitting in my home, weekly basis. 635-7660.

RELIABLE child care in my home. Northeast. 632-4225.

RELIABLE child care. My home, 515 West Pikes Peak. 635-9705.

EXPERT child care. Fenced yard. South Circle Drive. 635-0516.

● Cleaning

RENT A BLUE-LUSTER RUG SHAMPOOER $1 A DAY
John Croff Paint Store
2222 W. Colorado 634-5084

● Crushed Rock

CRUSHED ROCK
See and select red or white also quartz. Red Top Rock Yard, 117 South Chestnut. Phone 634-0590.

RED or white any size. Grading. Driveways, parking lots, roads. Hourly or contract. 634-5896.

ROCK any size, top soil, fertilizer, peat, sand. Wayne Hines. 632-0162.

● Drapes

CUSTOM MADE DRAPES to order. Relining, alterations. Mrs. Goss. 634-3294.

● Electric

ELECTRICAL wiring of all kinds. Free estimates. Phone A. & R. Electric. Days 635-2022, Evenings 635-1609.

● Engraving

TROPHIES, Plaques, fine engraving. Knapps 12½ East Cucharras. Phone 634-1092.

● Excavating

BASEMENT back filling, dirt moving, loader work and hauler. 633-4749.

● Fencing

FENCES, AWNINGS
All kinds, free estimates. Call Crest. 634-0484.

● Fertilizer

CALL Clarence Anderson for well rotted sheep and cow fertilizer, peat moss, top soil, fill dirt, flagstone, rock for driveway and parking, lawn seeding, grass seed and grading. E. Hiway 24. 633-0361.

CALL CHUCK STOVER for pulverized sheep, cow, peat moss, topsoil, fill dirt, drive way gravel and rock, tractor grading and roto - tilling. 632-4842.

WHOLESALE RETAIL. Top quality cow-peat-sheep-top soil. Any mix. Quick delivery. 635-5411, 634-5145.

ATTENTION
Winterize your lawn & garden with top quality cow fertilizer. Powers Dairy. 635-5298.

RED-E-SOIL. Peat moss, top soil, cow and sheep fertilizer. 634-4539.

LAWNBRITE Fertilizer Co. Cow, peat mixes, also fireplace wood. 632-7490.

PEAT, Mountain top soil, fertilizer, lawn seeding, tilling. Moss rock, black and white quartz. 635-2743.

GOOD COW, top-soil, peat moss. 392-2995.

PULVERIZED cow fertilizer. Powers Dairy. 635-5298.

● Fireplace Wood

SEASONED wood. Split pine chunks $18, cord; Pinon $28, cord; Apple $30, cord. Free Delivery. 632-1870, 636-2717.

LAWNBRITE fertilizer and wood yard. High quality Pinion, Apple, Slabs, Mixes, Resonable. 632-7490.

SEASONED pitch, pinon, aspen, pine, slab, from $11.00 load. 684-9329, 635-7838.

FIREPLACE logs, cut to any length, delivered. 685-9757.

FIREPLACE wood for sale. 633-7247.

FIREPLACE wood, pinon, pine and slabs. 633-6910.

APPLE, Oak, Ash, Pinion, Cedar, Maple. 635-0475 or 633-0243.

● Grease Traps

EL PASO Sanitary cesspools, septic tanks and traps. Also clean sewer and sink lines. 632-0525, 633-9411.

● Gutter Service

BEN'S GUTTER SERVICE. 226 N. Cedar. 635-7269.

● Horses Boarded

HORSES BOARDED
On Mesa Road. Box stall, feed, care, and pasture. $45.00 per month. Call Terry Golden. 635-5019.

PADGETT REALTY
634-5518 19 E. Pikes Peak

3—Business and Service

● Insurance

● Ironing

IRONING 75 cents hour. 424 North Spruce. 633-3939.

IRONING in my home, Westside. 635-9162.

IRONING, 75c hour, pickup and delivery. 635-4432.

IRONING, my home. 473-2561. 3305 N. Pennsylvania.

WILL do ironing in my home. 473-2885.

● Junk

WESTERN JUNK YARD
602 South Wahsatch 634-3806

● Lawn Care

LAWN Care by the month or job. Mowing, yard cleaning, power raking, spading, fertilizing, free estimates. Less lawn Service. 635-4603.

● Lawnmower Repair

POWER mowers - winterized and stored free with sharpening and tune up. Reels, $7.95. Rotaries $4.50. Call 636-1205 for pick-up. Modern Lawn Mower Service, 2320 East Platte.

● Musical Instruction

PIANO teacher near Circle Drive and Palmer Park accepting students. 632-9077.

PIANO and organ. Experienced teacher, Westmoor. 633-7157.

● Lawn Sodding

ALL TYPES Blue Grass sod. 9 years service to area, written guarantee. Free estimates. Falcon Stadium sodding contractor. M & R Sodding Company. 635-1481.

● Painting and Papering

INTERIOR exterior painting, papering, spraying, carpentering, estimates. 634-6508. Cummings.

PAINTING & paper hanging. 33 years experience. George F. Sherman. 635-2696.

INTERIOR and exterior painting. Reasonable rates, free estimate. 635-4370.

SARTOR Painting Service. Finest work. Reasonable rates. Free Estimates. 685-9713.

FREE ESTIMATES
Painting, Interior and Exterior. Guaranteed work. 632-5077.

PAINTING and repairing, non union, 20 years experience. Dale 633-8267.

PAINTING, residential, guaranteed work, call Bob, 632-9350.

● Painting and Papering

JOHNSON BROTHERS
NON-UNION EXPERIENCED
Interior and exterior. Free estimates — work guaranteed. 633-3625.

MUELLER'S PAINTING AND DECORATING
Experienced, reasonable, reliable painting, interior and exterior. 634-8696.

WESCO PAINTING
Industrial and Residential
1421 Delaware Drive — 636-1846

B and W Painting Company. Commercial, Industrial and home. Free estimates. 392-3838. Call after 5.

VETS PAINTING, interior, exterior, papering, experienced. 634-2286, 632-5277.

● Parking Lots

PARKING lot stripping. 392-7887, 634-9940.

● Photography

CHILD studies, portraitures, weddings, birth announcements, highest quality, lowest prices. Call The Informal Studio, 685-5141.

● Piano Lessons

PIANO LESSONS — In my home on BALDWIN GRAND. Experienced, public school music, private teaching. Dean DeLaney 632-6350.

● Plastering & Stuccoing

MODERNIZE your home with plaster. Foundations, basement stucco, acoustical. 635-7710.

IMMEDIATE service, plastering, stucco, blocklaying, (no) anywork. 632-1873.

● Sand and Gravel

SAND and gravel, red or white rock, fill dirt, top soil, loader work. Call C. D. Rotz, 635-5578.

GOOD packing pit run gravel. Dial 634-5896.

● Sewer Cleaning

BYRD'S ROTO ROOTER sewer and drain service. Accept no others. We're the only local Roto-Rooter. Prompt, efficient. 633-6411, 632-0525.

● Sewing

SOMETHING special for holiday season? Dresses, formals, alterations. 633-8829.

EXPERT sewing, dresses, suits, coats, formals, alterations. 632-3192.

● Stone Work

NATURAL stone patios, planters, fireplaces, retaining walls, rock gardens. Terms. Free planning service. Robert Dewey, 685-9757.

● Trees

ACME TREE SPECIALISTS
Trees, shrubs, evergreens, trimmed, sheared or removed. Free estimates. 635-4257 or 635-1073.

TREE TRIMMING, removing, hedge trimming, conscientious honest rates. 635-7569.

● TV Repair

1.50 SERVICE CALL $1.50
We guarantee tubes 1 year, parts, labor, 90 days. Picture tubes, $24.95 complete. Quality Television, 632-6099.

● Upholstering

BRIGHT Upholstery Repair, refinish, re-reeding, recane, recover, springs rebuilt. Free estimates. 634-3959.

● Washing Machines

Bonded Insured — Authorized service and parts for Radio, TV, Phonograph, Washing Machines, Refrigerators, Electrical Appliances.
ABLES 633-2686

● Watch Repair

WATCH repairing, guaranteed, 50% off. 319 East Kiowa, rear.

Classified Ads Pay Dividends

3—Business and Service

● Weed Cutting

TALL grass and weeds cut; yards cleaned. 635-3879.

5—Male Help Wanted

BOYS-TRAVEL-BOYS
5 boys, neat, single over 18, free to travel. Summer resorts, World's Fair, Hawaii. Able to leave immediately. Above average earnings. Must drive or be willing to learn. See Mr. Scoggins, 10 am to 4 pm, Mayfair Hotel, 120 East Platte Avenue. To be answered Wednesday and Thursday only. Equal opportunities.

PART-TIME
Man, 21 or over, married, that could use an extra $50 - $60 for 20 - 24 hours weekly. Evening hours, not canvassing, job training, production bonus. Military, NCO's considered. Call Mr. Woods, 636-2757, noon - 2 P.M. or 5-7 P.M. Only.

BOYS - TRAVEL
Five young men, 18 - 24, single, neat, free to travel, California, Florida, Hawaii and return. $250 month guarantee to start, expenses paid. Immediate employment. Apply Miss Radford, at Alamo Hotel, 11 a.m. - 6 p.m., Thursday and Friday only.

AUTO MECHANIC, EXPERIENCED, tune-up and electrical. Large well equipped shops, good earnings, pleasant working conditions. Auto Service Center, Bida. 1700 - 1702 Fr. Carson, next to PX Shopping Center. 633-6644, ext. 2870.

CHRISTMAS HELP
Need 4 men, 150 month guarantee with $50 advance if accepted. Must be married and over 21. Apply 505 Hallam Avenue, Security, 7 P.M. sharp.

YOUNG COUPLE
Photographer, solicitor, sales combination, to do home portraits. Top commissions. 633-8191, before 5 p.m.

MARRIED MEN
$125 guaranteed first month. Four evenings a week. Must have acceptable back ground. Call 632-2503.

BEAUTICIANS WANTED
Hairstylists, preferably with following, but not necessary. Guaranteed top commission in largest new ultramodern salon. For appointment call 473-4344.

MAN or woman to manage marking room. Typing and bookkeeping experience necessary. Apply in person, after 12 noon. No phone calls. Gray Rose, 24 North Tejon.

WANTED — service station manager. Salary plus profit sharing program. Must be experienced. Apply in person, 201 West Fillmore.

PART-TIME, $50 per week no experience necessary. Civilian over 21. Military, E-4 and above. Call 635-9584 after 5 p.m.

BOYS-BOYS-BOYS
No experience necessary. Part-time after school and Saturday. Earn to $40 week. 633-4560.

GUITAR player 21 - 24. Need good rhythm man with own equipment for rock band. 473-1202 after 6 p.m.

SERVICE and parts personnel needed. Owen Farley Motor Company. Contact service manager, Clare E. Williams.

EXPERIENCED furniture finisher wanted in custom shop. 24 South Wahsatch.

EXPERIENCED body man, must have hand tools. Apply in person. 402 South Tejon.

FRY COOK. Night shift. Apply in person. Brass Rail Grill.

CABINET MAKER WANTED
AMERICAN WOODSHOP

BRICK and Block-laying, plastering. Phone 634-5114.

6—Female Help Wanted

HOUSEWIVES
Earn up to $75 weekly doing telephone survey work from your own home. Cash paid for appointments plus high bonuses. Call 756-6023 or 756-3669 in Denver, collect. Ask for Mr. Thomas.

BEAUTICIANS WANTED
Hairstylists, preferably with following, but not necessary. Guaranteed top commission in largest new ultramodern salon. For appointment call 473-4344.

EXPERIENCED waitress needed, Cake House, Dessert Inn, 2514 E. Platte. Apply in person. Western Pan-Highway 24.

R.N. OR L.P.N.
11-7 shift with hospital experience. Call 632-7474.

TUTOR-Childrens Institution. Degree Elementary Education. Part time. Call 632-1754 from 9 a.m. 4 p.m.

WAITRESS experienced. Night Work. Apply Loop Lounge after 6 p.m. 963 Manitou Avenue, Manitou Springs.

EXPERIENCED stenographer to work in ski area. Write Crested Butte United P. O. Box 507, Crested Butte, Colorado.

RINDERY WOMAN for job printing. Write resume of experience in own handwriting. Box B387, Gazette Telegraph.

STENOGRAPHER and typist for permanent position. Salary $200 per month. Please write Box B382, Gazette Telegraph.

NEED 3 women 18 to 30 to work in sales, experience. We train. Call 636-2573 between 6 and 7 p.m.

TRUSTWORTHY housekeeper to care for 2 girls, 4 and 11. Must live in. Room, board and salary. 392-3844 after 5:30.

LADY in Ivywild area to do occasional babysitting in my home. 633-9896.

LADY for housework, good conditions, 5 day week, good hours, $35 take home. 2219 Condor.

ELDERLY couple wants housekeeper, cook to live in. Non-smoker. 392-3938.

NEED babysitter to come into home. Inquire at 1522 West Cucharras after 4 pm.

RELIABLE LADY for child care in my home, hours 3 to 10 p.m. 473-4415 mornings.

A NUMBER of reliable women over 21 for ABC Babysitting Agency. 633-8119.

WAITRESS WANTED Apply in person. Dutch Mill, 503½ West Colorado Avenue.

R.N. or L.P.N. Colorado Lisence. Permanent position. 1440 East Fountain or call 636-1760.

COCKTAIL Waitress. Sil's Barn, 122 East Colorado. Apply in Person.

CARHOP. Night shift. Apply in person, Garth's Drive In, 421 South Nevada.

COCKTAIL waitress. Apply in person New Joe's, 24 South Nevada.

HOSTESS wanted. Apply in person. Michelles, 122 N. Tejon.

BREAD Baker wanted. Apply Storeroom, Broadmoor Hotel.

TEACHER needs babysitter, housekeeper. 635-3778 after 6 P.M.

WANTED — sitter. Near Bates School. 632-5453 after 5 pm.

Classified Ads Pay Dividends

SUPERMARKET OPENINGS
K-MART FOODS
Wanted Fully Experienced Full or Part Time Employees in the Following Classifications:
Manager Trainees: Meat Wrappers: Stock Men Pack Boys: Produce Clerks: Journeymen Meatcutters: Cashiers
We offer the following advantages:
Steady employment; excellent working conditions and wages; good opportunity for career employment with a modern, progressive company.
Apply at K-Mart Foods
Airport Road and Circle Drive
Colorado Springs
Ask for Mr. Harold Mitchusson

6—Female Help Wanted

MPS
"Modern Jobs for Modern People"
MANY GOOD LISTINGS
MODERN PLACEMENT SERVICE
121 E. Pikes Peak
Rm. 323
Ph. 636-3831

GIRLS-TRAVEL-GIRLS
Tired of routine? Join our diplomat girl tour. travel New Orleans, California, Hawaii, follow the sun, must be neat, single, age 18 to 24, average weekly sales earnings $125, salary plus commission, attractive uniforms furnished, size not to exceed 14, expenses, transportation paid, leave immediately. See Mr. Scroggins, Mayfair Hotel, 120 East Platte Avenue, 10:30 am to 5 pm. To be answered Wednesday and Thursday. Equal opportunity.

GIRLS - TRAVEL
Five young ladies, 18 - 24, single, neat, free to travel, California, Florida, Hawaii and return with chaperoned group, $250 month guarantee to start, expenses paid. Immediate employment. Apply Miss Radford, at Alamo Hotel, 11 a.m. - 6 p.m., Thursday and Friday only.

EXPERIENCED BEAUTY OPERATOR
For part time work in exclusive wig salon. Apply Kaufman's Millinery Department, 2nd floor.

LADY WITH CAR
Established insurance franchise. Assured earnings from servicing accounts plus advance on sales. Permanent career work, age 30-47. Mrs. Whiteside, phone 633-5924 for appointment.

COUPLE to operate 16 unit motel, children, no pets. Living quarters furnished. Must live in. Year round operation. Husband can hold other job. Give age and experience. P. O. Box 2056.

FULL or PART-TIME consultants needed for fast selling ladies lingerie, not retailed in stores. Excellent commission appointment 495-2723 after 6 p.m.

EXPERIENCED aggressive sales lady in sporatswear. Prefer some buying background. Apply in person after 12 noon. No phone calls. Gray Rose, 24 North Tejon.

LADIES-HOUSEWIVES
Pleasant telephone work in our office, your hours daily, salary and bonuses. Earn to $40 weekly. No experience necessary. 633-4560.

GIRLS OVER 18
Pleasant part - time telephone work in our office, after school and Saturday. No experience necessary. 633-4560.

PAID DAILY
Manager and supervisor jobs open. Age no barrier. Only those willing to work. Call after 2 PM 633-4328.

DEPENDABLE older woman to care for elderly woman and to manage home, live in, salary plus room and board box B-394 Gazette Telegraph.

WAITRESS wanted — apply in person between 11 am and 5 pm. Marretta and Delpiaz, 116 East Pilimore. No phone calls please.

7—Salesmen-Saleswomen

SPECIALTY SALESMEN
S. C. Colorado territory. Permanent position, good solid future with young man rapidly growing country. To make $9,000 to $12,000 first year with built in increases from first year's efforts. Must be bondable and able to furnish best of references. Complete training. Ages 21 to 55. Call 473-4375 after 6 P.M.

THE DEATH OF A SALESMAN
is door to door canvassing. If you're looking for a long and lucrative life WRITE to P. O. Box 6328, Colorado Springs.

ABOVE AVERAGE EARNINGS and bonus, up to $18,000 in a year. Need man over 40 to contact owners of heavy equipment and trucks. Air mail A. J. Dickerson, SW Petroleum, 534 North Main, Ft. Worth, Texas.

NEED one commercial and one residential, licensed Real Estate Salesman. Partnership considered. Mr. Baldwin 632-2029.

8—Situations Wtd. Male

NEED part time help to aid you toward better business? Please call 635-4753, Ak for Ray.

NICE CLEAN rooms, weekly rates, $8.00 and up. Rex Hotel, 120 South Cascade.

NEW completely furnished sleeping room. Private entrance and bath. 632-7559.

MANITOU Rooms, $1.50 single, $2 double per day. Cliff House, 306 Canon Ave.

BEDROOM, $28. Housekeeping room, $35. 17 and 19 East Platte.

GENTLEMAN private entrance. 1513 East Bijou. 632-9093.

FURNISHED sleeping rooms near Ent. 632-4727 mornings.

9—Situations Wtd. Female

PERMANENT resident, age 40, desires temporary office position, full time or part time. Reference: 635-1901.

LICENSED Practical Nurse wants private duty nursing or nurse companion. Have references. Box B-393 Gazette Telegraph.

PERMANENT position, mature accountant, end of month statement, etc. Also public relations experience. 632-0953.

DAY work, from 1-5 p.m. 635-4056.

10—Educational

CIVIL SERVICE TRAIN NOW
Men, women, 18-50. Many opportunities. Good pay, vacation, sick leave. No lay-offs. Retirement. FREE brochure. Give name address, phone number, time home. Monroe Institute, Box 3176, Colorado Springs.

CLOSE TO CARSON
Furnished one bedroom apartment. Week month laundry, TV, some phones. Navajo Motel 634-2822.

DUPLEX side by side, 1 bedroom apartment, nicely furnished. Close to bus line and shopping center. Adults only. Call 634-3831.

BACHELORS cottage, furnished. Livingroom, bedroom, kitchenette. Quiet residential location. Permanent, $15 per week. Utilities included. 400 Columbia Road.

BROADMOOR
Guest House. Ideal for 2. Beautifully furnished — 2 baths. 6 Lake Avenue at first Street in front of Broadmoor Hotel.

1215 NORTH NEVADA
Nice furnished one bedroom apartment, laundry, utilities. Employed lady or couple.

Bel Mar
Efficiency furnished apartment. 623 North Weber. Manager, B-2.

FURNISHED three room 2nd floor apartment, private bath. Utilities furnished. Close in Colorado Springs. 685-9477.

N. Manitou, two room furnished apartment, $50 month, utilities paid. 11 Washington. 685-9073.

4 ROOM furnished apartment. Bottom floor. Call 632-7447. 417 North Pine.

CLEAN modern, furnished apartments, now available. 609 High Street, Manitou, 685-9941.

CLEAN reasonable apartment. North end. Call 633-1977 6 to 9 p.m.

ONE bedroom apartment furnished. East. References required. No pets. Inquire 1017 Iowa.

THREE room furnished apartment, utilities paid. $60. Adults. 625 East Boulder.

FURNISHED houses to rent. Reasonable. Couples preferred or 1 child. 685-9278, 685-9418.

SMALL furnished cottage, permanent. $55. 103 Ruxton, Manitou. 685-9003.

CLOSE-IN, 3 large rooms furnished. Private bath. Adults. $85. 633-5979.

$30.00 FURNISHED apartment. Peak View Motel, 2631 West Pikes Peak.

$55 FURNISHED cottage. One child. 113 Manitou Place. 685-9098.

3 ROOMS, private bath, entrance. Working couple, lady. No pets. 473-0225.

LOVELY one bedroom furnished apartment, convenient to downtown. 440 East Pikes Peak.

NEW CHEYENNE DUPLEX
Two bedroom, bath and a ½. 633-1294.

FURNISHED 1 bedroom apartment. Inquire 412 East Yampa. Apt. 3.

LADY adult roommate. No drinking. Call 473-1191 after 5.

FURNISHED 3 room duplex. Couple only. 632-2024 or 634-0836.

13—Pets

Toy Poodles Exclusively
SNOW CAP KENNELS
Show winning studs to improve your breeding program. Reasonable fee or choice of litter to approved bitches.
Fran & Duke Betty Jackson
495-2775 636-1471

PETS FOR ADOPTION
The Humane Society of the Pikes Peak Region, 632 South 8th Street, 9 AM to 5 PM Tuesday through Saturday. 632-4601.

AKC REGISTERED Labrador Retriever puppies for sale. Champion line. Write P.O. Box 367, Buena Vista, Colorado or Phone 395-2526.

THE Home of the Tiny Chihuahua. 311 West Cheyenne Road. Puppies, stud services, matrons occasional; by. Terms 633-1430.

IRISH setter pups, AKC Registered. Bred for elegance and showmanship. 12 weeks old. None finer in area. 632-1960 after 5 P.M.

BLACK miniature poodle puppies. International champion background, AKC registered. Terms. 633-2193.

IS YOUR dog a welcome guest? OBEDIENCE TRAINING, private instruction or classwork. Woodmen Kennels, 633-4154.

AKC REGISTERED Chihuahua puppy, 3½ months old, housebroken, excellent with children. 636-2118.

AKC GERMAN Shepherd female puppy three months old. 635-1362 after 4 P.M.

SILVER POODLES
AKC registered, excellent blood line. 634-0319.

AKC REGISTERED smooth fox terrier puppies. Champion Sire and Dam. 636-2936.

AKC toy also miniature poodle puppies, stud service. Reasonable 632-7842.

ADORABLE silver toy poodle puppy 6 weeks. AKC registered. 409 Bonforte.

BEAUTIFUL silver poodle puppies, 5 weeks old. Reasonable. 1 clipping free. 635-0126.

POODLES are for loving. AKC Black miniature. Call 633-6455 after 5:30 p.m.

PET BOARDING, pick up service. Animal Inn Kennel, 324 Barcress Road. 495-2007.

REGISTERED female collie, eleven, champions in bloodline. 1½ years old. Tri-color. 473-0400.

14—Trailer Space for Rent

SEVERAL nice spaces available now at Highland Mobile Home Park. Carports, storage houses, nice club house and pool, individual mail service. On city bus line. Next to school and shopping center. 3360 North Hancock. 633-4000.

FREE rental, one month if 6 months lease. Reasonable. 632-9092.

15—Trailer Rentals

1 BEDROOM trailer. 8th Street Trailer Court. Phone 633-6296.

NICE 8 wide, bedroom Frontier Trailerville, 2815 North Nevada.

16—Board and Room

DOWNTOWN — 320 N. CASCADE
Clean comfortable rooms. Single or share

17—Furn. Houses & Apts.

ALEXANDER ARMS APTS.

Well located with terrific view of Colo. Spgs. and mountains. 1001-1009 Alexander Highway — Near Chidlaw Building

Check These Features Yourself!

- One Bdrm Apts.
- w w carpeting
- Full length drapes
- Range—Refrig.
- Laundry Facilities
- Storage Area
- Paved Parking

$97.50 to $110.00

Open Daily
Mgr. Apt. No. 6
635-0258

NEW APARTMENTS

Brand new brick one and two bedrooms 1 B R from $115.00 2 B R from $130. Appliances, carpets, draperies, heat & water paid. Your choice of PALM, EE, PARK & YUMA across from King Soopers

See or Call 634-6209

FURNISHED

Ground floor 1 bedroom apartment near Penrose Hospital. Adults Only. No Pets. Rent $80. Lease required.

Furnished 2 bedroom house West Adults Only. Rent $80. Lease required.

BAKER REALTY

Realtor Insuror

635-3581 311 N. Tejon

Furnished one bedroom apartment. North. Utilities room, dining l, kitchen bath, and storage in brick 4-Plex. Extra nice. Suitable for couple or single person. No pets. Apply 2902 E. Kiowa. Just North of Fillmore.

One Month Free

Couples only — new efficiency apartments at Fountain. Walk-in heat, carpeted, nicely furnished, electric kitchen, $85 per mo. Utilities paid. 12 month lease. Call 392-5006 or 392-3458.

---

724 E. CIMARRON, rear, one bedroom furnished cottage, living room, kitchen, bath. Available immediately. 722 E. Cimarron, one bedroom furnished living room, kitchen, bath. Available November 1. Days 632-6644, ext. 2427 or 2626, evenings 392-7410.

STARLITE Apartments, 3 bedrooms, furnished, carpeted, drapes, swimming pool, and playground. 3 blocks from freeway. $160 monthly. Also 2 bedrooms, unfurnished, $110 monthly. 634-9715.

One bedroom, second story apartment, completely furnished. $80.00.

HALEY REALTY AND INSURANCE AGENCY INC.
109 E. Pontanero 634-3785

SOLAR VISTA

Beautiful, 1 and 2 bedroom furnished Apartments. No children or pets. $80 and up. Vista Vue Apartments, 1535 South 8th Street. 632-2980 or 633-8307.

CHILDREN WELCOME

1 or 2 bedroom. Furnished or unfurnished. Close to everything. Bus. 633-9307, 2930 West Uintah.

MILITARY

2 bedroom furnished apartment. Couple, no pets. Free wash, no. 10 minutes From Carson. $70 plus electricity. 1615 West Cheyenne Road.

NEAR College. Furnished apt. 3 room efficiency, carpeted hot water. Bills paid. Couples or single. NO children or pets. CENTRAL ENTERPRISES 636-2361 or 632-6591 eve.

FOR RENT furnished one bedroom efficiency apartment, $75 month including utilities. Skyline Apartments, 2211 East Pikes Peak. Call 636-5081 weekdays, 632-6343 evenings and weekends.

FURNISHED, 3 room cottage, bath, $50 plus utilities see to appreciate. Inquire at 353 Pilot Knob.

TWO Bedroom duplex west. Stove, refrigerator. $100.00. Lease. 836 IRWIN Realty. 632-7642 or 634-6075.

BEVERLY Apartments, 23 North Wahsatch. For employed lady. Nice, small, furnished apartment. 3 rooms, bath. Close in.

TWO bedroom furnished home in Cascade on Hwy. 24. Carpeting, draperies, and furniture, fireplace, garage. Call 633-6557.

SUBURBAN, newer clean, ground floor, one bedroom furnished apartment. Utilities paid. Phone Mr. Beaird, 633-3523.

WOODLAND PARK furnished three room cottages, newly remodeled, fireplace, private yard, pet welcomed $55 up. 687-9242.

NICELY furnished apartment, living room, bedroom, kitchenette, bath, utilities paid. No pets. No children. 570 632-6542.

ONE bedroom furnished apartment. Private bath. $65 including utilities. Permanent only. 635-0994.

PERKINS furnished rooms and three room apartments. Utilities paid $50-$65 a month. Children welcome 632-1592.

CADILLAC COURTS

Furnished apartments for rent, very clean. 1829 South Nevada.

FURNISHED cottage, 2 rooms, bath, utilities furnished. 15 Elk Path, Manitou, 685-5114 after 5 pm.

CLOSE to Ft. Carson. Furnished one bedroom apartment. Utilities paid. 227 East Brookside. 633-1952.

BACHELORS apartment. Utilities paid. Furnished. $50 — Three room apartment. Utilities paid. Furnished. $70. 634-0002.

GOOD four bedroom home, furnished. Adaptable for income. Days 633-3297, after 5 p.m., 684-9562.

REDECORATED 1 bedroom furnished cottage. Near Ent. $55 plus. 635-9459.

TWO one bedroom furnished cottages, $45 month. 617 Manitou Avenue. 685-5737.

COTTAGE two bedrooms furnished, near schools, children welcome. Manitou 685-9397.

NICELY furnished 3 room, semi-basement apartment. Call Ward, 635-6876.

TWO Bedroom house, partly furnished. 1002 E. High. 633-3482, 634-4306.

ONE Bedroom furnished apartment. 1130 North Tth. Telephone 392-3717.

$35. UTILITIES. Furnished, small close in, one person. 221 South Weber.

PERMANENT 3-3-4 room furnished apartment, Rodeo Court. 632-9987.

MANITOU, furnished cottage. Couple only. $50 with utilities. 685-9534 evenings.

ADULTS, two bedroom furnished house - furnace - carpet. 125 Crystal Park Road, East Manitou.

CLOSE in 2 and 3 room furnished apartments. $40 to $60. 232-3719.

BASEMENT apartment, furnished, utilities paid. $65. 685-9462.

PARTLY furnished apartment. 2871 E. Uintah. 473-0948.

17—Furn. Houses & Apts.

TOP-O-CITY APARTMENTS

$110 month
Days the Following
600 Sq. Ft.
1 Bedrooms
Wall to Wall Carpet
Range
Refrigerator
Range Oven
Disposal
Hood Fan
Patio or Balcony
Paved Parking
Trash Removal
Water Furnished
These apartments are located on West Moreno just off South 8th Street. Only minutes from East West Freeway. Directions from North, South, East & West.

Pike REALTOR Realty Company

1201 N. Weber 633-5781

1, 2, & 3 Rooms
Completely with
Kitchens
Shower & Tub
Carpets
Air Conditioner

5056 N. Nevada

Blue Spruce MOTEL

630-7793

FURNISHED APT. N
$75.00

1 bedroom, side by side. Tiled kitchen and garbage disposal, all couples only. JERRY SELL, THE HOUSE & REALTY 633-1555 or 633-5067.

N. NEVADA

$60.00. Clean, furnished efficiency apt. Close. Private bath and entrance. Utilities laundry facilities and parking furnished. 634-

---

NICE furnished 1 bdrm apt. for $50 per mo. including utilities at 1031 May Drive for $60.00 per mo. Call DON HOUSEMAN at Brokers Realty 634-6199.

LARGE well furnished studio apartment. Carpeted, drapes, and TV. Carport. Adults, no pets. Utilities paid. $72.50. 632-1583 or 635-9458.

NEWLY decorated efficiency apartment. Completely furnished including, water. Call Bob Hunt, 634-3400.

FURNISHED, 2 bedroom 1st floor apartment, $57.50. Two 2 room apartments, $30 and $40 month. Close - In 633-4461.

SOUTH, nice clean two and three room furnished apartments. Adults, Steam heat. From $65. Travis 1345 South Nevada.

FURNISHED, 1 room apartment. Private entry, very clean, one person only. $55 a month. 1210 North Cascade.

CLEAN two room furnished apartment, no children, $45. 632-6076.

FURNISHED clean small cottage. Near bus. Reasonable. 634-4643 after 4:30 P.M.

CLEAN, 3 room furnished apartment. Private bath and entrance. 1413 N. Rover.

FURNISHED modern 3 room cottage. 1519 West Cucharras.

THREE girls need roommate. 634-7376 4-7 P.M.

FURNISHED house near Ent. 319 Iowa.

18—Unfurn. Houses, Apts.

Stratmoor Manor

UNFURNISHED Deluxe 2 bedroom duplexes. Drapes, Carpets, stove, refrigerator, disposal, air conditioning. Private swimming pool, fishing lakes, golf course facilities available. $110 Per Month.

ALSO

Can be Furnished
2 MINUTES FROM FORT CARSON!
2 miles South of Southgate on Hiway 85 - 87. Turn right at B St. and drive just past STRATMOOR HILLS GOLF COURSE.

Call Mrs. James Ross
392-3054

CHEYENNE DUPLEX

2 bedroom bath and ½, carpet, drapes, two appliances $125.00 a mo. 635-7294.

COTTAGE 420 E. Dale

1 bedroom, suitable for couple. $65.00 plus utilities. THE WILLIS AGENCY INC. 633-1741 ext. 39.

UNFURNISHED two bedroom apartment. Close to Bon Shopping Center. $90 a month plus utilities paid. 317 East Del Norte. 633-2407.

EXTRA NICE two bedroom unfurnished house. Available October or November 1st. No pets. Inquire 2000 East Uintah.

FOUR bedrooms, 2½ baths, unfurnished stove, drapes, close to grade school. $155. 2119 Chelton Road. 632-7382.

NEWLY remodeled unfurnished two bedroom ground floor apartment. All electric kitchen. 1100 Glen Avenue. Back of college. 633-5913.

NEW — CIRCLE ARMS APTS.
Choice Northeast near Ent. Only one unfurnished 2 bedroom apartment left. $125. All utilities paid. 632-0337.

NORTH Cascade spacious five room unfurnished apartment. Large closets, garage. $140. Utilities paid. 633-8872.

---

blinds, stove, refrigerator, and automatic washer. Available October 1. Adults. No pets. 1253 Jones Lane.

UNFURNISHED one bedroom. Stove and refrigerator furnished. $50 plus utilities. 2819 North Cascade. 636-2042.

UNFURNISHED beautiful ranch home in north. Three bedrooms, three baths. For appointment. 282-5019.

UNFURNISHED one bedroom apartment available October 1, near Ent. 2571 East Uintah. 473-0545.

TWO bedroom unfurnished Duplex. No refrigerator, no stove. Just a place to live. 526 North Institute. 634-3604.

SKYWAY, unfurnished 5 bedroom brick. Recreation room, 2 fireplaces, 2½ baths. For lease by owner. 634-3039.

SECURITY. Clean three bedroom unfurnished house. Stove, refrigerator. Year's lease. 632-4566.

NICE TWO bedroom unfurnished apartment, see after 3. 130 No. Farragut.

FURNISHED or unfurnished one bedroom house. Green Mountain Falls. 684-9407.

NEAR school. 3 bedroom, unfurnished house. See owner, 214 East Del Norte.

UNFURNISHED 3 bedroom house with full basement, northeast location. $150 a month. 473-2308.

UNFURNISHED two bedroom apartment, newly decorated, all utilities $95. 334 S. Caramillo.

UNFURNISHED 2 bedroom apartment upstairs. Utilities paid. 634-7963.

UNFURNISHED, 3 bedroom bungalow, apartment. Fenced yard. Close in. Adults only. 633-1880.

TWO Bedroom Northeast, very nice unfurnished. 633-1623, after 6 p.m.

18—Unfurn. Houses, Apts.

3 ROOM APTS. $65--UTILITIES PAID

Dave Will Furnish Your Apt. with BRAND NEW FURNITURE for $3 PER WEEK

1-2-3 Bedroom Homes Available for Rent

Dave's Furniture and Appliances

118 S. Tejon 633-0336

LA SALLE GARDEN APARTMENTS

Now Showing

Furnished: Majestic View, Spacious Luxurious Carpet, Appliances All Utilities Paid

One Bedroom

Two Bedroom

$120
$140

Next to Grand and Constitution
472-1462 635-1943

Exceptionally Nice

One and two bedroom apartments. All electric kitchen (disposal and dishwasher). Off street parking. Carports available (garage in each unit). See Resident Manager apartment at 515 Constitution or call 471-1747 or 632-4451.

STRATMOOR VALLEY

One bedroom unfurnished apartment. Stove and refrigerator furnished. Basement in the Cheyenne Canon area. Fireplace, elect. range, garage. $115.50, plus utilities.

HOWARD WILSON AND INSURANCE AGENCY INC.
109 E. Pontanero 634-3785

NEW 4 BEDROOM Unfurnished 2 baths with built-in range, large garage, etc. for rent at $135.00 month, extra, will qualify. Call Mr. Bell at 634-3211 or evenings 634-6275.

NORTH unfurnished two bedroom newly decorated duplex. Very spacious 2 months plus utilities. One block from Fillmore behind Hackney House. 910½ East 1st Street. Call 632-6543 after 5:00.

On Mesa Road, large duplex apartment. $115.00 a month plus all utilities. Adults. Call Mr. Golden.

PADGETT REALTY
634-5519 19 E. Pikes Peak

SECURITY, three bedroom unfurnished 1½ baths, stove, refrigerator attached garage, fenced back yard, rent or will sell small equity. Assume loan. 392-5858.

UNFURNISHED two bedroom house. Silver School District. Two children permitted. No pets. $95 a month. 508 East San Miguel. 632-3451.

Hathaway Apartments

Unfurnished — 3 bedroom, Family Units. Utilities — $135-$155. Four miles East of Circle Drive on C. S 24. 632-3219 for prompt service.

UNFURNISHED apartment. Close in. Dixie Apartments. Suitable for single or working lady. 632-7220.

UNFURNISHED house, 3 bedrooms, 2 baths, kitchenette, living room. Good neighborhood. 632-4821.

FOUR BEDROOM partly furnished. $110 month. 2030 North Tejon. Phone 473-3334 days, 632-5463 evenings.

SPARKLING clean unfurnished 1 bedroom apartment. Grand view. $60 including central heat and water. Call Bob Hunt, 634-5400.

FOR rent unfurnished two bedroom home, stove and refrigerator, northeast. 634-3074.

UNFURNISHED 3 bedroom, 2 baths, 2 car garage. $150 per month. 635-7124, 632-7217.

2, 3, 4 BEDROOM unfurnished apartments. $50 - $80. appliances, fireplace. Manitou. 685-9689.

TWO Bedroom unfurnished apt. for rent, south of city, call 636-3397.

---

3 BEDROOM, unfurnished, refrigerator, stove. Call 392-7093.

21—Misc. for Rent

USED car lot for rent. Paved office, lights. $75 per month. 632-3472.

22—Wanted to Rent

REFERENCES to your satisfaction. Individual wishes to rent or lease, well - built older home. Vicinity of North Nevada, reaching from Wood to El Paso. Can pay reasonable amount in advance. 392-5055.

25—Musical Instruments

Fall Close out on used TV's

Magnavox 21" 3-way TV - Stereo - Radio
Now Reduced to $295.00
— Magic 21" Console with full door. Only $89.00
— Zenith 21" 3-way AM-FM — Full door Console. Just $114.95
Special Record Cabinet (3 only) 30% off
— 27" Motorola Console. New picture tube. $79.00
— Zenith table model. $49.95
— Westinghouse Stereo Console AM & FM Walnut $69.95
— Many used Stereo's Portable models from $39.90.
Magnavox 3 - way 21" mahogany $88.00

Colo. Spgs. Music Co.

Easy Terms
South Store
108 S. Tejon
Phone 635-1565

NO ROOM FOR A GRAND

My owners are sad and I am sad, but there will be no room for me in their new home. I am a Provincial walnut grand piano and will be a savings to you of over $500. If you assume the payments. Please call 635-2219.

PIANO TUNING

for the finest in tuning & technical Service call Mr. Shoffner The Colorado Springs Music Co. 110 N. Tejon 635-1563.

KIMBALL Baby Grand Piano. Excellent tone. $850. 1140 Wood. 633-2434.

BUNDY Ebonite B flat clarinet case. Good condition. $75. 633-9545 after 4.

---

120 BASS Excelsior accordian. Very good condition, 3 treble, 2 bass. $185. 633-2231.

---

2 AMPLIFIERS. $25.00 each. 632-5713.

UPRIGHT piano recently refinished. $125. 632-9281.

26—Home Furnishings

USED REFRIGERATORS
...unranteed $29.95
Automatic Washers $39.95
...as and electric ranges
...sale
...condition Appliances
...t bargain prices

THE HOME APPLIANCE CO.
1834 E. PLATTE

GE FROST Guard refrigerator freezer. Like new. Take over payments. 632-2926.

HOUSEHOLD furnishings, pick-up frame, storm door, TV-Hi-Fi, miscellaneous. 633-7161.

FRIGIDAIRE refrigerator, Kenmore automatic washer, Ward's ironer, G.E. television. 633-7693.

26—Home Furnishings

SO THE OLD WASHER FINALLY GAVE OUT. THEN DON'T FRET — SEE WHAT AJAX HAS IN THE BARGAIN BASEMENT TO HELP YOU.

$139.00 15 CUBIC FT. FREEZER

Used Norge 15 cubic foot freezer, good condition and guaranteed. Ideal for storing the extra you get this season right in the home.

$59.00 USED SOFA AND CHAIR

This used green colored sofa and chair in good condition is ideal for your den or rec room.

$99.00 SOLID OAK BUNK BEDS

These fine bunk beds are complete with good innerspring mattress. Slight scratches on ends.

$25.00 EACH ROLL-AWAY BEDS

Only 3 left. Used twin sized roll-away beds complete with innerspring mattress. Good condition. Sold new for $49.95 now only $25.00.

AJAX
ALL GUARANTEED
TERMS TO SUIT YOU
Open Mon. & Fri. until 8:30
120 S. Tejon 636-1393

Always Call Ross Auction

Call 632-6693

We Buy Used Furniture

We will pay you top cash prices for your furniture, appliances, antiques or household goods — or we will sell them for you at auction

Auction Every Monday
123 South Cascade

Jack R. Ross Auctioneer

Pettigrew AUCTION COMPANY

Auction Every Tuesday

WE PAY MORE CASH for your furniture, rugs, dishes and appliances, or we will sell them on commission. CALL 633-7963 for prompt service.

405-07 So. Nevada

THE BOSS IS GONE

and he didn't take us with him. So we're cutting prices, maybe the next time he'll take us hunting. 3 piece bedroom suite, $144.95. Nice curved sectional, $64.50. 4 piece dining room starts at $42.50. 6000 BTU heater with blower, $47.50. 1000 BTU automatic controls, $61.50. Like new, 24 inch apartment range, $52.50. These are just a few of many bargains at our new 2407 West Colorado across from Park. 632-3601.

FOR better cleaning, to keep colors gleaming, use Blue Lustre carpet cleaner. Rent electric shampooer $1. Fro Mat Paints, 123 South Wahsatch.

WASHER and dryer for price of washer alone. Only $166.00 payments of $6.00 per month. Free further information, call 636-1393.

27—Building Materials

MOSSROCK, flagstone, garden rock. Wholesale and retail. Rock installed. 632-4360.

---

15 Tons of Texas cut white limestone. 635-2247 evenings.

28—Misc. for Sale

Body Shop Equipment

Frame machine, air compressor, wheel balancer, floor dolly. All in good condition. To see call Russ Fleming 634-5046 or Don Farrand 632-2051. New London Co. 633-2691.

REALTOR BOARD MEMBER

TRAILER CAMPER BUILDER
Double 20 pound LP gas bottles with regulators racks complete. 2 ft x 6 ft insulated trailer door complete with screen. Also 27,000 BTU Furnace Magnetic House, West of Cascade. 633-7203.

---

64 WHITE AUTOMATIC ZIG-ZAG Sews forward, backward, overcasts and many decorative stitches all without attachments. Assume six payments of $5 or $42.50 cash. See at Center. 330 North Nevada. 633-9161.

MINK coat, corner end table, boy's bike, 2 electric clocks, bookcase headboard, girl's size 12 winter coats, miscellaneous. 632-3701.

Bendix Ironer $19.95 Home Stauffer, now $29.95.
J & H FURNITURE
412 W. Colorado

NICE LARGE chih. manzos. Lots of tomatoes September 1. 1415 Grand. Canon City. Crestwood 5-9211.

BRONZETONE and brown dinette table with 2 new chairs $19.95. Delivery the 3 pc Set.
GAMBLES SOUTHGATE

PORTABLE Olympia typewriter. Console Telephonic Stereo radio-record player combination, brown swivel rocker. 792-9634.

THREE GOOD 710 x 15 recapped conventional tread tires 7/32 depth. Will install each one.
GAMBLES SOUTHGATE

WRECKING building — miscellaneous plumbing fixtures a.d.c. panel-ray heaters. 612 West Cucharras. 634-4533.

NEW automatic, not repossessed, universal built-in cams, no sewing or Gibraltar $129.95. Necchi Elna 625 Sierra.

GOOD USED Coronado automatic washer $39.95 Delivered and guaranteed.
GAMBLES SOUTHGATE

ADMIRAL console blonde 23 inch T.V. Only used 6 months. Like new. $200. or will trade. 633-4829.

R.C.A. Whirlpool washer - dryer (gas) combination, used less than a year. $79.95 Delivered.
GAMBLES SOUTHGATE

POWER CRAFT saw. Like new. 1¼ hp. Weller sander and polisher. Weller soldering gun. 635-1929.

TWO NEW Allstate 6 ply truck bar type snow tires, (used 1,000 miles) $29.95, installed. Like new.
GAMBLES SOUTHGATE

COCKTAIL tables, chairs, and booths. Excellent buy. Call 634-3685.

CHESTS $9.95
ECONOMY FURNITURE
636-1668

LAMB's Used Furniture and Upholstering. 2407 West Colorado, across from Park. 632-3601.

PARTS for all electric shavers repaired. Campbells, 128 So. Tejon.

SAUNA gas heater unit. Phone evenings. 632-5283.

28—Misc. for Sale

$139.95

19" With Stand
NEW '65 MODELS
WHY PAY MORE?

Key Furniture
110 So. Tejon
632-9985

OR canning and freezing. Nice ripe or green tomatoes. $1.50 bushel, you pick. Bring containers. Will have mango peppers, Jumpin hubbard squash, apples, tomatoes, and gobs of delicious. Tony Lippis. Three miles West of Florence, ½ North of Brewster School House.

WALL PAPER

FINEST selection of Decorator Papers by Waverly, Imperial, Trimtex, Stauffer, Sanitas and Wall tex. Books to loan. KWAL PAINTS 2989 North Hancock 636-1621. Free Delivery.

B&C FURNITURE & UPHOLSTERY
2512 WEST COLORADO
634-9835

FOR SALE nice aluminum camper top. Fits Ford or Chevy. Also Savage 99F 243 Caliber excellent. Stauffer reducing unit. Good condition. Office Shalom Mountain Trailer Park. 632-9378, 2701 Robinson.

APPLES

Winter potatoes, tomatoes, melons, peppers, miscellaneous fruits and vegetables. SPENCER'S 20 East Brookside.

New G.E. Vacuums

Bankruptcy stock, 45 models. Sacrifice $16.50. Reg $39.95. All attachments. One year guarantee. This week only 634-0965.

KEEP carpet cleaning problems small — use Blue Lustre wall to wall. Rent Electric shampooer $1.
GAMBLES SOUTHGATE 634-1321
GAMBLES DOWNTOWN 632-1559

---

62 SINGER

In walnut console, zig-zags, overcasts, buttonholes and makes fancy designs without buying extra attachment. Only five payments of $6.10 or $25 cash. 632-9141.

HUNTER'S SPECIAL

Enclosed camper has everything lights, water, heat, cookstove, ice box, $125. Inquire at 2404 East Boulder, behind Michaels Drive In.

NEW white automatic zig zag sewing machine at low price. White Sewing Circle 1500 North Hancock. Call 635-5029 for a free home demonstration. No dealers.

---

13 CU. Ft., 2 dr Combination Frigidaire — refrigerator — freezer $75.
GAMBLES DOWNTOWN
116 N. Tejon

ONE Hild floor machine 18" 1 year old. One 34" Stow Power cement trowel, 2 years old. Practically new. 634-4801 extension 63. No Sunday calls.

---

40 INCH Coronado Electric Range $35.00
GAMBLES DOWNTOWN
116 N. Tejon

FOUR months food supply with or without freezer N.Y. money down. Call Tim at 634-6843, or 635-7989.

VERY NICE G. E. Refrigerator 9½ cu. ft. $49.95 Delivered and guaranteed.
GAMBLES SOUTHGATE

HUNTERS Special — Nearly new Pow'r - Trac hunting tractor. Scrub Implement Company. 633-2673.

---

9 CU. FT. Leonard refrigerator $75.00, full width freezer.
GAMBLES DOWNTOWN
116 N. Tejon

GOOD tires, batteries, cars, trucks and parts at reasonable prices. Barnes Auto Wrecking. 392-7655.

HERCULES 10 speed Racer Bike $59.95.
GAMBLES DOWNTOWN
116 N. Tejon

HOMEMADE camper, $25, shotgun, table saw four tires, 800 x 15, stable wagon, vacuum cleaner; for sale or trade. 382-5682.

---

2 SNOW tires, mounted on wheels for Volvo, 1st class shape. 633-8881 evenings.

REMINGTON 30.06 semi-automatic sling, extra clip $85. 301 Arrawanna Apartment 2.

---

6 PIECE living room set. Good condition for sale or trade for what have you. 633-1201.

FOR SALE: Remington model 760 30.06. like new, call evenings, 230 East Cache la Poudre.

FRIGIDAIRE Freezer 5 cu. ft. guaranteed. 2307 E. Platte. 634-4494.

---

55 GALLON steel barrel, used. Stuppaco & Co. 201 West Colorado Avenue. 635-3501.

TV RENTALS $3.00 weekly, stereo tape rentals, photostats. Harlan's, 836 E. Kiowa.

---

5 piece dinette set $24.50
Economy Furniture
636-1668

TRAILER CAMPER BUILDER
Double 20 pound LP gas bottles with regulators racks complete. 2 ft x 6 ft insulated trailer door complete with screen. Also 27,000 BTU Furnace Magnetic House, West of Cascade. 633-7203.

---

64 WHITE AUTOMATIC ZIG-ZAG Sews forward, backward, overcasts and many decorative stitches all without attachments. Assume six payments of $5 or $42.50 cash. See at Center. 330 North Nevada. 633-9161.

MINK coat, corner end table, boy's bike, 2 electric clocks, bookcase headboard, girl's size 12 winter coats, miscellaneous. 632-3701.

Bendix Ironer $19.95 Home Stauffer, now $29.95.
J & H FURNITURE
412 W. Colorado

NICE LARGE chih. manzos. Lots of tomatoes September 1. 1415 Grand. Canon City. Crestwood 5-9211.

BRONZETONE and brown dinette table with 2 new chairs $19.95. Delivery the 3 pc Set.
GAMBLES SOUTHGATE

PORTABLE Olympia typewriter. Console Telephonic Stereo radio-record player combination, brown swivel rocker. 792-9634.

THREE GOOD 710 x 15 recapped conventional tread tires 7/32 depth. Will install each one.
GAMBLES SOUTHGATE

WRECKING building — miscellaneous plumbing fixtures a.d.c. panel-ray heaters. 612 West Cucharras. 634-4533.

NEW automatic, not repossessed, universal built-in cams, no sewing or Gibraltar $129.95. Necchi Elna 625 Sierra.

GOOD USED Coronado automatic washer $39.95 Delivered and guaranteed.
GAMBLES SOUTHGATE

ADMIRAL console blonde 23 inch T.V. Only used 6 months. Like new. $200. or will trade. 633-4829.

R.C.A. Whirlpool washer - dryer (gas) combination, used less than a year. $79.95 Delivered.
GAMBLES SOUTHGATE

POWER CRAFT saw. Like new. 1¼ hp. Weller sander and polisher. Weller soldering gun. 635-1929.

TWO NEW Allstate 6 ply truck bar type snow tires, (used 1,000 miles) $29.95, installed. Like new.
GAMBLES SOUTHGATE

COCKTAIL tables, chairs, and booths. Excellent buy. Call 634-3685.

CHESTS $9.95
ECONOMY FURNITURE
636-1668

LAMB's Used Furniture and Upholstering. 2407 West Colorado, across from Park. 632-3601.

PARTS for all electric shavers repaired. Campbells, 128 So. Tejon.

SAUNA gas heater unit. Phone evenings. 632-5283.

28—Misc. for Sale

Used TV Sets

START AT $25.00

Ideal 2nd and 3rd sets at

TV SPECIALISTS & APPLIANCES INC.

Open 8 a.m. to 9 p.m. daily
330-332 North Tejon St.

POWER MOWERS — winterized and stored free with sharpening and tune up. Reg. $7.95. Rotaries $4.50. Call 636-1205 for pick-up. Modern Lawn Mower Service. 2220 East Platte.

APPLES

Winesap, Gatos, Roman Beauty, cook, crisp, Grandy, Jonathan, $1.50 to $2.00. Trading Post Orchard, Penrose, Colorado.

USED 3 cushion davenport, old style but shows no wear — just re-webbed — yours $29.95. Delivered.
GAMBLES SOUTHGATE

CLOSE-OUT prices on new 14, 15, 16 ft. glass and aluminum boats, motors and trailers. Worth more for anything of value. 1626 West Colorado. 633-3685.

ROLEX - B, 16 mm camera, 3 lens, leather case. Sell or trade. Newest 35 mm. split frame. Anaco automatic camera. Police radio. 634-1221.

ONE NEW 750 x 14 tubeless black sidewall, deep tread, discontinued tread $11.88 installed.
GAMBLES SOUTHGATE

INCINERATORS, square blocks, patio blocks, clothes line poles, custom casting. Precast Step Company. 632-3721.

GET YOUR SAFETY STICKER NOW. AVOID THE RUSH.
GAMBLES SHOP IN SOUTHGATE.

TIRES NEW USED RECAP. Large stock, all sizes, priced right. NOB HILL TRADING POST 3712 E. Highway 24.

REPOSSESSED Bunk Beds. Complete $49.95.
GAMBLES DOWNTOWN
116 N. Tejon

THE regions largest selection of Hush Puppie Casuals. Shoes are carried at Lang's Shoes 2425 West Colorado Avenue.

MATCHED Set diamond engagement and wedding ring $100. 632-4641 ext. 49, weekdays between 9 - 5.

FRIGIDAIRE Electric range, refrigerator, RCA automatic washer. New condition. 635-3119.

SILVERTONE Portable 17 inch T.V. $39.95.
GAMBLES SOUTHGATE

REFRIGERATOR Victoria, coal heater 12 base accordian. 634-4907.

BEAUTIFUL Solitaire diamond ring set, 27 caret, 6 months $75. 392-5423.

COMPLETE restaurant equipment. Rodeo Court. 3024 North Nevada.

---

40 INCH Kenmore gas range, 4 burner stove, oven with glass door. $50. 632-1131.

---

21 INCH Philco television. Good picture. $40. Also 17 inch Motorola, $35. 685-9256.

WHEELBALANCE SPECIAL 99c INCLUDING WEIGHTS AT GAMBLES SHOP IN SOUTHGATE

---

8 INCH table saw, sander, furniture clamps and miscellaneous tools. 633-5081.

APPLES — All kinds. Got to sell. Extra hunting. Al an. Don's Orchard. Penrose, Colorado.

TREES

All kinds of Evergreens, locally grown. 815 South Meade.

ARMY Surplus 30-06 Rifles $29.95
Gamble's Downtown
116 N. Tejon

KENMORE automatic zig zag sewing machine in cabinet. Like new. 635-5029.

FIRESTONE gas range, 36 inch and perfect. $29.95 Delivered.
GAMBLES SOUTHGATE

MARLIN 30-30 lever action, repeater model, 336. Zenith portable stereo. 634-0795.

ONE 19 inch 1964 model portable T.V. 99.95.
GAMBLES SOUTHGATE

FIREPLACE Grate, screen and tools all three $15.00. Inquire at 30 West Navajo.

WESTINGHOUSE Laundromat $25. Guaranteed. 2307 E. Platte. 634-4494.

PORTABLE Singer Slant-O-Matic. Like new. $83. Chief Theller Park, lot 35.

USED Eureka canister type vacuum cleaner with attachments 4.95.
GAMBLES SOUTHGATE

PORTABLE stereo and hi-fi record player, all speeds, automatic, with stand. 634-4423.

BABY ITEMS and furniture. Simmons Hide-a-bed. Maternity clothes. Call 633-4873.

REFRIGERATOR with cross top freezer guaranteed. 2307 E. Platte. 634-4494.

APPLES: All varieties. Singing Hills Farms. John Moello. Penrose, Colorado.

30.06 SPRINGFIELD semi-sporter with scope. Sell or trade. 636-1846.

---

3 Speed used phono, radio, console as is $10.00. Good as a little work.
GAMBLES SOUTHGATE

FRIGIDAIRE automatic washer for sale. Excellent condition. 634-5868.

A PERFECT Coldspot refrigerator, used but good $29.95 Delivered.
GAMBLES SOUTHGATE

BABY crib with mattress, 54 inch Simmons innerspring mattress. Reasonable. 392-5851.

---

2 WHEEL trailer, $75.00. 1402 Harrison Rd. Continental Station.

ELECTRIC range excellent condition. $100. 392-5295.

BOY'S 19 speed bicycle, 1 year old. $30. 632-5762.

ELECTRIC cash register. $80. 635-8520.

SNOW thrower with gasoline engine, almost new. Call 633-9907.

NORGE Dryer, 110 volt, 2307 E. Platte. 634-4494.

SPECIAL
CLEARANCE ON USED REFRIGERATORS

18 cu. ft., 1958 model
Frigidaire-Freezer excellent condition **$159.95**
Frigidaire 15 cu. ft. crosstop freezer ..... **$ 98.88**
11 cu. ft. real nice refrigerator,
International Harvester crosstop freezer **$84.50**
General Electric 8 cu. ft good size freezer **$69.95**
Admiral 8 cu. ft. cross top freezer **$69.88**
Westinghouse 18 cu. ft. **$59.95**

HALLE'S APPLIANCES TV STEREO COLOR

119 N. Nevada 636-3701

28—Misc. for Sale

Used TV Sets

START AT $25.00

Ideal 2nd and 3rd sets at

TV SPECIALISTS & APPLIANCES INC.

Open 8 a.m. to 9 p.m. daily
330-332 North Tejon St.

30.06 HUSQVARNA full Manlicher stock, scope, sling and re-coil pad. $140. Full set matches. Call 635-7858.

29—Misc. Wanted

$ GUNS WANTED $

MODERN GUNS, OLD STYLE GUNS, JOE KADISH PAYS TWICE AS MUCH. BRING THEM TO 19 EAST COLORADO

WE BUY GUNS. We trade guns regardless of condition. Pistols, rifles, shotguns. Call Frank, 634-1588.

WANTED: VICTORIAN living room furniture and desk. Mrs. Olson 633-1212.

WANT to buy — 1956 3/4 Ton Chevrolet pickup box. 635-5749.

USED Metal jeep cab for CJ2A. 633-2392.

WANTED to buy - used television sets. 392-8965.

30—Real Estate Loans

MORTGAGE MONEY AVAILABLE
Conventional — Construction — Commercial. Call Mr. Swayne

SOUTHGATE
STATE BANK
473-1234

MORTGAGE MONEY AVAILABLE

For Any Good Purpose

INDUSTRIAL BANK of Colorado Springs

18 E. KIOWA 632-2681

31—Real Estate Wanted

OUR LISTING FILES ARE VERY COMPLETE AT PRESENT BUT WE ARE IN NEED OF MORE LISTINGS ESPECIALLY FARM AND RANCH LISTINGS AS WE DO NOT INTEND TO KEEP OUR PRESENT LISTINGS.

JIM FARR
Representative

STROUT
215 Manitou Avenue
685-5385

LET US HELP YOU

FIRST STEP — Call and list your property with us — We need your listing.

SECOND STEP — We provide the experience and money to consummate a sale for you.

THIRD STEP — We provide the financing to close your sale.

WE ALSO BUY REAL ESTATE AND LOANS.

WHITE REALTY CO.
601½ N. Nevada 635-3591

Need to Sell Your Home?

Call for dependable Realtor service call today. Since 1925 your home selling specialists.

BAKER REALTY
REALTOR—INSUROR
635-3591 511 No. Tejon

Guaranteed Sale

If you must sell quickly, immediate cash for your equity. Colorado Springs Stratton Meadows Security. Call RANDY CAST eves J. L. CASE & COMPANY 633-3536. 620 No. Tejon.

WILL PAY cash for your true equity regardless of loan balance. If you want action call H. Con well, Realtor, 636-5631 eves 634-5601.

I buy cash for your equity or will trade my home in Deer Meadows for Harmes CENTRAL ENTERPRISES 636-2361 or 632-6536 eves.

I AM a cash buyer of Real Estate! If you desire a quick sale with instant cash call Ray M. Bone 634-5796, evening 473-0569.

WANT a 2 or 3 Bedroom older home. Springs Realty Co.

$65 a Month GI

No down payment GI and $65.00 a month. Dandy 3 bedroom home with part basement. Price only $10,000. Call DON PORCE eves. 635-5254 or CLARENCE SHARPE eves. 392-8516. Days call 633-3836.

Brick Near Chidlaw

Brand new 3 bedroom home with attached garage. No down GI or FHA terms. Immediate possession. Price only $15,500. Call PAUL DAVIS eves. 635-8277, or OSCAR DULL eves. 635-9263. Days call 633-3836.

New Home $11,950

The best new home buy you can find for the money in the Colo. Springs Area. This new home has 2 bedrooms and a full basement. No down payment GI or FHA terms. Call KEN McNEILLEY eves. 633-0330 or LORA CARPENTER eves. 633-9727. Days call 633-3836.

Ranch Style Beauty

No down payment GI and immediate possession. This large 4 bedroom ranch style home is like new and now vacant. Has 2 baths and an attached garage. Located only 2 blocks from schools and shopping center. Price only $15,900. Call ART CASE eves. 632-6775 or LORA CARPENTER eves. 633-9727. Days call 633-3836.

J.L. CASE and Company

620 N. Tejon 633-3836

SEE
PARK HILL FIRST

FURNISHED MODELS

Open Daily

3207 E. PIKES PEAK

$89.

Total Move-in Cost

Park Hill
CORPORATION

636-5088

A Real Stratton Meadows Buy

Be sure and check this one if you are looking for a home in Stratton Meadows. Two bedroom. Completely fenced with a new Real Lock fence. All new paint inside and out. Range and refrigerator go with. Ready to move in TODAY . . . We have a VA appraisal of $10,500.00. This means with a VA eligibility you can move in for NO DOWN PAYMENT and minimum closing costs. VA monthly payment would be ONLY $72.00 per month including everything. Call NOW THIS WILL GO REALLY FAST . . .

DICK AYERS 635-8887

FAITH REALTY CO.

217 E. Fillmore 632-8881

Nice Fireplace!

Large 3 bedroom, 2 ceramic baths, nice kitchen, living room and dining area with glass doors to large well landscaped and fenced private yard. Has utility room and attached garage. In a fine location — excellent neighborhood and close to grade school. Easy to own. Assume a VA loan with small cash down. Quick possession. CALL PAT COARLEY, ANYTIME. 392-3349.

THE WILLIS AGENCY, INC.

358 MAIN SECURITY

392-3456

3 AND 4 BEDROOMS, 1 AND 2 BATHS

$14,200 to $17,300

FHA Terms or

NO-DOWN V.A.

"RELATED WESTERN LIVING"

Larchmont Homes

Model homes open daily 10 a.m. to 8 p.m.

GOMER STREET AT SOUTH CIRCLE DRIVE • PHONE 636-3214

Let's show you this one. An economy home. Immediate possession. $12,750.00 3 bedroom, huge kitchen and dining area. $99.00 move-in V.A. To see call J. Dooley 634-6272.

American Builders Inc

724 S. Tejon 633-5566

WALK TO ENT

This 2 bedroom charmer with full basement and family room is only 3 minutes walk to Ent. Stove, refrigerator, over - sized garage. Only $15,800 — NO DOWN VA; $550 down FHA, or $2,600 will assume loan. Payments $110 monthly. MR. JEFFORDS. 633-6008.

Berger & Berger, Inc.

1528 N. Union 634-6627

MOVE IN TODAY

No waiting on this one. $18,500. VA or FHA. No down VA. In the shadow of the Garden of the Gods. 3 bedrooms. Rec. room, built - in electric range and oven, garage, full basement. For more information call Ira Blair 634-2210

Vrooman Realty Co.

3515 N. Chestnut 637-2210

CHECK THIS!

Choice NE location and close to schools. All brick, 2 bedrooms, attached garage, and owner will pay closing costs for V.A. Buyer. V.A. appraisal at only $17,450.00. To see call BOB HUEY 636-3963.

WILEY REALTY REALTOR

DAN FLYNN CONSTRUCTION CO.

632-5665

Two houses under construction in the Northeast area. Garden Ranch. Holland Park. For further information phone Martha or Dan Flynn, Day or evenings, 632-5665.

BY OWNER, 2 bedroom house. $650 down, $65. a month for 12 years 634-3291.

CHIPITA PARK
$16,750

All this on 4 lots. Can move right into this modern 2 BR home which is fully furnished. Attractive living room, 15 x 24. Large rock fireplace. Kitchen is spacious and modern. Patio is large with picnic table and fireplace. New gas furnace. This area is considered the most desirable community in Ute Pass.

GOOD INCOME PROPERTY

5 Units — total income $435 mo. All in very good condition. Always rented. Best location, on bus, near shopping. Price $35,000. Can be bought VA. Will take 3 BR home around $15,000 on trade.

HOME IN MOUNTAINS

Right in limits of Manitou 4 rooms, modern and recently remodeled. One of most beautiful views in the region. This home located on 14 lots and price is only $7,500. Partly furnished.

CHEYENNE BLVD. SELL VA $19,500

Spacious family home only 2 blks from school. This older home is in good condition. 2 BR on main floor, 1 BR in basement. Separate dining room. Grounds are large with many beautiful trees. Double garage. Convenient to all Cheyenne Mt. Schools.

DOWNTOWN BUSINESS PROPERTY

Large lot 50 x 190 ft in excellent close-in location. Is being used as apartment house and rental cottages, but adaptable to any business. Approx. 100 ft. off Pikes Peak Ave. Recently reduced to sell quickly.

IMPROVED 7½ ACRES

Well located in Fountain Valley. Approx. 6 A. irrigated. Older 4 room house in good condition. Large barn and other bldgs. Water rights on spring supplies abundance of excellent free water for house, yards and gardens. On paved road. Ideal for horses or a few cattle. Appraised price to settle estate is $20,000

MAHONEY REALTY

308 Exch. Nat. Bk. Bldg. 634-4816
Rex Canon 633-5258
Don Winegardner 633-5143
REALTOR MLS INSUROR

Smartt Values

Divine Redeemer

Lovely 2 - bedroom home with w/w carpet plus living room drapes. Nice dining area off kitchen. Double detached garage, yard front and rear in top condition, plus covered patio. Must see to appreciate. Small down, owner will carry balance. Please call DON GRANT 635-5524 or JIM LOVELACE 635-5218 evenings, or 633-5541 days.

Near Chidlaw

All new 3 bedroom home with attached garage, electric kitchen and full basement. Has walkout door from basement. Vanity in main bath. These will VA nothing down. Close to Chidlaw Building and Wards shopping center. Owner will pay all closing costs. Call JIM LOVELACE 635-5218 or DON GRANT 635-5524 evenings; or 633-5541 days.

Quick Possession

Owner will give quick possession on this 3 bedroom, 2 bath home with 2 car garage very quickly. Assume present FHA loan. Near Will Rogers School. Convenient to Ft. Carson and Chidlaw Building. Built-in oven, range, disposal, plus drapes, refrigerator and washer. To see please call JOHN STEEL, 633-7402 evenings; or 633-5541 days.

SMARTT REALTY CO.

2502 E. Bijou 633-5541

-0- DOWN to a Veteran

All allowable closing charges paid by seller's on this excellent Trilevel home. Close to Sacred Heart School, Buena Vista, and West Junior High. Large attractive living room, a kitchen mother will love, loads of builtins, new range, two large bedrooms on upper level, recreation room. The 2nd bath can be installed and is in the 3rd bedroom. Priced at only $14,850.00 V.A. Eve. Jack White 634-7678 or Bernie White 634-6943.

-0-DOWN V.A.

Allowable closing charges paid by owner. Excellent three bedroom bungalow. Close to Grade School, Horace Waters and Wasson. Wall to wall carpeting, well landscaped, patio, garage. To see eve call Jack White 634-7678 or Bernie White 634-6943.

STRATTON MEADOWS! V.A. or F.H.A.

Excellent three bedroom bungalow in good condition, close to schools, shopping center and best of all payments less than normal rental. Eve Lew White 635-1197

WHITE REALTY CO.

601¼ N. Nevada Ave. 635-1591

$27,500 BEST SKYWAY ESTATES BUY

By owner, 1921 Altair Drive. Four bedrooms, large playroom, spacious dinin - living room, GE kitchen. All carpeted and draped. Yard is in. Offered by owner. Call Shel Singer 632-6769. Open House at 1921 Altair Drive, $3,000 down conventional, nothing down GI.

NEAR SEARS

3 bedroom, Stratton Meadows, under $12,000. Will V. A. or you may assume existing loan. Call Harry Divine, 634-5615.

Weidman & Co.

REALTOR 123 E. Bijou INSUROR 633-7744

2212 N. COOPER

Much larger inside than it appears from the outside. Nice livingroom, extra large family, dining area. Three bedrooms, carport, covered patio, large fenced yard. Bus at front door. Only $14,300. For showing anytime call C. S. Bromstead 632-5967.

Vrooman Realty Co.

3515 N. Chestnut 473-2210

HOLLAND PARK

3 bedrooms, 1 3/4 baths, built-in appliances, sliding glass doors, patio, 2 fireplaces, partially finished basement. $900 to assume. Owner, 473-4848.

BY OWNER

TRANSFERRED MUST SELL. Northeast five bedrooms, two full baths, extra large garage, near schools, landscaped. $18,750.

NEAR ST. FRANCIS

No down payment VA or low down payment and $70 a month. Dandy 5 room home. Has enclosed patio porch and a double carport. Price only $11,500. Call GORDON McNEILLEY eves. 635-1626 or RUBE STOVERN eves. 633-2133. Days call 633-3836.

CLOSE IN NORTH

A good older 4 bedroom home with full basement. Nicely landscaped and fenced yard. Detached garage. $1,000 down and assume present loan at $99.00 a month. Immediate possession. Call KEN McNEILLEY eves. 633-0330 or RUBE STOVERN eves. 633-2133. Days call 633-3836.

Stratmoor Valley

No down payment GI. A buy of a lifetime at $12,500. This new 3 bedroom part brick home has wall to wall carpeting, built-in electric oven and range and an attached garage. Immediate possession. Call BILL LITTRELL eves. 634-3953 or KEN MONTGOMERY eves. 632-0182. Days call 392-3464.

Near Fort Carson

You can move in for no down payment and no closing costs VA. Over 1,300 sq. ft. with 3 bedrooms and 2 baths for $13,900. Ideal location off South Freeway near Fort Carson. Call RON SKUPA eves. 392-5939 or BILL LITTRELL eves. 634-3953. Days call 392-3464.

J.L. CASE and Company

620 N. Tejon 633-3836

VERY SPECIAL BUYS

BEN-MOR

These are hard to find! All on one Level! 3 Bedrooms, 2 Baths. Double Garage. Large Family Room. Oven, Range, Dishwasher. Fenced yard & large patio. Carpeting, Draperies. Only $21,500 FHA appraisal. Only $1400 down. Immediate Possession!!

AUSTIN BLUFFS!!!

Very Choice ground. Spacious Family Home only 2 years old. 4 Bedrooms could be 5. Double garage with elec. eye door. Hot Water Heat. Shake Roof. Huge covered deck overlooking entire city. Trees. Below Replacement.

FHA or VA!

Near East Jr. and Divine Redeemer. 3 Bedrooms, 2 Baths, 2 Recreation Rooms. Heated Double garage. Large separate dining room. Immediate Possession. Only $22,500. Call Roy Hackathorn, 633-2075.

Weidman & Co.

REALTOR 123 E. Bijou INSUROR 633-7744

SEARCH! SEARCH SEARCH

Looking for Wasson area, looking for 2 car garage, looking for the best landscaped lawn in town with sprinkling system, looking for 4 bedrooms, 2 baths, large family room, 2 eating areas, all electric kitchen, large living room, extra parking area, 2 years old, near 1800 sq. ft. Mr. Kleen would be out of business in this home. Looking for a bargain? $21,500. VA or assume VA loan with small equity. Arlin Messler 634-1629.

Vrooman Realty

3515 N. Chestnut 473-2210

North Jr. & Palmer

4 - bedroom, separate dining room, carport, garage well kept, and vacant. Payments only $87 mo. for everything. VA, no down. This won't last long. Call Bill Jenkins 634-1465 eves. or days call

FAITH REALTY CO.

217 E. Fillmore 632-8881

Constellation Dr.

SKYWAY ESTATES. New and you are invited to see it. Of good modern design, featuring "openess." Three bdrms. plus dressing room, 3 baths, 2 fireplaces, oversize double garage. Carpeted, drapes. Built-in kitchen, self - cleaning oven! Distinctive light fixtures and quality hardware. An outstanding home with a 72-foot view porch! Eves. call Jean Hoebel, 633-1274.

GREGORY & DORSEY

REALTORS

205 Mining Exchange Bldg. 633-1784 day or nite

NICE — ($74.00) CLEAN — (Month)

AND — (PER)

Here is one of the cleanest homes in Stratton Meadows. 2 bedroom, hardwood floors, awnings, fenced, landscaping. Can be bought V.A. with nothing down. $350.00 F.H.A. and other financing available. Quick possession. For more information call F. H. or Larry Sydow.

SPRINGS REALTY CO.

Days 634-0355 Eves. 634-6952

CHOICE N.E. PROPERTIES

- Four bedrooms, rec. room, double garage, fireplace at 2113 Patrician Way.
- Tri - level with 4 bedrooms, 3 baths, landscaped, carpet and drapes. 2412 Sturgis Road.
- One level and basement. Electric kitchen, attached garage. Priced for quick sale at 2025 Meyers.
- Attached garage, electric country style kitchen. Only $500 down at 1502 Chelton Road.

MEREDITH WILLIAMS & CO.

634-4533

OPEN TIL DARK

Beautiful spacious three and four bedroom home, two baths, built-in ranges, ovens, disposals, etc. Large garages, close to school and shopping — AVAILABLE for immediate occupancy. FHA loan, $450 down. Veterans NO DOWN PAYMENT. Closing costs only $81. Drive East on Pikes Peak to Circle Drive, four blocks South to LARCHMONT HOMES 634-6275 or 636-3214.

2602 CHELTON RD.

Near new three bedroom, two bath, deluxe kitchen, garden level walkout basement. Everything you expect in a fine home. Owner can arrange financing. 632-6262.

NEAR ENT

Three bedrooms, bright kitchen, separate dining room, full finished basement, fenced back lawn. 1112 North Meade. 634-5126.

FOR YOUR special home, you should see New London 633-2691.

MOVE RIGHT IN! N.E.

Separate dining room, 3 bedrooms with full basement. Double garage. Large corner lot with nice lawn. Seeing is Believing. Call today for appointment. T. G. "Doc" Webb, 636-3841 or 633-7514 eves.

IMMACULATE TRI-LEVEL Pikes Peak Park

Only $16,000. V.A. $100. closing cost. Show home appearance with splendid landscaping. 3 or 4 bedrooms with recreation room. Call Dick Nichols, 636-3841 or 632-0871 eves. for more information.

LOTS OF LIVING $107 Per Mo.

Lovely 3 bedroom home in Venetian Village close to schooling & shopping. Draped throughout, wall to wall carpet in living, dining & hall. 1½ baths, patio & fenced yard for your V. A. eligibility with no down payment. For appointment to see or further information call Chuck Thompson at 635-1210 eves or Sun. or at 636-3841.

4 BEDROOM TRI-LEVEL

with 2 pc. built - in range. Panelled rec. room $120. per month pays all. V A on this nicely landscaped home. For more info. call Merle Thienberg 636-3841 or 635-1465 eves.

united REALTY CO.

213 N. Union 636-3841

211 North Prospect

Close to town. A real old honey. Three bedrooms, completely redecorated inside and out. One car garage. Lots of beautiful trees. Priced to sell fast, owners have left town and need a quick sale. Call now. Drive by and see . . .

DICK AYERS 635-8887

FAITH REALTY CO.

217 E. Fillmore 632-8881

BROADMOOR

This unique home adjacent to the Broadmoor golf course offers not only quality but scenic beauty. There are three bedrooms, 2½ baths, large living room with fireplace. This home is in perfect condition and offers facilities to the keeping of horses including stables, corral, etc. The yard is beautifully landscaped and fenced. For further details see Louise Huebsch 635-3621.

SHORT & BRIGGS REALTORS - INSURANCE

3 Widefield Blvd. 392-3411

DRIVE BY

1031 E. Vermijo only 2 doors from Memorial Park. This home has 3 bedrooms, basement, detached garage, and a large lot. Call FRANK BUHL 633-0455.

THE WILLIS AGENCY, INC.

722 SOUTH TEJON

633-1741

STRATTON MEADOWS

$11,600 VA, nothing down. 3 B. R., fenced yard, beautifully landscaped. $84.00 per mo. pymts. CALL HARPER THERO, COLORADO SPRINGS REALTY CO., 473-3325 or eves. 633-5779.

SALE TO BE MOVED

2 car garage, 20x20. Must be moved at once. Call T. E. Smith, 633-3606.

NEW three bedroom home with carport, lot 50 x 140 fenced and landscaped. Nick J. Goodall, Beaver Park Company, Penrose, Colorado.

SMARTT BUYS

VA Nothing Down

Total month'y payments $85 including taxes and insurance. This one owner, 2 bedroom home with matching 2 car garage in Stratton Meadows is really sharp! Combination storm doors and windows throughout, chain link fenced yard. The price is $11,500. For more details or to see please call ARNOLD BURTON, Realtor at 633-5541 days, or home 633-0849.

111 North Garo Work All Done

Drive by this all brick home and then let me show you that the interior is just as nice. Three bedrooms, sliding glass doors from dining room to a large covered patio carpeting and drapes are included. 2 baths and a full basement for expansion. Owner will sell at the FHA appraised value and you may have all the extras free. Within walking distance to the new Pikes Peak shopping center. Please call CARL HEMRY 635-2476 evenings; or 633-5541 days.

SMARTT REALTY CO.

2502 E. Bijou 633-5541

3210 VIRGINIA

Cozy 2 bedroom home very reasonably priced. Family has out grown this home. Would consider selling VA.

2122 Pheasant Place

Family is moving to California and there is immediate possession on this SPACIOUS tri - level home! BIG bedrooms & a bit of mahogany panelling for detail and you will love the patio with its pit barbecue! Excellent financing with low down payment.

APARTMENT HOUSE LOCATION

Walking distance of town. Buy now for this most needed project.

olhson and ohlson REALTORS

day or night 634-8868

PRICE & LOCATION GUIDE

$2,000 PAINT PONY LOT Near Woodland Park, bldg. lot has all utilities

$5,000 MOUNTAIN CABIN Sherwood Forest all furnished a Bargain — $1,000 Down

$11,200 2027 EAST JACKSON Top NE Location — neat 2 bdrm VA no down

$12,500 1004 WEST COLO Immaculate 2 bdrm full bsmt bungalow

$14,000 737 EA PLATTE 4 bdrm close in for lg. family VA no down

$15,950 942 SKYWAY BLVD Custom quality 3 bdrm in top Skyway location

$19,500 1310 EA FILLMORE Quality 3 bdrm full bsmt. Neat as a Pin. VA no down

CLAMP & BELLEAU Realtors 633-2455 MINING EXCH BUILDING

526 West Monument

Means a real established area of Colorado Springs. BRAND NEW HOME and owner would like to trade for income property. Full basement, fireplace, built - in kitchen. All carpeted. Beautifully decorated.

DICK AYERS 635-8887

FAITH REALTY CO.

217 E. Fillmore 632-8881

WEST

Quick possession on this 3-bedroom home located close to schools and shopping. Garage, fenced yard, patio, and W W carpet. Payments are $80 per mth. and may be assumed. Call Larry Sydow

SPRINGS REALTY CO.

Days 634-0355 Eves. 634-6952

FOUR ROOM HOUSE

Close in. Bargain at $8500. Easy terms. Call G. E. Wofford, 632-2957, Central Colorado Realty.

the **POLYNESIAN** **$17,500**

$129 per month P.I.T.I. -- No down V.A.
$470 V.A. monthly income required to qualify
$141 per month F.H.A. — $700 down payment

Included in price, oversized attached garage, deluxe cabinets, colored bath fixtures, marble counter tops, sills and bath enclosures. 5 homes ready for immediate possession.

ONLY $99.00 CLOSING COSTS

CALL MODEL HOME 473-1473 — OPEN DAILY 'til 9 P.M. OR DRIVE OUT to the 1500 block South Circle Drive. Turn left at the BIG RED ARROW. Proceed 1 block then right 1 block to FUTURE HOMES.

ESTATE REALTY CO. exclusive sales agents. Call 635-9047 for appointment.

TIME TO BUY

THE COMFORT

of a large, roomy, tri-level is yours in this immaculate home on Patrician Way. Eva Leggette. 634-5663.

CHEYENNE CONTEMPORARY

From the sturdy & elegant slate entryway, through the gracious living room with cathedral ceiling to extra spacious & well equipped kitchen to the pleasant dining room & adjoining patio, & through the FIVE BEDROOMS! — this home will charm you! Completely & beautifully designed & built for Y-O-U-R pleasure & available immediately. Call Mildred Wraith, 633-7744 or 632-9697.

THE-E! NORTH END!!

Alamo, Culebra Area. Stanley Sall Built De Luxe Custom Home. 2 Bedrooms, Family Room, Separate Dining Room. Double Garage w/elec. eye door. Hot Water Heat. Carpeting. Draperies. All Appliances. Sprinkler System. This Is A Cream Puff!! BELOW REPLACEMENT in the high $30's. For appointment & details call Roy Hackathorn, 633-2075.

WEIDMAN & CO.

Realtor Insuror

123 E. Bijou 633-7744

Swimming Pool?? . . . NOW!

This is not the season to advertise that this beautiful SKYWAY ESTATES home has a large swimming pool in oversized rear yard, so I wont . . .

This 1400 SQ FT home has everything you could want. Fireplace, ¾ bath off the master bedroom. Two car garage. Excellent landscaping, fruit trees. New carpeting in living room, dining room and hall. Panelled living room and dining room walls. Sewing room and a den at the rear of the garage. Terra cotta window sills and water softener. These are just facts, you tell yourself the benefits and you will agree that this certainly adds up to be more than you dreamed could be available for only $26,000.00. Owner leaving town and wants a quick sale. Do not hesitate. If you want the best location in Colorado Springs with all the above advantages . . . CALL NOW FOR AN APPOINTMENT. PS. The pool cost over $7,500.00.

DICK AYERS 635-8887

FAITH REALTY CO.

217 E. Fillmore 632-8881

WEST SIDE VA $00 DOWN

2905 W. Colo. Ave. 3 B.R. home with living & dining room. Large kitchen, pantry. Closed in rear porch. Oversized detached garage. Vacant.

WEST SIDE

2107 W. Pikes Peak. Needs some fixing. Large 4 B.R. home. Good wiring & plumbing. Garage. Priced to sell at $7500.

CLOSE IN VA $00 DOWN

422 E. Boulder, vacant. 2 B.R. older home in good repair. Part bsmt. Can be purchased furnished. $7750.

COLORADO SPRINGS REALTY CO. CLIFF HARKER, 473-3325 or eves. 633-2472.

ON BUS LINE 3 BEDROOMS

2 car garage, large landscaped lot with many trees. Circular front drive, additional parking for trailer, boat or whatever you may have. Very comfortable home, large living room and dining area, fully kitchen with many cabinets, range, sink disposal, vent fan and nice breakfast area. Only $17,500 VA nothing down. Call Bud Asbridge 632-5477.

Vrooman Realty Co.

3515 N. Chestnut 473-2210

Large older home with living-room, full dining room, family room, three piece bath and completely remodeled kitchen on main floor. Five bedrooms upstairs. Entire new wiring. Total price $15,000 with $3,000 down. Call Roberta Haley 633-9354 or

HALEY REALTY AND INSURANCE AGENCY INC.

109 E. Pontanero 634-3783

A STEAL!

4 bedrooms finished family room, range, disposal, dishwasher, beautiful carpeting, and attached garage. All this for under $18,000 and you name the terms. CALL DON SMITH 685-5455.

Berger & Berger, Inc.

1528 N. Union 634-6627

23 POLO DRIVE

4 BR Home. Full finished basement, double garage, app. 2,800 sq. ft. of living space, sprinkler system, and paved circular drive — Large lot. $39,950. Call ANTON NELSON, COLORADO SPRINGS REALTY CO. 473-3325 or eves. 634-5130.

SKYWAY PARK

4 Bedroom, full basement. 635-2202

NEAR SOUTHGATE

No down payment G.I. and $75 a month. Practically new 3 bedroom with fenced yard. Located near schools and shopping center. Price only $11,500. Call ART CASE eves. 632-6775 or RANDY CASE eves. 636-2144. Days call 633-3836.

Brick East $15,400

No down payment VA or low down payment and assume present loan. All brick 3 bedroom with full finished basement. Fenced yard, well landscaped. Like new. $15,400 GI. Call KEN McNEILLEY eves. 633-0330 or LORA CARPENTER eves. 633-9727. Days call 633-3836.

CHEYENNE AREA

Lease with option to buy this lovely 3 bedroom home. Fireplace in the rec room, 2 baths, utility room and large all electric family kitchen. Double car garage and secluded patio overlooking city. Immediate occupancy. Call JULES HOLMES eves. 632-8331. Days call 633-3836.

WILL TAKE TRADE

Will take equity in your home in trade for this spacious custom built 3 bedroom ranch style brick home. Has fireplaces 2½ baths, built-in electric oven and range, full finished basement with recreation room and 2 extra bedrooms and attached garage. Located near Austin Bluffs Northeast. Call OSCAR DULL eves 635-9263 or RANDY CASE eves. 636-2144. Days call 633-3836.

J.L. CASE and Company

620 N. Tejon 633-3836

Ivywild

Two bedroom home two blocks behind Guy Martin Buick. Excellent location. Established area with lots of trees. Extra deep lot. Oversized two car garage. Redecorated inside and out. Priced to sell fast. Call now for appointment.

DICK AYERS 635-8887

FAITH REALTY CO.

217 E. Fillmore 632-8881

OPEN TODAY — 2 to 5

2202 Meyers Avenue

WASSON HIGH SCHOOL

4 BEDROOMS, 2½ BATHS

$1,400 DOWN FHA—PRICE $21,300

GREGORY & DORSEY, REALTORS

633-1784 day or nite

4 Yr. Old Home

North East location, wall to wall carpeting in living room, dining room, hall and three bedrooms. Full basement with paneled recreation room, 4th bedroom and ¾ bath. Fenced and landscaped yard with your own well. Call GLENN HUNSINGER, ESTATE REALTY CO. 635-9047.

CREOLA VISTA CHEYENNE SCHOOLS

BY OWNER. Large three bedroom 15 year ol dstucco, fenced yard, covered patio, double garage, inside dot. $32,500. will consider reasonable offer. 634-8819.

SECURITY large three bedroom. Must see. Many extra will sell way below appraisal. Nice down. VA 914 Grand Boulevard 392-3144 or 632-0082.

Manitou Bargain

Big roomy 2 story home. 3 bedrooms, separate dining room, many extra nice features. Only $7,500.00. Terms to suit.

Near Ent

Real value. 4 bedrooms, 2 baths, sep dining room. Carpeted upstairs, bright roomy kitchen, lovely trees and yard. A good family home. Priced $12,950.00. VA appraisal. See at once as this won't last. 635-0296 Jess Anderson 633-3940

Look Realty

LARGE FAMILY HOME

VACANT. Close to everything. ENT Ft. Carson, Peterson Field, & Golf Course. Spacious split foyer part brick, shake shingle roof, landscaped & 1 yr. old. Will consider VA. 4 large bedrooms 2½ baths, 2 den for dad, bright elec. kitchen, huge eating area. Large living room, sliding glass doors off to patio. A must to see. Call B. BLUME or eves. MI2-4829.

THE WILLIS AGENCY, INC.

722 SOUTH TEJON

633-1741

1525 SQUARE FT. EAST

Large 3 bedroom, 2 car garage home, beautifully landscaped lot. Inside baths, living room, dining room, kitchen and utility, and full basement. VA $18,900 appraised. Move in on VA nothing. To see, call TIM COOPER evenings at 633-0144 or days at 634-1561.

ACADEMY REALTY 101 N. UNION

Rolling Hills

All new, 3 bedroom home with attached garage, electric kitchen with full basement. Has walk-out door from basement. Vanity in main bath. These will VA nothing down. Close to Chidlaw Building and Wards shopping center. One block to bus. Please call JIM LOVELACE 635-5218 or DON GRANT 635-5524 evenings or 633-5541 days.

SMARTT REALTY CO.

2502 E. Bijou 633-5541

Brick Ranch Style 2 Car Garage

This 3 bedroom home will give you room to grow. Comfortable size living room and dining area. Large kitchen with built-in oven, range top vent hood, sink disposal. Large hall bath. A full basement too. Please call Bud Asbridge 632-5477.

Vrooman Realty Co.

3515 N. Chestnut 473-2210

MANITOU

All most new 6 room Home. Baseboard steam heat and lots of extras. Lot 50 x 250. Cottage in rear. Rents for $55.00 per month. Call ART FANNIN eves 685-9341 or SCHAEFER REALTY 633-2641.

NORTHEAST by owner, three bedrooms, two baths, tri level with recreation room, wall to wall carpeting, drapes, $21,450 or assume 5¾% slightly less. Call 472-1035 8 to 5 weekdays.

BRICK MINDED??

LOOK! The BRICK on a home gives a feeling of lasting beauty with low maintenance too. Modern Home Builders, 700 Lyra.

RELAX WITH BRICK!

CONTENTMENT costs less in a brick home. Hinkle Park Construction, 2227 Mont Eagle.

Gazette Telegraph—5D Wed., Oct. 14, 1964

Horace Mann Jr. High

Is only three blocks from this very nice three bedroom home. Large back yard fenced. Garage has been converted to a family room, however, the frame for the garage door has been left so the garage door could be easily replaced. All carpeted, draped. Immediate occupancy. Call Now for appointment.

DICK AYERS 635-8887

FAITH REALTY CO.

217 E. Fillmore 632-8881

YOU HEAR TALK

from people who "Just missed a Good Buy"! Don't miss this one! On Skyway Blvd. and must be seen to be appreciated. This 3 bedroom and full basement home has 1½ baths, fireplace, large living room, 2 car garage, & a price of just $18,950. Please call Chuck Gibson at 635-3504 or 473-1733.

ALFRED A. PLAMANN Realtor

1231 N. Nevada 635-3504

4 Bedrooms—VA New Tri-Level

Immediate possession on this Vrooman tri-level home with center hall entry. 4 large bedrooms, 2 ceramic baths, electric kitchen with custom - made cabinets, attached garage. Brick construction. Please call ED DOANE 632-4993.

Vrooman Realty Co.

3515 N. Chestnut 473-2210

VA NO DOWN

and $65 monthly on this 3 bedroom home in Roswell. Fenced corner lot. Call LLOYD WADDLE 632-8304.

Berger & Berger, Inc.

1528 N. Union 634-6627

BY OWNER - cash. 2 bedroom home. Modern except for furnace. 1310 West Vermijo.

NO DOWN INCOME OR FIVE BEDROOM HOME

This versatile property is in excellent condition and located in good location north close to Steele School. Now used as three apts. bringing in $210 per month. Could be used as duplex or one family home. New wiring, furnace, decorating. Beautifully fenced landscaped yard. Garage. Imagine only $15,850 for all this. Don't wait.

IRIS LANE 634-7915

VRADENBURG REALTY

615 N. Cascade 636-1637

$51 Month VA

2 bedrooms home with 1140 sq. ft. of good living space. Dining room, living room, utility and closed in front porch. Newly redecorated inside and out. To see call Russ Fleming 634-5046 New London Co. 633-2691.

REALTOR BOARD MEMBER

NORTH CIRCLE

A real nice 3 bedroom home with 1½ baths. New carpeting in living room and hall. Has 4½% VA loan which can be assumed. CALL CLOVIS L. JOHNSTON JR. evenings and weekends at 634-6141 or days at

FAITH REALTY CO.

REALTORS

217 E. Fillmore 632-8881

FIVE ACRE HOME SITE in beautiful Falcon Estates. Ideal for family who wants to keep horses or just wants small estate with room. In fast - growing subdivision. Terms.

Contact H. E. Grant

636-1155 or 432-1930

FOR SALE. Penrose, Colorado. Five Acres, five shares water, three bedroom modern home, large livingroom, wall-to-wall carpeting, kitchen and dining combination. Nice built-ins. School at front door. Earl Brewster, 784-6147.

BY OWNER

CHOICE, Northeast home. Corner lot, 3 bedrooms, 2 baths, full basement, finished recreation room, double garage, 2 fireplaces. 2601 Marilyn Road, 634-4090.

DUPLEX, Ivywild, desirable corner lot. Low taxes, sound investment. $18,500. Call Joe Moll, 632-5541 days, 473-0717 nights.

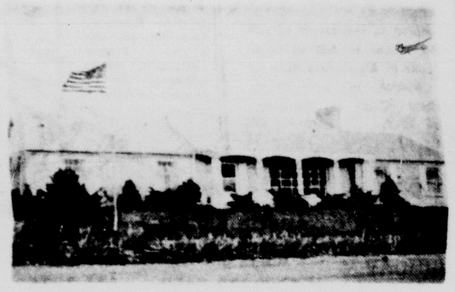

15 FRIENDSHIP LANE

Here's a well planned, quality built home just 6 blocks from Garden of the Gods Club. Over 3100 square feet of living area, 4 or 5 bedrooms 3 baths, spacious living room with a cheery fireplace. All electric kitchen, of course, and large dining room. There's a roomy recreation room with fireplace also. All this in a park like setting, with thousands of shrubs, perennials and trees. Please phone for appointment.

CALL GEORGE KREBS 473-2325

WALKER & CO., REALTORS

2324 East Bijou St. 632-6681

IMMACULATE

Only $750.00 plus closing costs down payment on this very fine Cheyenne district home located conveniently to churches and shopping. More than 1100 sq. ft of floor space plus an oversize attached garage. Learn more of the details of this fine home priced at FHA appraisal by calling now.

CLOSING COST ONLY

Yes, you can buy this three bedroom home on a VA loan with closing costs only. Very clean with all living-dining room, modern kitchen and tile bath. Drive by 3213 N. Prospect Street and then call for an appointment to see. Price $11,500.00

EARLY AMERICAN

With all the automatic appliances and conveniences. Top quality in every way. Birch-beamed ceilings and wall paneling. Flagstone patio, slate floor in foyer. Situated on large lot, beautifully landscaped. Sprinkling system, electric-eye garage door. Automatic time clock on sprinkling system. Many more extras in this lovely 4 bedroom home.

520 NORTH FOOTE

An immaculate one-level home with two bedrooms, 10x20 sun deck, den, dining area, and concrete park area and fenced rear yard with excellent landscaping and planters. Large F.H.A. loan can be assumed with a $2,500.00 down payment. Can show anytime.

FOR THE HANDY-MAN

A real nice two bedroom, stucco home with part basement and car garage. One-half acre of land with two street frontages. Paved street in County zone. VA. Terms available.

BUNGALOW TYPE COTTAGE

Cheyenne School District. Living room, dining room, nice kitchen, 1 bedroom on first floor, covered patio. Large storage room, 1-car garage. Big trees and fenced back yard. Price $8,000.00

EUNICE THOMPSON 634-0230
WM. H. PAUL 634-4569
FLOYD B. HALL 634-2393

HILL REALTY
Realtor
633-4418 15 E. Pikes Peak

COZY BUNGALOW

A small clean well cared for home and yard describes the outside of this home on scenic Crystal Park Rd. Inside you will find lots of warm wood panelling carpeting and built-in storage. It's the ideal size for a couple. Vacant. Call Mr. Smith 685-9467.

SMITH-IRWIN
Realty
Majestic Build. 632-2642

PRIME LOCATION

for schools, shopping and quiet living. This 3 bedroom home is spotless and has carpeting, covered patio, and many extras. Call MR. VAN 632-4851.

Berger & Berger, Inc.
1528 N. Union 634-6627

Payments Only $90.00 Per Month

If you use your VA eligibility on this lovely 3 bedroom attached garage home in Cragmore. Beautiful landscaping, fenced rear yard. Carpeted & drapes in the living room go with the house. This home may also be bought FHA with minimum down payment. This one will go fast. Call now.

DICK AYERS 635-8887

FAITH REALTY CO.
217 E. Fillmore 632-8881

$13,700 VA LARGE LOT

Three large bedrooms, nice big family kitchen & dining, separate utility room, patio — stockade fenced, in rear. Attached garage. Close to schools and shopping center. To see call BOB MARTIN 382-5069 or THE WILLIS AGENCY, INC. 358 MAIN SECURITY

392-3456

BY OWNER

Four bedroom, two bath home. Den, fireplace, carpets, heated garage, many other extras. Can have six bedrooms, three baths, if finish rest of basement. 632-9751 or see 2618 Meade Circle.

FOR to-day's home bargain call New London 633-6291

$100 MOVE IN

Only 100 MOVE in and $75 a month. Like new 3 bedroom home. Has fenced yard and is located near schools and shopping. Now vacant. Call KEN MONTGOMERY eves. 632-0152 or LEE GONDERMAN eves. 632-1106. Days call 633-3836.

Brick in Cragmor

See and compare this lovely 3 bedroom all brick home. Has a full basement 2 b a t h s built-in electronic oven and range and an attached garage. The price is only $18,500. Will take your present home in trade or sell on excellent terms. Call KEN McNEILLEY eves. 633-0330 or LORA CARPENTER eves. 633-9727. Days call 633-3836.

$350 DOWN

Only $350 down payment. Excellent location near Safeway Shopping Center. This practically new 3 bedroom home is now vacant. Immediate possession. Price only $12,600. Call ART CASE eves. 632-6778 or DON FORCE eves. 635-5294. Days call 633-3836.

Northeast Special

Nothing down GI or FHA terms. This spacious 3 bedroom all brick home has full basement, built in electric oven and range, 2 baths, and an attached garage. Excellent location, near grade school. East Jr. and Wasson High. Price only $17,600. Call KEN McNEILLEY eves. 633-0330 or GORDON McNEILLEY eves. 635-1626. Days call 633-3836.

J.L. CASE and Company
620 N. Tejon 633-3836

$250 DOWN

Quick possession on attractive 3 bedroom home with fenced yard. Close to school and shopping center. Price $10,200. Hurry on This. Call LOUIS, Eves 636-1970.

BONNEYVILLE $15,550 V.A.

Brand new 3 bedroom, full basement home of quality construction in choice location. Call VERN ROBISON, Eves. 632-5837.

NEW $13,500 V.A.

Brand new top quality, 3 bedroom, full basement home Northwest on bus line and close to school. Immediate possession. Call VERN ROBISON, Eves 632-5837.

DIVINE REDEEMER AREA

Quality 2 bedroom full finished basement home with 2 additional bedrooms, family room and bath, built in electric kitchen, fireplace. Priced at V.A. Appraisal of $19,000. Call BOB GARDNER, Days, 632-6631.

ROBISON REALTY
Realtor
1706 E. Pikes Peak Ave.
632-6631

CUSTOM BUILT HOMES
QUICK POSSESSION

Call now for information on five lovely split - level homes with large rooms, excellent floor plans, all built - ins, fireplaces, beautiful view. Can keep horses! Priced $23,500 and up. Will consider trades. Terry Pixley 635-4422.

★Star REALTY INC★
3132 N. Hancock 632-7601

Sell or Trade

Twelve unit, brick apartment building in excellent northeast location. Income over $1400. per month. Only 2½ years old. Call Con Gerdes, 633-7090 or days.

FAITH REALTY CO.
217 E. Fillmore 632-8881

NEAR PROSPECT LAKE

1206 Rio Grande. 2 bedroom, carpeted, living & dining el. neat built - in kitchen. Well landscaped. Oversized garage with storage. Vacant. To see call Virgil Proctor, Res., 634-0267 or

Weidman & Co.
REALTOR INSUROR
123 E. Bijou 633-7744

A CARPENTER SHOULD BUY THIS $9,250

$700 down or at least an offer. Its close to town East, has 3 bedrooms, living room, dining room, and garage, a solid old timer with lots of possibilities, vacant, call Mr. Smith 685-9467.

SMITH-IRWIN
Realty
Majestic Build. 632-2642

TODAY'S BIG STEAL

It has 3 bedrooms, 2 baths, TV room, dining room. Carpeted. Immaculate, in best of taste. Surrounded by all nice homes in a fine almost new area Northeast. Lovely yards front and back. Just try to equal it for $22,500! Financing to suit including VA. Dial 634-1589. ANDERSON REALTY, Realtor.

4 BEDROOMS, NORTHEAST

This 4 bedroom brick with "rec" room and 2 car garage is only 1½ blocks from Wasson Hi. See it and make an offer. C. BILL HOLCOMB 634-8917.

Berger & Berger, Inc.
1528 N. Union 634-6627

F.H.A.

3 Bedroom Tri-level located North East. You can have real quick possession on this vacant home. Call Larry Springs.

SPRINGS REALTY CO.
dow.
Days 634-4355 Eves. 634-6952

VERY LOW DOWN PAYMENT

209 East Fountain. Three bedroom, hardwood floors, newly decorated, cement, floored garage. Owner sacrifice for only $9850. CALL MR. SIEGEL, 634-7331

SMARTT BUYS
Non-Basement NE

Like new, brick front, 3 bedroom home with bath and ½. Electric built - in kitchen with disposal. Attached garage and Realock fence in rear. Complete landscaping. Close to the new schools. Must see to appreciate. Please call JIM LOVELACE 635-5218 or DON GRANT 632-5524 evenings or 633-5541 days.

Are You a Veteran?

If you have not used your VA loan benefits and are looking for a nice 2 bedroom home with low payments, I have it. The total price is only $8,500 under new VA financing nothing down and only $60 per month. Located in Knob Hill. Please call CARL HENRY 635-2476 evenings or 633-5541 days.

$350 DOWN

Three bedroom home with detached single car garage. Newly redecorated, vacant and ready to move in. This home will sell VA Low Payment. Please call JIM LOVELACE 635-5218 or DON GRANT 635-5524 evenings or 633-5541 days.

SMARTT REALTY CO.
2502 E. Bijou 633-5541

NORTH SHERIDAN

This English styled home affords both charm and liveability. Sunken living room with fireplace, formal dining room, two baths, one ceramic tile with colored fixtures, three bedrooms (two up one down). Wall to wall carpeting, two car garage. Nicely landscaped. Three blocks from Divine Redeemer and walking distance to Ent.

A WIDOW

Or retired couple will appreciate this cute two bedroom home with oversize garage. Small yard requiring a minimum of work. Located on North Franklin. Near shopping and bus. Payments only $58. per month.

HOME WITH COTTAGE

This delightful three bedroom home will suffice the large family or small one. Spacious carpeted living room, nice family kitchen with dining space, large bedrooms. Three room cottage will practically make the payments on the property. Located west, one block from bus.

TRADE

Attractive two bedroom home with full basement and garage. Near Divine Redeemer, will trade for income property, preferably close in north.

DOROTHY HAIL 634-1853
VRADENBURG REALTY
619 N. Cascade 636-1637

80 ESTHER DRIVE

Security. Three bedroom in nice condition. Carport and fenced back yard. Well located. V.A. no down

WEST

Walking distance to down town. Two bedroom with fireplace in living room. Separate dining room. Garage. Immediate possession.

319 SOUTH EL PASO

Price $7,000.00 V.A. It isn't often you find them this neat and clean. Two bedrooms, dining room, small basement and garage.

BROADMOOR

View location. Three bedroom with separate dining room. Two baths, beautiful kitchen. Two car garage and fenced back yard.

PAUL BERRY 632-5330
BOB TICE 632-0875
CAP CAPSEY 632-1986

BAKER REALTY CO.
511 N. Tejon
635-3591
REALTOR INSUROR

CRYSTAL HILLS

Excellent view of mountains and city. Four bedroom brick panelled den, built in kitchen. Fireplace. Hot water three zone heating system. Full finished basement, attached garage. Call Jack Odem 634-5171.

AUDUBON SCHOOL

Owner will trade (or sell) this three bedroom home with attached garage. Wants a two bedroom and garage located West. Will consider Manitou. Please Call Marian Parsons 633-5628.

Haley Realty and Insurance Agency, Inc.
109 E. Fontanero 634-3785

4 BEDROOMS

This split level home was built for gracious living. Carpeting & drapes included. The electric kitchen has built - in range, disposal and dishmaster. 1½ baths. Attached garage. Large lot is cedar fenced. Priced at only $22,750.00. Call GEORGE KREBS 473-2825 or EDITH GEER 473-3261 for appointment.

WALKER & CO., REALTORS
2324 E. Bijou 632-6681

4 Bedroom—Northeast $16,900

Completely redecorated — choice schools — Wasson, East Junior, Jefferson. 2 baths, full finished basement with 21 x 11 Rec. Room. New nylon carpeting. Assume 4½% loan. New VA loan with no down payment. $700 down FHA Regular. $900 down VHA in service. Immediate possession, vacant. Day or night showing Arlin Messler 634-1629.

Vrooman Realty Co.
3515 N. Chestnut 473-2210

WIDEFIELD BEAUTY

Princess model with all the trimmings. Carpets, drapes, built-in oven, range, disposal, covered patio. Separate workshop, fenced yard, water softener, fenced back yard, nicely landscaped. 3 bedrooms, 2 baths, large family room. $19,500 VA or assume large loan. Fred von Pingel, 635-7443.

SHORT & BRIGGS
3 Widefield Blvd. 392-3411

V.A. NO DOWN

3 Bedroom Stratton Meadows House oversize garage, fenced yard, newly decorated inside and out, hardwood floors, refinished. Near shopping and all schools. Quick possession. To see please call . . . Carl L. Brown — 392-5536.

KIT CARSON REALTY

413 So. Tejon 632-5022

A NICE Home in the Northeast area, all brick, family room, four bedrooms, two baths, well landscaped, two blocks from Elm school, $19,500. 1538 Holmes Dr. 635-9152

Classified Ads Pay Dividends

LESS THAN RENT

Only $100 move in and $85 a m o n t h payments. This practically new 3 bdrm home with attached garage is now vacant. Located close to schools and shopping. Price only $12,500. Call JIM LOVELACE 635-5218 or RON SKUPA eves. 392-7389 or RON SKUPA eves. 392-5939. Days call 392-3464.

Near Wasson High

No down payment GI or FHA terms. This practically new 3 bedroom brick home has a built-in electric oven and range, full basement and attached garage. Price only $18,500. Call LEE GONDEMAN eves. 632-1106 or LORA CARPENTER eves. 633-9727. Days call 633-3836.

SECURITY SPECIALS

No closing costs and no down payment GI. A good selection of practically new 3 bedroom homes, 2 baths, fireplace and attached garage. Priced from $12,600 and up. Call RON SKUPA eves. 392-5939 or CAP PROAL eves. 392-7389. Days call 392-3464.

NORTH OF COLLEGE

A lovely older 3 bedroom home with basement apt. All carpeting and drapes included. Nicely landscaped yard with 2 car garage. Priced to sell and G-I terms. Call GORDON McNEILLEY eves 635-1626, or RUBE STOVERN eves. 633-2133. Days call 633-3836.

J.L. CASE and Company
620 N. Tejon 633-3836

$2000.00 BELOW APPRAISAL

on this beautiful 2 br. home, wall to wall carpets, drapes, and hot water heat. This full basement home is perfect for a large family. Assume loan with $1,500 down or refinance VA. Don't wait call TED THOMAS 636-1321 THE WILLIS AGENCY, INC. 722 SOUTH TEJON

633-1741

NEAR WASSON!!

Look! Hot Water Heat! 4 Bedrooms, 3 Baths, Double Garage. Clean as a pin! Very choice Lot & View! Carpeting, Draperies, Garden Level Recreation Room. Low Down Payment. Hurry & See! Call Roy Hackathorn, 633-2075 or 633-7744.

Weidman & Co.
REALTOR INSUROR
123 E. Bijou 633-7744

MOUNTAIN VIEW

New Vrooman Home, carpeted and draped. Range, oven, dishwasher, and ventilator. Three bedroom, three ceramic tile baths, fireplace in dining - living area, large family room with inside door to oversized garage. Master bedroom 17 x 11½. Large closets. For showing please call C. S. Bromstead 632-5967.

Vrooman Realty Co.
3515 N. Chestnut 473-2210

IT'S A CUTIE!

Large family room, big kitchen, 1¾ baths, 2 bedrooms up, part basement, covered patio, carpets, drapes, and range. $14,000 — NO DOWN VA, $450 down FHA, $100 per mo. C. BILL HOLCOMB, 634-8917.

Berger & Berger, Inc.
1528 N. Union 634-6627

DUPLEX in Ivywild, bordering Broadmoor area, property size 70x190. Fenced in, beautiful view, 3 bedrooms each unit, priced below $25,000 by owner. 634-3448.

20 ACRE RANCH-HOME SITES
Forest Highlands

Beautiful level meadow land with just enough trees to make ideal home sites and located just 25 minutes from Colorado Springs. Protective covenants adequate to assure long range values. An exceptional buy on todays market at $7,000 terms available. For more information, please call BLAINE BARRITT 632-9566 or ORDELL LARSON 495-2369 evenings; or 633-3541 days.

SMARTT REALTY CO.
2502 E. Bijou 633-5541

NO QUALIFYING
$500 DOWN

I have several 2 & 3 bedroom homes that can be bought for only $500 down. All locations available. Three of these homes have garages and ONE with basement and garage. FOR MORE INFORMATION C A L L RON SCHWEIGER 635-4422

★Star REALTY INC★
3132 N. Hancock 632-7601

$9,250

West side 6 room bungalow, 2 car garage, fenced yard.

NEAR ENT

BIG family home, 5 bedrooms, 2 baths, $14,500 VA or conventional.

SECURITY

TWO bedroom home, full dining-room utility room, attached garage, beautiful yard. $13,750. Will sell V.A.

40 ACRES

Adjoins Air Force Academy. Prime for sub - dividing, zoned now for 5 Acre tracts. 29% down.

HOME & BUSINESS

4 Bedroom home, 2 baths, 2 car garage, plus 2 room beauty shop with private entrance. 10% down. C-5 zoned.

After hours call:
Coy Baughman 633-6430
Dorothea Smith 632-9582
Homer Sharpton 685-5213
Virgil T. Thompson 632-5321

Region REALTOR REALTY CO INSURANCE
1502½ W. Colo. Ave. 634-3708

THREE BEDROOM home immediate possession 2527 North Corona

Bob Foss

HAS THE SHARPEST PENCIL IN TOWN

64 Chrysler New Yorker
4 dr. Full Chrysler power including air conditioning.
$4195

64 Chevrolet Monza Conv.
Radio, heater, 4 speed. Like new.
$2395

63 Chevrolet Monza
Coupe, radio, heater, 4 speed, low mileage
$1895

61 Mercury Monterey
4 dr. hard top, radio, heater. Auto. Power steering, power brakes, cleanest in town
$1695

63 Renault
4 door, radio, heater, like new.
$1295

60 Comet
4 dr. sedan, radio, heater, standard shift
$795

62 Lincoln Cont.
Full Continental power including air conditioning.
$3795

63 Mercury Custom
4 dr. hard top, radio, heater, automatic, power steering, power brakes
$2595

63 Ford Fairlane
Sports coupe, radio, heater, automatic, bucket seats.
$1995

60 Buick Electra
4 dr. radio, heater, automatic, power steering, power brakes and power windows.
$1395

59 Ford Wagon
Country squire 4 door, radio, heater, auto. power steering, air conditioning.
$1095

58 Edsel Pacer
4 dr. radio, heater, automatic, real clean.
$595

OPEN 8 - 8

Bob Foss LINCOLN MERCURY
715 E. Pikes Peak 634-7820

Stratton Meadows Vacant

3 Bedrooms — garage — patio — metal fence — trees — well — V.A. no down — CALL LOU VIOLA evenings at 634-4750 or days at

FAITH REALTY CO.
217 E. Fillmore 632-8881

PRICE REDUCED

Be sure to see this 3 bdrm. Ivywild bungalow with sep. din rm. fireplace — part bsmt — garage and workshop. A real bargain. Call MILDRED LANE. Eves 632-6710

Olsen Realty 632-8821

CUSTOM built 3 bedroom home. Attached garage, finished basement — wall to wall carpet, 2 baths, built in range top and oven. Well established lawn and shrubs. Northeast. 1348 East Madison.

315 N. WEBER

Apts. Rooms and 4 room cottage, garage. Total income $475 per month, plus owners qtrs. For full details call FRANK GODEC. Eves 633-8241.

324 EAST BIJOU

Close in near business area — 3 apts. plus 3 sleeping rooms. Present income $260 per month. Asking $15,000. Call FRANK GODEC. Eves 633-8241.

Olsen Realty
212 East Monument 632-8821

FULL BRICK

Attractive contemporary styling. Large home all on one level, featuring lots of storage, many cabinets in utility and kitchen area, two unusual fireplaces, lots of glass on the west side for expansive view of Pikes Peak. On the Mesa. Bus takes children to Grade school. $38,500.00. Call Jerry Golden, 635-5019.

PADGETT REALTY
634-5518 19 E. Pikes Peak

HUNTERS. Homemade camper for Jeep pickup, $30., also good towbar, $15. See at 353 Pilot Knob Manitou.

HUNTERS, we have the camp trailer for you. Used trailers, from $175 Apache Camping Center. 2615 West Colorado.

1960 YELLOWSTONE aluminum mobile home. Fully contained, sx 24, price reduced. Fine condition, 634-2544.

TWO building lots in Sherwood Forest. Sell or trade for camper or trailer. 632-3540.

1964 APACHE Gold Eagle camper, used once. 2615 West Colorado.

FOR PICKUP campers, see WEAVER'S COACH SALES, 1002 Arch Street. 633-5645.

OUR one trip '64 self - contained, 20 foot Pathfinder. Many Extras. $2400. 633-5656.

10 ft. Camper, self-contained, $250. Chevy Rochester four barrel carburetor, new $20. 392-7480.

1960 KAMP Kmr Koach, Jacks and safe heater. 635-2857.

PERSONAL ATTENTION INSURES YOUR SATISFACTION

At Johnson Pontiac we like to treat our customers as friends and give personal attention to make sure you get the best trade on the car you want.

We'll Tailor a Trade To Fit YOU
Your Individual Needs & Budget

COME IN AND CHECK TERMS ON THESE

'63 Pontiac Bonneville Coupe **$3250**
This car can hardly be told from new, inside and out. Very low mileage. Beautiful white exterior, black Cordova top. Many extras — Luxury at your price.

'63 Chevy II Nova 400 4-dr. **$2175**
A great economy car for a family or a good second car. 6 cylinder, with radio, heater, automatic trans . . . 2 tone blue & white. Top condition.

'62 Pontiac Grand Prix **$2675**
True luxury car with all the extras including air conditioning. Immaculate condition . . . Maroon with white top and white interior. Test it today!

'64 Chevy Impala 2-dr. Hardtop Coupe
You'll be surprised how inexpensively you can own this car . . . Ask us about a trade. Has automatic, pwr. steer and brakes.

'60 Pontiac 4 dr. Hdtp **$1675**
A car you can be proud of — Beautiful white finish, maroon interior. Many extras.

'60 T Bird w/air cond. **$2175**
This is a very hard model to find. Come in and see how we'll trade — loaded with extras.

Good Selection of Station Wagons — 58-62 Models

WE STILL HAVE SOME NEW '64 PONTIACS DISCOUNTS

JOHNSON PONTIAC
Used Car Center
740 E. PIKES PEAK — 633-7779

DRIVE INTO FALL IN A CAR YOU CAN BE SURE OF

'62 Rambler Classic Station Wagon **$1395**
Solid tan with grey interior, heater, standard shift, low mileage, priced at only

'61 Rambler Cross Country Station Wagon **$1595**
Solid green interior, V-8, radio, heater, automatic, power steering, air conditioning. Only

'61 Chrysler Convertible **$1795**
Solid black with white top, radio, heater, automatic, power steering, white tires, real nice. Only

'61 Mercury 6 passenger station wagon **$1395**
Solid green interior, radio, heater, automatic, extra clean. Ready to go. Only

'62 Oldsmobile Cutlass Club Coupe **$1895**
Solid red with black interior, radio, heater, automatic, power steering, V-8, real clean. Ready to go.

'60 Ford Galaxie 2 door **$1195**
Two - tone black and white with black interior, radio, heater, automatic, white tires, real nice.

GOOD 2nd CARS

'55 Chrysler New Yorker 4 door ..... **$ 595**
Gold with black interior, radio, heater, automatic, power steering, brakes, real clean. Come see it

'56 Ford Fairlane 4 door ..... **$ 299**
V-8, standard shift, radio, heater, (air conditioner that doesn't work) good tires, priced at only

'55 Dodge 4 door ..... **$ 299**
Pink, new seat covers, good tires, ready for winter driving. Only

ATTENTION PAINTERS

'55 Ford panel **$159.50**
Six cylinder, standard shift, motor pretty good. Ready to go to work. Priced at only

Guaranteed Warranty

It guarantees you one full year of warranted Service when you buy a Used Car from us.

We have a nice selection of all makes and model cars Before you buy, come in and talk to one of our salesmen.

MARKSHEFFEL MOTOR CO.
Bonfoy at Platte
Your — Dodge Chrysler — Imperial Dealer
1901 E. Platte
632-2629

DAVIS-BECKER Const. Co.

PRESENTS 9 Models

9 Models to choose from — Ranch style, tri-levels, bi-levels, 2 stories. Fireplaces (optional), up to 4 bedrooms, up to 2 baths 1 or 2 car garage.

IMMEDIATE POSSESSION OR CHOOSE YOUR LOT TO BUILD

Located in the center of all new bldgs. in NE area. 3 Blocks to Elementary School. 7 Blocks to New High School. Close to Shopping and ENT.

OPEN DAILY 8-8 SUNDAY 11-8

VA and FHA
AUSTIN ESTATES—Drive North Cicle Drive, Turn East on Galley Rd. to Chelton Rd. and Models
Call 633-5152 — 636-3976

City comfort... Country charm!

Crystal Hills *For the Ultimate in Gracious Living*

HOMES $19,500 & up All Types

HOMESITES $3,000 & up 10 Different Builders

OPEN DAILY

Let us Prove to You That Crystal Hills Is One of the Truly Outstanding Custom Home Developments in the Pikes Peak Region

Drive west on the new Freeway to 3900 Blk W. Colo. Ave. Turn South on Chystal Hills Blvd. 1 Blk West of Manitou Arch near Adams 685-9775 — eves 633-5015 or 635-635-3851.

homes don't grow . . . but families do

A larger family will find comfort and convenience in this Shepard Styled Home. Five models priced from $15,950 to $19,950.

THE STYLESETTER $18,950

An all brick, tri-level, 4 bedroom, 3 bath (ceramiced) with colored fixtures, kitchen has custom cabinets, disposal, range oven, warming oven, rec. room, optional fireplaces, clothesalines and incinerator. In beautiful Pikes Peak Park.

$99 Closing Cost VA

FHA, CONVENTIONAL ALSO AVAILABLE

OPEN DAILY 9 to 7

5 Furnished Models

Shepard BUILDERS

1502 RAINER

the big red arrow, 1502 E. Circle Dr. then east at

Rambler Trade-Ins

at the
Auto Supermarket
720 East Pikes Peak 632-7654

'62 Austin Healey 3000 ..... **$2195**
This red deluxe four place roadster has radio, heater, electric overdrive, disc brakes and wire wheels.

'63 Chevrolet ½ Ton **$1595**
This pickup has the six cylinder engine and big fresh air heater. It is ready for work.

'62 Rambler Cross Country .. **$1695**
A sharp white classic six cylinder wagon that has a heater and automatic transmission

'61 Corvair Lakewood . **$1195**
This economy compact four door wagon has radio, heater and automatic transmission.

'62 Chevrolet Bel Air ... **$1495**
A real nice four door family car. It has the economical six cylinder engine and standard transmission.

'57 Ford Fairlane 500 $495
This is the sharpest blue hardtop in town. It has the Thunderbird engine, radio, heater and automatic transmission.

'58 Oldsmobile Hardtop ... **$895**
Another real slick family car. It has radio, heater, automatic transmission, power steering and power brakes.

'56 Buick Special **$295**
This two door hardtop is a real good second car. It has radio, heater and automatic transmission.

'51 Studebaker Convertible . **$195**
A nice little school car. It is a six cylinder and has radio, heater and overdrive transmission.

Only 11 New 64 Ramblers Left in Stock—Priced From **$1827**

OWEN FARICY RAMBLER

Showroom 201 N. Weber 636-1333

45A—Campers, Coaches

2 Home built campers. 635-9028.

CAMPER, 1 ton truck. Self contained. 2212 W. Colorado.

CAMPER. $100. Also gun. 481-2354.

8½ FOOT, 1963 Coastline camper, like new. Oven heater. 382-5565.

46—Mobile Homes

Would you like to buy a big new Mobile Home, Quality Built & furnished for a low down payment and only $56.29 per month. Including Sales Tax and Insurance? You Can at

Seiden Mobile Homes
4900 NORTH NEVADA

TOP QUALITY — EASY FINANCING on MELODAY, NUWAY and CHICKASHA Mobil Homes.
We Trade For
Anything or Value
LINDSEY'S MOBILE HOMES
416 W. Fillmore Ph. 473-4437

LOOK 1 sign only one! Till you compare prices, Trailers sold on one lot, Dunne's Mobile Homes, East Highway 24. Across from entrance to Peterson Field. 634-0486.

TRAILER INSURANCE
Absolutely best rates for mobile homes — travel trailers — campers. George V. Clamp. 304 Mining Ex Bldg. 633-2455.

1952 38 x 8 DETROITER 1 bedroom. Air conditioning. Excellent condition. All set up. Phone 635-1942 after 6 p.m.

10 x 47 1963 Wolverine. For sale by owner, Assume payments. 634-7439.

55 CHAMPION 45 x 8 foot. Conover Trailer Court. Space 17. Call 633-6396 for information.

47—Motorcycles, Scooters

ALL coverages for motor scooters motorcycles, automobiles and all types of home insurance. Fast dependable claim service available to all. LITTLEJOHN REALTY 500 N. Fillmore. 635-2515.

MOTORCYCLES, 1960 J.B. 7 Horsepower, newly overhauled, safety inspected, windshield, nice looking. $225. 635-7342.

MODERN, 2 bedroom home in Black Forest on Holmes Road. $12,500. For appointment call 495-2488.

1962 SUZUKI Motor Bike. 50 CC Electric starter, signal lights. $225. 633-6496.

1957 CUSHMAN, new transmission, new paint, good tires, 634-6941 after 5 p.m.

1964 — 250 SCRAMBLER and all extras. 634-7862.

1960 All-state Moped. Reasonable. 392-7439.

1962 Vespa. Excellent condition. 633-3580 or 632-9385.

48—Sports and Equipment

30-06 Army Surplus rifles $29.95 GAMBLES DOWNTOWN

49—Farm Equipment

ALLIS-Chalmers Model G tractor with bulldozer blades, plow, 5 foot mower, cultivator, excellent condition. 634-5801 extension 52. No Sunday calls.

FIELD Hay loader with motor 382-5071.

8 FOOT Krause one-way plow. Call after 6 p.m. 632-2757.

51—Auto Parts & Access.

Jeep Winches & Overdrives

Engines 4 & 6 cylinder — hubs — tow bars — transmissions — transfer cases. Other new and used parts and accessories for JEEP. Dale & Paul Auto Service 414 S. Tejon 633-3827.

JEEP parts, five 16 inch rims, 4 tires, 600 X 16, half aluminum cab for '49 and earlier, split windshield frame. Two 4 cylinder crankshafts. 635-0656.

USED tires, passenger and commercial, new snow recaps. 800 South 8th. 636-2111.

MODEL A motor $75 or best offer. Peyton, Colorado. 749-2481.

53—Autos Wanted

HIGHEST Prices paid junk cars, trucks, buses, regardless condition 635-1319.

HIGHEST prices for good cars. Fort Auto Sales, 631 North Union.

54—Trucks and Trailers

3/4 ton Studebaker pickup. V-8 with 3 speed transmission, overdrive. Make offer. 632-7156 after 5.

1948 WILLYS pickup, 4 wheel drive, 6 cylinder. $250. Can be seen at 2011 East Platte. 632-8104.

IMMACULATE 1959 International pick up. Big V-8, four speed, box low milage, with or without matching 10 ft. camper. 633-8003.

55—Foreign; Spts. Cars

ONE month old, immaculate, silver - blue Sting Ray coupe. Air conditioning, 4 speed, FM radio. New price was $5,400, asking $4,400. Personal problems force sale. 635-7446.

1963 Sunbeam Alpine II, wire wheels, seat belts, and tonneau cover, excellent condition. $1700. 636-1424.

TRIUMPH TR-4 convertible, 11,000 miles. Radio, tonnau cover, top shape, like new, real buy. 635-4132.

VOLKSWAGEN, 1962. Superb condition, new engine, tires. Numerous extras. 632-6350.

CLEAN, 1957 Volkswagen, mechanically A-1. 1730 Armstrong. 633-9945 after 5 p.m. weekdays.

1962 OPEL. Good condition. Must sell $950. or best offer. Call 472-4741.

FIAT four door, 1963, trade equity for older car. 684-9717.

61 FORD Taunus good condition 632-9957.

1964 VOLKSWAGEN, call after 5 p.m. 633-2105.

1962 Karman Ghia, radio, gas heater, extra clean. $1600. 634-0289.

1962 VW 1300 series, 54 horse engine, clean, new tires. 634-0869.

1962 Volkswagon bus — with all items to convert quickly to camper — has side tent — excellent condition. $1650. Ed Heltemes, 684-9555 or 633-2641.

JAGUAR XK 120. Just overhauled. $400. 3312 North Prospect.

56—Autos for Sale

1957 CADILLAC FOUR DOOR HARDTOP, all power, one owner, showroom condition, accept trade, financing available. 636-2118.

1961 CHEVROLET STATION WAGON, V-8, standard with overdrive, real sharp, trade and finance. 636-2118.

1960 Volkswagon, radio, heater, four new tires, motor rebuilt, last year, new paint, $875. 1319 E. Bijou.

1956 JEEP wagon, V8, overdrive, lock-out hubs, radio, heater, big winch. Excellent condition. 632-7872.

1958 BUICK Hardtop Convertible. Automatic. Good condition. New tires. See at 615 Pleasant St. or call 634-0190.

UNIVERSAL Jeep. Half-cab, worn hubs, towbar, mechanically good, needs paint. 685-5353.

GOOD small Nash station wagon. $75.00. 2302 W. Platte.

1955 PONTIAC 4-door, good condition. 632-9552.

JEEP 1948 Perfect condition. Best offer. 633-6320.

1963 CORVAIR Monza, 4 speed. Very clean. 392-8513.

1950 Jeep, perfect running condition, new sticker, tow bar. 633-4378

1953 Cadillac. Rebuilt engine. 634-4170.

1960 TR3. Blue Book listing. Call 392-3844 before 5:30 p.m.

56—Autos for Sale

1958 CHEVROLET NOMAD 6 PASS STATION-WAGON

Enjoy the advantages of owning a station wagon. Hauling Items, children to sleep in, etc. This wagon has good tires, snow tires on rear, large engine, power steering for Mom, safety belts for family protection, 60,000 miles. By original owner, in extra clean condition. Owner transferred and must sell $850. A very good family car. See it at 2915 Virginia or call 632-5293.

1964 CADILLAC 2 door all power including seat. 15,000 miles. Immaculate. Nevada Silver. 636-1153.

SEVERAL good used cars, will finance, trade for what have you, or let you work out payments. Rodeo Court, 3024 North Nevada.

1960 Chevrolet four door station wagon, 34,000 miles. 632-0644 after 5 p.m.

1961 Buick LaSabre, one owner, factory air, positraction, superior condition. 634-5220.

CLEAN 1955 Chevrolet hard-top. New tires, excellent condition. 473-3339.

1954 CHEROLET four door wagon, automatic, power brakes, real nice. 632-0784 before 8 P.M.

'56 CHEVROLET WAGON, V-8, power steering, power brakes, 633-3733 1340 Iowa. $695.

1961 CHRYSLER New Yorker, air-conditioning. For sell or trade, 634-7496.

JEEP, 53 Wagon, V-6 engine, lock out hubs, radio, heater $1250. 392-7584.

We ll buy your used car. Pike City Motors 421 E. Pikes Peak 635-1152

1963 Fairlane 500 deluxe, 7500 miles, $1600. 635-1138.

56—Autos for Sale

HAYES Motor Co.

• Immaculate •

Is correct for this 1961 Cadillac 4 door sedan. Has radio, heater, automatic transmission, power steering, power brakes, electric windows & 6 way seat, FACTORY AIR CONDITIONING, cruise control automatic eye, WSW tires. One owner HAYES beauty. Turquoise & Ivory $2795.

All Military Financed

OUR OWN FINANCE CO.

400 W. Colo. Ave. at Walnut
632-1922 632-1979

JEEP 1954 wagon, 4 cylinder, lock-out hubs, heater, trailer hitch. $795. 634-0660.

1955 MERCURY Monterey two door Hardtop. Standard shift. $395. 632-1467.

BARNES AUTO Wrecking has used car and truck values that are hard to beat. 392-7655.

1955 MERCURY Two Door Hardtop, black excellent condition. Best Offer. 634-4477.

1950 PLYMOUTH. Good running condition. $125. 635-0732.

1958 Chevrolet Sport Coupe, clean, low mileage, 636-1832

56—Autos for Sale

1963 JEEP Wagoneer, Excellent condition, 7000 miles, wench, 4 wheel drive, radio, heater. $4000 new, will sacrifice at $2850. Will trade equity for good second car. 473-4491.

1956 FORD Ranchwagon, Thunderbird engine, overdrive, radio, good. Needs some work. $250. 532-7423.

1961 PONTIAC four door hardtop. 1957 Cadillac Coupe de Ville, both good condition, must sell one. 1247 E. Madison, 632-3669.

1958 CHEVROLET Impala convertible runs good, red metallic paint. 2648 E. San Miguel, 632-1267.

1955 CHEVROLET station wagon. Standard shift, reasonable. 632-7406.

$185 DOWN, low monthly payments, buys 1960 Rambler, excellent condition, 632-2128.

1960 BUICK Electra, All power except air. Excellent condition, low mileage, one owner. 632-8488.

1959 JEEP wagon, clean, extras. $1,500.00. 473-0888, 633-2827 after 5 and weekends.

1954 CADILLAC Fleetwood four door. Excellent condition. 633-4927.

1958 RAMBLER, 4 door, 6 cylinder, standard transmission. 632-8763.

1955 BUICK, excellent motor, good tires. First $100 buys. 633-4249. 635-5320.

1956 BUICK stationwagon. 1957 Buick convertible. 2512 Gunnison.

1959 De Sota Fireflyte. Call after 5 p.m. 632-8142.

1953 Buick. $40. 633-0884.

1959 CHEVROLET Impala convertible. 1511 North Swope.

56—Autos for Sale

FREE

Yourself of high prices and high pressure. Buy with confidence.

'65 Chev Malibou — immediate delivery

'63 Pontiac Tempest, V-8, 4 dr

'62 Imperial Crown Air

'62 Impala, 2 dr, hardtop

'62 Ford sta bus, deluxe

'62 Chrysler Newport, 4 dr, auto

'62 Ford, 4 dr, ranch wagon, 6 cylinder, stan, new engine, paint job

'58 Chev, ½ ton, 4 speed, auto

An honest $250 - $400 can be saved on above used cars due to the fact we pay no rent and own everything.

Percy Lee Auto Sales, Inc.
2519 W. Cucharras

1ST time offered 9 passenger 1959 Chevrolet station wagon, excellent condition, V-8, Automatic Transmission. See at 423 East Fontanero.

1960 Ford Squire, nine passenger, automatic, power brakes, steering excellent condition, one owner. 472-0108, USAFA.

1960 CADILLAC Fleetwood, all equipped, near new tires. 634-5704.

1957 JEEP 4 WD wagon, exceptionally clean, free lock hubs. 634-5704.

1955 FORD Ranchwagon, V-8, radio, heater, automatic, good tires. 635-2230.

1960 Chevrolet Impala, 4 door hardtop, full factory power and air, 31,000 miles, like new. 634-9730.

1956 FORD Stationwagon. $325 or best offer. 1717 South Wahsatch. 633-1904.

1964 Chevelle Sport Coupe, 283, power steering, power brakes. 633-2043. 634-1323.

REL-AIR, V8, 1960 Chevrolet, 633-4750 after 6:30

56—Autos for Sale

REPOSSESSED AUTOS FOR SALE

1959 FORD
4 Door Sedan, Std. Trans Overdrive. Clean. $795.

1958 MERCURY
4 Door Sedan, All Power, Excellent Tires. $595

1957 CHEVROLET
2 Door Sedan, Std Trans with "6" Clean. $395.

LINCOLN LOAN COMPANY
Phone
633-0534 or 632-2202

3 DAYS ONLY — $395

1958 Ford pickup. Rebuilt engine, excellent tires, shocks, battery, generator, brakes, radio and heater. See at 24 North 7th. 635-8911, ext 2884, 2886.

62 Chevrolet Impala Sport Coupe, 409 engine, 2-four barrels, 4-speed Positraction, Ceramic brakes. $1895. 1615 W. Cheyenne Rd.

1956 Ford, V-8 Automatic, new tires. Needs transmission. First $130.00. 1615 W. Cheyenne Road.

56—Autos for Sale

'61 Studebaker, 4 door $895. '60 Ford Fairline, V-8, $795. '59 Chevrolet, V-8, Bel-Air, $595. '59 Plymouth, 2 door, $495. '57 Mercury, 4 door, $395. '55 Cadillac, 4 door, $395. Wiley's, 2430 East Highway 24.

955 6 CYLINDER Jeep Wagon with Koening power winch, automatic hubs, radio, heater, seven 760-15 tires. Excellent condition throughout. See 905½ West Cucharras.

60 Cadillac convertible, beautiful white with black leather interior. All power. Air. Low milage. New premium tires. $2395.00. 1615 W. Cheyenne Rd.

1958 CHEVROLET Bel Air Sport Coupe, V-8, automatic, new tires, new paint, reasonable. 633-9365 after 3:30 p.m.

1957 FORD, Air conditioned new tires, good condition, private owner. See at 741 West Buena Ventura after 3.

1959 FORD Galaxie 500, 4 door, hardtop, cruise-a-matic, power brake, whitewalls, V8 engine. $975. 632-3826.

1954 Plymouth Belevedere Sedan. Standard transmission. Over-drive. Clean. 633-4579.

1955 T-Bird Convertible. All power. See at 205 N. 34th St. even after 5 p.m.

1939 FORD Panel. $750 or best offer. 326 North Logan. 635-9433.

JEEP for sale. 1952 Pickup $700. 634-5250.

'61 CORVETTE, 4 speed, 283, after 5:30 pm $2,300 473-0501.

1949 PLYMOUTH, 4 door. Nice body, runs good. $80. 632-9413.

56—Autos for Sale

MARKSHEFFEL MOTORS
WILL PAY TOP MARKET PRICE FOR GOOD CLEAN USED CARS. BONFOY AT PLATTE. Call 632-2629.

1958 JEEP wagon, Winch, radio, heater includes 4 brand-new tires. 37,000 miles, excellent condition. Will finance. 633-6305.

1963 RAMBLER 770 Classic four door wagon, radio, heater, stand-ard shift, new snow tires. 3026 North Franklin. 632-3032.

1959 PLYMOUTH custom suburban wagon. Excellent throughout, clean new inspection sticker $472. 2416 Sandeller.

OLDSMOBILE, 1964, Vista Cruiser, low mileage, take over payments. Your old car for equity. 515 East Cucharras. 634-1322.

1958 FORD Galaxie, 4 door, 352 cubic inches, radio, heater, clean, runs good. 633-8644, extension 2377.

LEAVING town, 1963 Chevrolet Impala Super Sport, 409, engine, four speed transmission. 214 East Colorado. 634-2678.

58 Chevrolet Impala Sport Coupe 348 engine, 4 barrel, 3-on-the-floor, $685. 1615 W. Cheyenne Rd.

1962 Ford Economine station bus van. Priced below book value. 633-4344.

1959 Cadillac four door hardtop, fully equipped, very clean. $1700. 635-3137.

1952 CHRYSLER Town and Country wagon. Excellent condition. 632-4798. 1309 Palmer Park Blvd.

1941 WILLYS Jeep. Need rear differential. As is $60. 634-5181.

IF YOU HAVE BEEN HUNTING FOR A BARGAIN ALL SEASON, SET YOUR SIGHTS ON PERKINS MOTORS USED CAR LOT AND BRING ONE HOME

1963 CORVAIR MONZA — 2 door, radio, heater, 4 speed trans., bucket seats, low mileage — **$1995**

1962 VW BUS — radio, heater — **$1595**

1960 PLYMOUTH FURY — V-8, 4 door sedan, radio, heater, torque flite trans., power steering — **$ 995**

1960 CHEVY BEL AIR — V-8, 4 door, power glide trans., radio, heat., one owner 37,000 mi. — **$1170**

1959 CHEVY BISCAYNE — V-8, 4 door, radio, heater, power glide trans. — **$ 895**

1959 PLYMOUTH STA. WAGON — V-8, radio, heater, power steer., power glide trans. — **$ 895**

1958 DODGE 9 Pas. Station Wagon — V-8, radio, heater, power steer. and brakes, torque flite trans. — **$ 795**

1956 CHEVY BEL AIR — V-8, 4 door hardtop, radio, heater, power glide trans. — **$ 495**

PERKINS MOTOR CO., INC.

ALL OUR USED CARS CARRY A ONE YEAR GW WARRANTY

25 S. WALNUT — OPEN EVENINGS — 632-5926

New '65 GMC Pickup $1829.00

Easy Financing

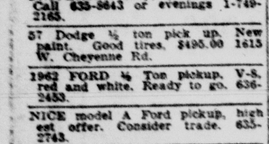

Model 1-1001 Deluxe cab, 6½' fenderside body, directional signals, dual elec wipers, 10" mech. clutch, 12V battery, 3-sp. trans., quart oil bath air cleaner, qt. oil filter, independent front suspension, Delcotron alternator, five 6:70/15 4-ply tires, 6 cyl. in-line engine.

JOHNSON PONTIAC G.M.C. JEEP
740 E. Pikes Peak 633-3506

DON'T BUY ANY TRUCK THIS SIDE OF the TRUCK CENTER

Phil Long

1961 INTERNATIONAL, V-8, 4-speed, lwb, 6 ply tires, $1195. '61 Ford, V-8, lwb, $1295. '57 Chevrolet, V-8, 3 speed, overdrive, $795. 20 foot house trailer, $285. Large horse trailer, $295. Wiley's, 2430 East Highway 24.

ATTENTION HUNTERS! 1961 ½ ton Chevrolet pickup, V-8, custom cab, radio, heater. Sharp. 626 Sequoia. 634-3537.

1955 CHEVROLET, ½ ton pickup 4 speed, 6 cylinder, good condition With or without tool box. Reasonable. 632-3597, 684-9582.

1956 CHEVROLET 1 ton Pickup. New brakes and valve job and new paint. $795. Gus's Body Shop. 633-1763.

UNIVERSAL Jeep, perfect shape. Call 635-5643 or evenings 1-749-2165.

57 Dodge ½ ton pick up. New paint. Good tires. $495.00 1615 W. Cheyenne Rd.

1962 FORD ½ Ton pickup, V-8, red and white. Ready to go. 636-2453.

NICE model A Ford pickup, high est offer. Consider trade. 635-2743.

57 JEEP 4 WD. Small cabover Pickup. Rebuilt motor. Winch. $$ 2815

1963 CORVAIR Rampside Pickup. Excellent condition, 4 speed and other extras. 472-0492.

1962 CHEVROLET Corvair. Consider trading on ¾ ton truck. 634-3266.

1954 Chevrolet panel truck. Good mechanically, good tires. First $150 takes it. 634-2243.

HUNTERS ! 4 x 4 Dodge power wagon, make offer. 684-9280.

1952 Ford 6, three speed, ½ ton pickup, good condition and good tires. 633-3913.

1956 CHEVROLET ½ ton pickup. 3/4 rear end, 4 speed. $500. Falcon Trailer Court, 3842 N. Nevada

1952 CHEVROLET A-1 pickup. Priced to sell. 2302 W. Platte.

1951 GMC, 4 speed, ½ ton pick-up. Clean 634-7852.

1950 F-4 Ford, stake bed. Good condition. See at 622 Yuma.

1949 Jeep ½ ton truck, just overhauled, $350. 632-9550 evenings.

1957 CHEVROLET panel, good condition. 633-5609.

1953-1961-1948 Chevrolet trucks 1½ ton all with dump hoist. 382-5071.

1947 FORD, V-8, 4 speed pickup. 634-7679.

1963 VOLVO "544"
Your Choice of Two
EXTRA CLEAN
$1895

LARGE SELECTION OTHER MAKES AND MODELS

'60 Chevrolet Impala Sport Sedan . $1495
C57A, V-8, automatic, radio, heater, power steering

'59 Chevrolet four door . . . . . $ 945
C535A, six cylinder, standard, radio, heater

'63 Ford Fairlane 500 2 door $1995
AL186A, V-8, radio, heater, automatic, power steering

'61 Chevrolet Impala Sport Sedan . $1695
O4684A, V-8, automatic, radio, heater, power steering and brakes

'60 Chevrolet Impala Convt. $1595
DC41263A, V-8, automatic, radio, heater, power steering and brakes

'63 Ford Galaxie 4 door $1875
DC41461A, six cylinder, standard, radio, heater

'63 Volkswagon 2 door $1745
C41202A, sunroof, radio, heater

'63 Austin Healey "Sprite" roadster $1495
C41388A, four speed, radio, heater

'60 Rambler wagon $1045
C52A, standard, radio, heater

'61 International Scout $1495
T311A, four wheel drive, and heater

Liberal Terms -- High Trades

Daniels Is Behind the OK USED CARS

MEMBER G GUARANTEED WARRANTY USED CAR WARRANTY PLAN

DANIELS MOTORS, INC.

105 N. Weber — 632-5591

CLEAR OUT

USED CAR SALE

NOW AVAILABLE

Don't miss this chance to move up to a better used car. The new TOTAL PERFORMANCE 1965 FORDS AND MUSTANGS response has stocked our used car supply with fine late model trade-ins. YOU can save big on these units . . . . . NOW!

NO REASONABLE OFFER REFUSED!

COME PREPARED TO DEAL

FOLLOW THE CROWD AND SAVE!

EVERYTHING GOES

- Wagons • Sedans
- Hardtops • V8's
- Economy 6's

All our cars have been completely safety checked by our factory trained FORD mechanics . . . and winterized!

IMMEDIATE DELIVERY! CASH or TRADE!

FINANCING AVAILABLE!

1964 Ford . . . $2539. Two Door, Fastback, V-8, radio, heater, automatic transmission.

1964 Ford . . . . $2699. Six Passenger, Company Sedan, V-8, Radio, heater, automatic transmission, power steering.

1963 Pon. Lemans $1839. Two Door, Bucket Seats, automatic transmission.

1963 Dodge . . . $1699. 330, Four Door, Six cylinder, standard transmission.

1963 Ford Falcon $1299. Two Door, radio, heater, standard transmission.

1963 Renault . . . $ 999. Four Door, Four Speed, radio, heater.

1962 Chevrolet II $1199. Two Door, radio, heater, standard transmission.

1962 FORD . . . $1799. Two Door, Hardtop, V-8, radio, heater, automatic transmission.

1962 Merc Comet $1199. Four Door, Six, radio, heater, automatic transmission.

1962 Ford Gal. . $1739. V-8, Radio, heater, automatic transmission, power steering.

1961 Chev. Imp . $1299. Two Door Hardtop, radio, heater, automatic transmission.

1961 Monza . . . $1139. Four Door, radio, heater, automatic transmission.

1961 Chev. Wag. $1399. Radio, heater, automatic transmission, power steering.

1960 Ford Star'er $1139. Two Door Hardtop, V-8, radio, heater, automatic transmission.

OPEN 'til 9 P.M.

2 LOCATIONS to serve you 117 So. Nevada and Weber

OVER 120 AUTOS TO CHOOSE FROM

• LOWEST PRICES • LOWEST DOWN PAYMENTS
• L-O-N-G-E-S-T TERMS

Phil Long FORD INC

117 So. Nevada — 635-2541

Ambergris, today, is used mainly in the manufacture of perfume in the West, according to the Encyclopaedia Britannica.

PIETA STORED

NEW YORK (UPI) — Michelangelo's "Pieta" will be stored in its exhibition gallery at the Vatican Pavilion while the World's Fair is closed this winter, it was announced Monday. Pavilion officials said the famed sculpture from St. Peter's in Rome will be shrouded in super-soft fabric and locked in a steel mesh cage connected to an ultrasonic alarm system. More than 13 million fair visitors have seen the masterpiece to date.

New LOOK Special At Lorig's

PERMANENT CREASED PANTS

Permanent creased casual pants—both belt loop and continental models. This is the pant that never needs pressing—Wash--dry--shake and wear. made by one of America's outstanding makers—

guaranteed savings of from 20 to 25% on this most wanted item.

Men's now $5.88
Youths' $4.88
Boys' regular or slim . . $3.88

P. S. You can still use the front door

Use Your Lorig's Charge Account

Lorig's

One Hour Free Parking any lot

107 South Tejon

FIRST QUOTA BUSTERS—The Service Club Contest in the Downtown Division of the Pikes Peak United Fund gained momentum this week with four teams reporting over the quota. From left are: Dale Garrett, Breakfast Optimist Club; Ray Ryerson, Division Advisor; Frank Rose, Sunrise Sertoma Club; Fred Hoffman, North Rotary Club; and Charley Shugrue, Westside Rotary Club. The Service Club Division is responsible for contacting all businesses in the downtown area in which fewer than 25 persons are employed

Cripple Creek - Victor News

By NAOMA POPE — 277J

Past years officers of Gold Nugget Chapter No. 30, Order of Eastern Star, hosted a party Friday evening, Oct. 2, at Masonic Hall in Cripple Creek, in honor of their Junior past matron, Irene Gunn. The evening wes spent playing Monte Carol Whist, prizes being on by Royce King, Loretta Tremayne, Irene Gunn, Grace Witcher, Kenneth Gunn and Arthur Tremayne. A beautiful gift was presented to Irene by her officers and pro tems. Following the games, lovely refreshments were served at tables decorated with turquoise and yellow candles, tiny golden keys and miniature yellow roses. The following people were present for the occasion: Mr. and Mrs. Kenneth Gunn, Mr. and Mrs. Walter Witcher, Mr. and Mrs. Arthur Tremayne, Mr. and Mrs. Royce King, Mr. and Mrs. James Chapman, Franklin Sanders, Georgia Schmidt, Elsie Stoner, Edna Nichols, Ruby Wilkinson, Helen Williams and Lulabelle Neppel.

Mr. and Mrs. Archie Corley, Mr. and Mrs. Don Jaynes, Mr. and Mrs. Arthur Tremayne, Miss Gwen Jaynes and Ernest Tremayne, attended the football game in Colorado Springs Saturday.

Royce King and sons Richard, Randy and Jay and Ned Andrew were among Colorado Springs visitors Saturday.

Mr. and Mrs. James Sterrett and Mrs. James White spent Saturday in Colorado Springs visiting Mrs. Anna Huntley.

Robbie Dickie, of Colorado Springs, spent the weekend with the Wayne Heifners and Joe Harris.

Miss Gwen Jaynes and Richard King, students at Western State College in Gunnison, spent the weekend here with their families and friends.

Mr. and Mrs. Al Pope were Colorado Springs visitors Saturday.

The Tom Joneses of Colorado Springs were guests Sunday of Mr. and Mrs. Wayne Heifner and family.

Rev. and Mrs. Harris Heverly, of the Home Missions Board, United Church of Christ, Denver, spent the weekend in Cripple Creek, working with the members of the church. A pot luck dinner at the church Sunday ended the activities.

Mrs. Bea Bailey and Mrs. Joe Vetter were among Colorado springs visitors Tuesday. They were accompanied home by Mrs. Bailey's sister, Mrs. Exer Parker, of Altus, Okla., who will visit here for several days.

The United Women's Christian Guild held a meeting Tuesday evening at the church. Chairman Mrs. Wayne Heifner opened the meeting with the poem, "The Master's Plan." The devotion, "Friends," was given by Mrs. Hazel Elliott, and a favorite Bible verse was given as roll call. Mrs. Glenevelyn Fuller gave a review of Dr. Norman Vincent Peal's, "Ten Rules To Get The Best From a Church service." Mrs. Elliott read a paper on, "New Eyes For The Needy." It was decided to bring old glasses, jewelry and costume jewelry to the next meeting to be sent to New Eyes for the Needy, Inc., Short Hills 3, New Jersey. A letter was read from the Korean orphan. The meeting closed with the benediction, after which refreshments of coffee and cookies were served.

Katie O'Donnell was an overnight guest Wednesday of Mary Teresa Landers.

Lay Minister Virgil Kellogg, of the United Church of Cripple Creek, was a business caller in Denver Tuesday and Wednesday.

Mrs. Catherine Rodgers entertained the WBA at her home in Cripple Creek Wednsday night. Following the business meeting card games were the driversion of the evening, after which lovely refreshments were served by the hostess. Present were: Mrs. Mary Swift, Mrs. Lou Mentzer, Mrs. Velma Johnson, Mrs. Rena Vetter, Mrs. Edna Nichols, Mrs. Loretta Tremayne, Mrs. Nell Woodward, Mrs. Lulabelle Neppel, and Mrs. Clarine Andrew. The next meeting will be held at the home of Mrs. Vetter Wednesday, Oct. 21.

Jerry Heifner, Joe Harris and Ken Fuller were Colorado Springs business callers Thursday afternoon.

Mrs. Jack Richardson was hostess at a one o'clock luncheon Wednesday afternoon, opening the 1964-65 program of the Fortnightly Club. Enjoying the occasion were Mrs. Wayne Mackin, guest of the club, and Mesdames Joe Vetter, C. H. Carlton, Gene Beagles, George Dern, George Carter, B. G. Robinson and the hostess. Fall flowers, foliage and fresh fruits were used in a centerpiece at the luncheon table and favors were individual match boxs. A short business session was conducted by Mrs. Robinson, year books were distributed and the year's schedule discussed. Mrs. Richardson was in charge of an interesting program featuring astrological charts and zodiacal analysis of those present. The next meeting will be a Thanksgiving luncheon Nov. 18, at the home of Mrs. Carter, in Goldfield.

Mrs. Harry Porter, of Criple Creek, and her sister, Nora Thompson, of Colorado Springs, left Thursday morning for Garden City, Kan., and Dalhart, Tex., where they will spend some time visiting relatives and friends.

Mr. and Mrs. Arthur Termayne were among Canon City business visitors Thursday.

Ed Zitnik, of Pueblo, was recently in Victor visiting at the home of Mr. and Mrs. Dave Downes and Tony Zitnik.

Mr. and Mrs. George Dellinger and son Jack were weekend guests at the home of Mrs. Venita Bailey and girls. Mr. and Mrs. Dellinger are Venita's parents and are from La Junta.

Glenna Smith of Victor is in Colorado Springs because of the illness of Mr. J. A. Barnett. Mr. Barnett is in Penrose Hospital.

District from San Jose, Calif., where he has been employed. He will return with his wife Norma and family to take up residence there.

Mrs. Frank Graham is a medical patient at Hill Top Hospital in Cripple Creek.

Tax Waiver Bill Vetoed by President

WASHINGTON (AP) — President Johnson vetoed Tuesday a bill to waive interest of $9,083 for late filing of tax returns by a Colorado couple.

Approval of the bill for Chester A. Brothers and his wife, Anna, of Pueblo would "discriminate against many other taxpayers and would create an undesirable situation" Johnson said.

The veto message said the couple did not file tax returns for 1955 and 1956 until 1960 because, unknown to them, their accountant failed to file their returns.

They were asessed interest at the rate of 6 per cent annually but there were no other penalties for their late filing.

The Washington Monument was dedicated Feb. 21, 1885, during the administration of President Arthur.

Youth Guilty of Traffic Death

DARIEN, Conn. (AP) — Michael Smith, a 19-year-old college freshman, has been convicted of negligent homicide and reckless driving in a case that stirred a controversy over teenage drinking at house parties.

Trial testimony led to the arrest of 13 adults on charges of serving drinks to minors at debutante parties in private homes in this fashionable suburb of New York City. Their case goes to trial Thursday.

Smith was convicted Tuesday by Circuit Court Judge Rodney S. Eielson, who sentenced him to six months in jail, to be suspended after 60 days, and put him on two years probation. The verdict will be appealed.

Judge Eielson ruled that Smith was driving the station wagon that crashed June 22, killing Nancy Hitchings, 17, daughter of an American Airlines vice president. The two had attended two house parties the night before.

Teen-age witnesses testified that liquor was served minors at a dinner party at the home of Francis E. Dutcher, a corporation executive, and at a debutante party at the home of Dr. George Hughes, a psychiatrist.

Smith testified that he could not remember the accident, nor much about the parties. Asked if he was drunk, he said: "I don't believe so, but I don't know."

The defense contended that Smith was not driving.

He appeared stunned at the verdict but maintained his composure. His mother, Mrs. Evelyn Smith, a widow, sobbed quietly.

"Michael," the judge said, "I believe you had a loss of memory both as the result of your drinking and the brain concussion you received in the accident."

Midway in the 10-day trial the judge ordered the arrest of 14 adults for having violated a Connecticut law that prohibits the serving of alcoholic beverages to persons under 21 except by their parents or guardians. The 14th has not yet surrendered.

Among the 13 are Dr. Hughes, Dutcher, a consulting engineer, another business executive, a grade school teacher who worked as a bartender at one of the parties and other catering employes.

Senate Produces Less Legislation

WASHINGTON (AP) —As usual the 100 senators did more talking, spent more time, and produced less legislation than the 435 representatives in the recently ended congressional session.

A post-session issue of the Congressional Record showed that the Senate met 186 days from Jan. 7 through Oct. 12 — 38 days more than the 148 days the House was in session.

The Senate was in session 1,350 hours, more than twice the 624 hours chalked up by the House.

The Senate totals were swelled by a filibuster over the new Civil Rights Act and a less arduous talk about legislative redistricting decisions of the Supreme Court.

Of the 382 public laws enacted this year, 278 originated in the House and only 104 in the Senate.

BOY'S Paint & Glass
● Paint ● Paint Material
● Glass ● Auto Glass
● Mirrors
Free Estimates—No Obligation!
17 S. Wahsatch
636-3363

TV Rentals
$3 Per Week
Payments Can Apply to Purchase
TV Specialists
330 N. Tejon 633-8229

Chevrolet

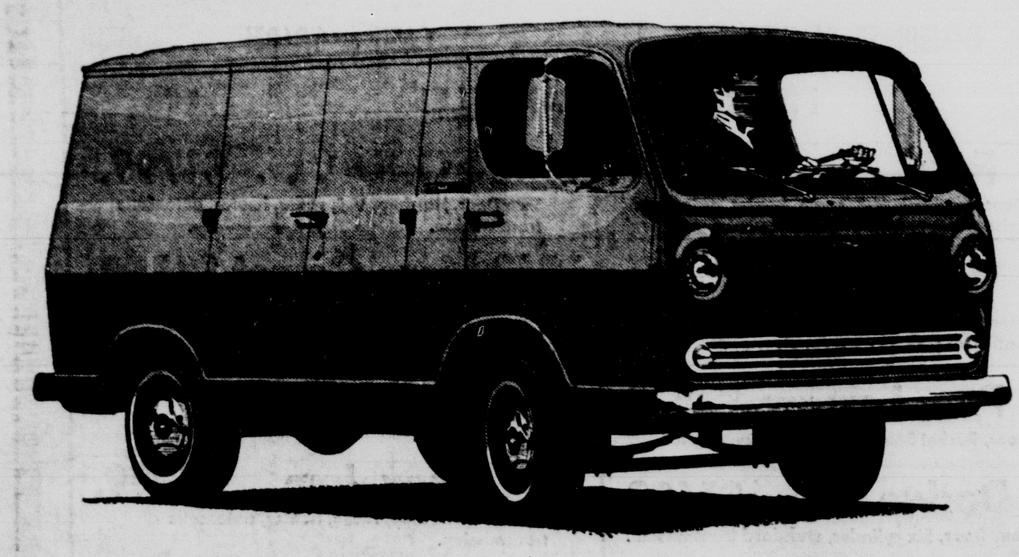

workpower

keeps delivery cost low Chevy-Van has a low price tag. And it keeps operating and maintenance costs low, too. Spacious body, with large flat floor and 211 cu. ft. of load space, carries over a ton of cargo. Big double rear loading doors are standard. Side doors available if needed. Engine is up front—standard Four or, if you prefer, a big Chevrolet 230-cubic-inch Six can now be specified. You'll like the way Chevy-Van handles your work.

CHEVROLET

Telephone your Chevrolet dealer about any type of truck

S 1602

DANIELS MOTORS, INC.

105 N. WEBER COLORADO SPRINGS, COLORADO 632-5591

COMMENDABLE WORK—Meritorious service as fire chief at Fuchu Air Station, Japan, earns T.Sgt. Jesse J. Cory (left), the Air Force Commendation Medal. The certificate and citation accompanying the medal are presented by Maj. Stanley H. Ellis, Ent Air Force Base Civil Engineering Officer, Sergeant Cory, military assistant fire chief at Peterson Field, and his wife Margaret live at 123 Amherst in Widefield. (USAF Photo)

HATCH'S Where Every Day Is SALE DAY!

General Electric 13.6 Cu. Ft.
REFRIGERATOR-FREEZER

WITH FEATURES OFFERED ONLY BY GENERAL ELECTRIC IN THIS PRICE RANGE

- STRAIGHT LINE DESIGN
- AUTOMATIC DEFROSTING IN ROOMY REFRIGERATOR SECTION
- FREEZER HOLDS 120 POUNDS
- STORE ½ GALLON ICE CREAM CARTONS IN DOOR
- WIRE RACK OVER ICE TRAYS
- TWIN PORCELAIN VEGETABLE BINS
- BUTTER COMPARTMENT

MODEL TB305

$248.00 With Trade

COLOR SPECIAL—NO EXTRA CHARGE FOR FAMOUS G-E MIX OR MATCH COLORS.

NO MONEY DOWN
3 Years to Pay

6 MONTHS TO PAY
NO INTEREST OR
CARRYING CHARGE

QUALITY LINES-POPULAR PRICES-EASY TERMS
HATCH'S
HATCH AND COMPANY

Open Mon., Wed., & Fri. Evenings
28 S. TEJON 633-7738